Entertainment—Pages 6, 7 | Home Building—Pages 10, 11 | Full Week's TV—Pages 17, 18 | Books—Page 8

ROTO MAGAZINE COLOR 14¢

WEEKEND EDITION

120 PAGES 14¢

Victoria Daily Times

WEATHER: Mild, Sunny Periods

TODAY'S NEWS TODAY PHONE 382-3131

81st Year, No. 273 ★ ★ ★ VICTORIA, B.C., SATURDAY, APRIL 24, 1965—120 PAGES PRICE: 10 CENTS WEEKEND 15 CENTS

Vital B.C. Interest

Japanese Trade Here At New High

(Next month the B.C. government will send a substantial trade mission to Japan, headed by Premier Bennett. Behind this move is a major boom, not only in Japanese trade with B.C. and the rest of Canada, but in Japanese investment in our industry. In two articles Times business editor Jim Hume examines this background.)

By JIM HUME

Japanese-Canadian trade, booming since the late 1950's, took a $16,000,000 leap in 1964 when exports through B.C. ports hit a record $272,894,736.

The record came as no surprise to government officials who early last year confidently predicted that the $256.4 million mark set in 1963 would easily be passed.

They are equally confident that before 1965 ends trade with Japan will be pushing $300,00,000.

Their forecast is not as fearless as it might sound.

Since 1959 when Canadian exports to Japan via B.C. were $119 million sales figures have climbed at a rapid rate.

In 1960 B.C. ports cleared $138 million in raw materials, wheat and other products destined for Japan.

A year later the total had climbed to $173.9 million and in 1962, the year the Japanese cut back on buying, still managed a three million dollar increase to reach the $176.9 million mark.

Second Boom

In the wake of the trading boom which has seen trading figures double in five years has come a second boom in the investment of Japanese capital in Canada.

To date most of that investment has been made in B.C. with mining projects the main target.

But there are signs, such as the recently announced automobile assembly plant in Nova Scotia, that the Japanese are starting to expand both their buying and their investment horizons.

Alberta makes no secret of the fact that it looks with envy on B.C.'s role of prime target for Japanese buying and investment.

Minister of Industry Russ Patrick says his government is doing all it can to encourage the Japanese to look beyond the Rockies for new fields to conquer.

"But," he adds, "compared with Japanese developed business with British Columbia I would have to say that ours is in its infancy."

Japan does buy some coal from Alberta and is looking for more. She buys potash from Saskatchewan and a limited amount of ore from Manitoba, but B.C., with average annual sales of around $120,000,000 to Japan, still tops the list.

Not that the prairie provinces are not profiting from the Japanese search for raw materials and food.

Big Grain Sales

For the past five years wheat purchases from Canada, all shipped through B.C. ports, have hovered around the $90 million mark.

In 1964, for example, Japan paid $98 million for Canadian wheat, close to $1,000,000 for

Continued on Page 2

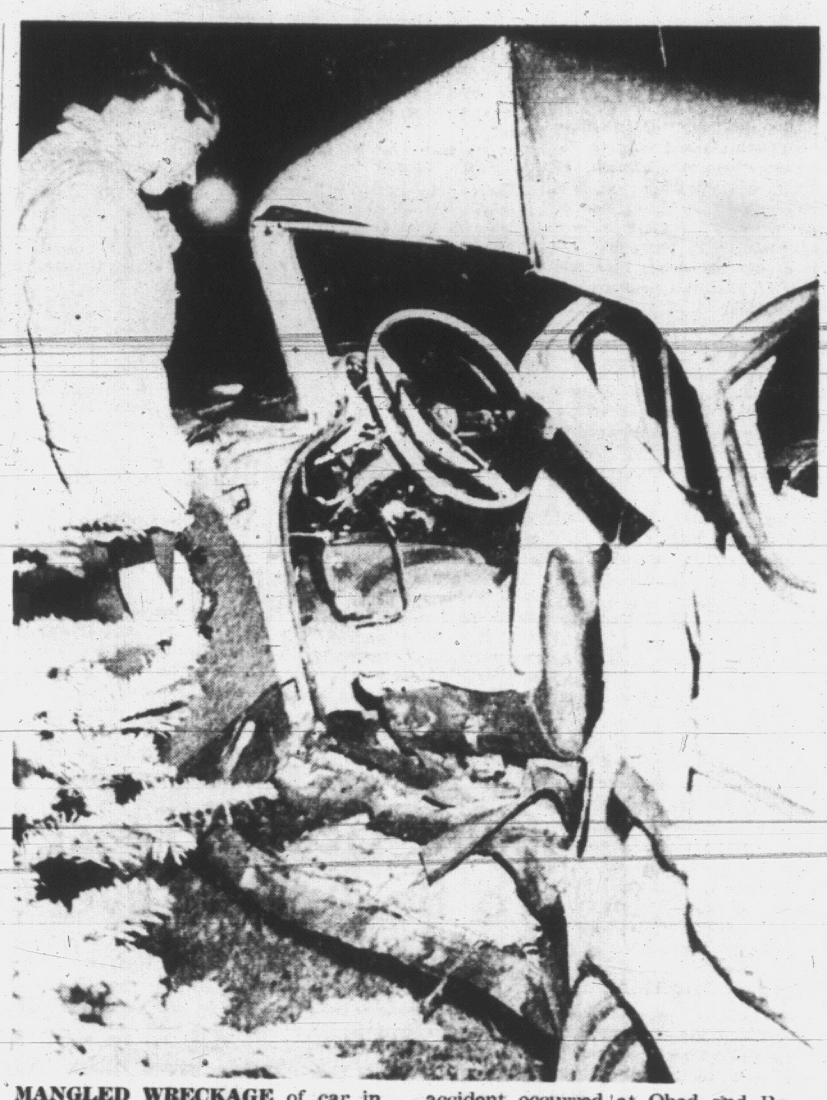

MANGLED WRECKAGE of car in which youth was fatally injured is inspected by passer-by shortly after accident occurred at Obed and Bodega early this morning. (Photo by Strickland.)

Youth Killed In Midnight Car Collision

Neighbors Awakened By Noise

By DESMOND BILL

An 18-year-old youth was fatally injured early this morning in a grinding two-car collision at a suburban intersection.

The impact was so violent it awakened the neighborhood and shook houses 150 feet away.

Dead is Ronald Garside, 1712 Bay Street, an apprentice carpenter.

Police said the other driver involved, Garry B. Haut, 20, of 920 Jasmine, escaped with a slight cut on his chin.

Both drivers were alone in their cars when the accident occurred shortly after 1 a.m. at Obed and Bodega.

FIFTH VICTIM

The youth was the fifth traffic victim in Greater Victoria this year.

He apparently had been out with friends Friday night and was on his way home.

Saanich police said Garside was going south on Bodega and Haut west on Obed. Their cars met at the uncontrolled intersection.

After the impact Haut's car continued west and Garside's vehicle went off the road and spun around a power pole.

Garside, who did not have seat belts in his car, was thrown from the driver's side into the front passenger seat. He was found lying partly out of the door.

CHEST INJURIES

Saanich fire department ambulance rushed him to St. Joseph's Hospital where he died of chest injuries at 4 a.m.

An autopsy was held this morning to determine the exact cause of death. The date of the inquest will be announced later.

Mrs. William Jordan, 370 Obed, who lives three houses away from the intersection, said she was half asleep in bed when she heard the noise of the accident.

She said, "I heard a squeal and a thump. The whole house shook. It sounded like it happened on our front lawn."

HEARD CRASH

Mrs. Jordan said that when she and her husband went outside other neighbors were appearing who had also heard the collision.

Garside was born in Victoria and was educated at Gordon Head School before his family moved to Kitimat in 1955. When they came back to Victoria in 1963 he attended Oak Bay Junior High School before going to work as an apprentice carpenter.

He is survived by his father, George Garside, and two brothers, Allan and David. His mother died more than a year ago.

GARSIDE . . . dies at 18

STEEL FIRM, UNION EXTEND DEADLINE

(See Also Page 16)

PITTSBURGH (AP) — The United Steelworkers' Union announced today the first contract extension with a steel company, postponing the May 1 strike deadline for Phoenix Steel Corp.

Union President David J. McDonald said the agreement will be signed formally Monday, covering some 1,000 steelworkers at the firm's plant in Phoenixville, Pa., and 2,000 workers at another plant in Claymont, Del.

Crest of Destruction Strikes Iowa, Illinois

DUBUQUE, Iowa (AP) The Mississippi River, its high water mark achieved in Wisconsin, continued its destructive rush past Iowa and Illinois communities today.

The river crested Friday in Prairie du Chien, Wis., at an estimated 25.3 feet, 7.3 feet above flood stage. It was difficult to tell the exact river level because the flood gauge was under water.

Dubuque residents braced for a record 26.7-foot crest expected Sunday and watched in fear as two tall tanks filled with inflammable material threatened to topple.

Guttenberg, Iowa, a town of 1,900 some 20 miles down river from Prairie du Chien, fought a major battle with the churning river that assaulted its levee.

Winds began whipping waves over the flood wall Friday but scores of volunteers, including high school girls, heaved sandbags to raise the dike to a safe level. Four feet of water would have flooded two-thirds of Guttenberg if their efforts had failed.

In Dubuque, workers pumped water into the two weakened storage tanks for balance as they threatened to fall.

The Red Cross said it is feeding more than 1,000 workers in Dubuque and more than 400 in Guttenberg and reported 1,000 of the 5,700 Prairie du Chien residents had left their homes.

Wisconsin, Iowa and Minnesota have been declared federal disaster areas and Illinois petitioned Friday for the status.

Governor Otto Kerner wired President Johnson for $1,000,000 in initial aid, saying Illinois property has suffered $25,000,000 in flood and tornado damage.

Governor Karl Rolvaag of Minnesota raised his estimate of flood damage to $88,000,000 from $50,000,000.

Border Clash 'Almost War'

NEW DELHI (Reuters)—Fighting continued today at a disputed India-Pakistan border point and Indian reinforcements were being moved up, a defence ministry spokesman said late tonight.

Earlier tonight, an Indian spokesman said there was "no military build-up" by the Indians although Pakistani forces had allegedly launched a big new attack.

"This is almost war," the spokesman declared, saying Pakistani forces were supported by tanks in the disputed border area between West Pakistan and the marshes of Kutch.

The spokesman said Pakistan had moved an infantry division to the border, a regiment of medium tanks, one of light tanks, a medium artillery and two squadrons of F-86 fighter-bombers.

REPLY EFFECTIVELY

The spokesman said only a small force held the Indian position but they "replied most effectively to the unprovoked Pakistani attack." It was not known whether fighting was continuing.

He said the size of some of the attacks, and the "obvious preparation that has gone into this large-scale aggressive activity" gave rise to the belief that Pakistan's "belligerent attitude was becoming positively more threatening."

Both India and Pakistan have moved tank - supported regular troops into the Rann of Kutch, an uninhabited 10 mile square patch of marsh and mudflat on the India-West Pakistan border.

Pakistan has included its section of the region in coastline to be surveyed for off-shore oil drilling by the Sun Oil Company of the United States.

WIRE BRIEFS

Suspension Reported

(See Story Page 2)

VANCOUVER (CP) — Radio station CKNW says that a Vancouver police constable who has been under investigation was suspended today by Chief Ralph Booth.

Hangs Self in Jail

MONTREAL (CP) — A cloth belt, said by prison officials to be part of a new prison outfit, was used by 19-year-old Jean-Pierre Monette to hang himself in Montreal's Bordeaux Jail Friday night.

Monk Burns Self

SAIGON (AP) — A Buddhist monk burned himself to death today at a crematory a few miles south of Saigon. The monk was discovered after he was dead. His name was not known.

Plane Wreck Seen

SEATTLE (AP)—Wreckage of a four-engine transport plane that disappeared Friday with five persons was sighted today at the 10,000-foot level on Mt. Rainier. Search officials said there was no sign of survivors.

Cyprus Armed Posts Being Dismantled

(See Story Page 3)

NICOSIA (AP) — The Greek Cypriot government announced today it has started dismantling its fortified positions along the borderline dividing the Greek- and Turkish-Cypriot sectors of Larnaca in south Cyprus.

A spokesman for the government of President Makarios said similar fortifications in Paphos in the northwest and Limassol in the south already have been dismantled.

Makarios had announced that all Greek-Cypriot armed posts, fortifications and police checkpoints in three of the island's six districts will be removed as a step toward pacification and normalization of life in Cyprus.

The Turkish - Cypriot leadership has branded the Makarios move as an attempt to mislead international public opinion. A Turkish - Cypriot statement, added, however, that anything that makes life easier for some of the island's Turkish minority is welcome.

The Greek and Turkish-Cypriots have been feuding since December, 1963, when open fighting broke out over Makarios' attempt to abrogate the island's constitution. A UN peace force, to which Canada has supplied troops, has been maintaining an uneasy truce between the two sides.

Goodies or Dismay ... All Known Monday

By STEWART MacLEOD

OTTAWA (CP) — Canada's best-kept annual secret will be unveiled when Finance Minister Gordon rises, to the usual desk-thumping encouragement of Liberal backbenchers, and delivers his third budget speech Monday night.

In 90 minutes, or perhaps less, he will present the results of months of work, affecting virtually every person in Canada.

Only about half a dozen persons have advance knowledge of what he will say.

With the secrecy of a military invasion, the budget is brought to fruition with painstaking precautions.

The final draft of this budget was completed before Easter, but minor changes in the speech were inserted this week. This was a polishing job, not affecting the meat of the matter.

Besides Mr. Gordon, the budget's entire contents are known only by Prime Minister Pearson, deputy finance minister R. B. Bryce, two or three senior officials in the finance department and the parliamentary secretary to the minister, Larry Pennell (L—Brant-Haldimand). Revenue Minister Benson would certainly know about the taxation portion of the speech, if not all of it.

RECALLS RHUBARB

Mr. Gordon is responsible for the secrecy. He is reported to be ultra-cautious about it after the rhubarb that resulted from his first speech when it was disclosed that outside consultants were involved in its preparation.

In last year's speech, he made a point of asserting in the Commons that no outsiders were involved.

MARTIN DETAILS TREATY SIGNING

'Not You (Quebec); But Us (Ottawa)'

By MICHAEL GILLAN

OTTAWA (CP)—The federal government, concerned over Quebec's claims to international treaty-making powers, Friday night issued a three-page policy pronouncement that says provinces may negotiate but not sign pacts with foreign governments.

External Affairs Minister Martin conceded there is a "lack of harmony" between treaty-making and treaty-implementing powers but said "there is no doubt that only the government of Canada has the power or authority to enter into treaties with other countries."

His statement, an expansion of remarks made recently by himself and Prime Minister Pearson, was an apparent reply to speeches during the week by Paul Gerin-Lajoie, Quebec's education minister.

The external affairs minister said "once it is determined that what a province wishes to achieve through agreements in the field of education or in other fields of provincial jurisdiction falls within the framework of Canadian foreign policy, the provinces can discuss detailed arrangements directly with the competent authorities of the country concerned.

"When a formal international agreement is to be concluded, however, the federal powers relating to the signature of treaties and the conduct of over-all foreign policy must necessarily come into operation."

Mr. Martin, in his home riding of Essex East in Windsor, Ont., issued the statement through his office in the capital. The fact the government found it necessary to issue it at all

Continued on Page 2

Index to Inside Pages

	Page
U.S. Jets Hammer Viet Convoys	3
Southern Strategy—Attack, Change Voting Bill	9
Tugs Summoned to Assist Grounded U.S. Fishboat	19
Youthful Lovers Die in Flaming Suicide	39
City Hall of Tomorrow to Be in Computer Age	39

Ask the Times	21	Dear Abby	21	Sports	14, 15
Births, Deaths	26	Finance	16	Step With Style	22
Bridge	26	Island	19	Stott	5
Classified	26-35	Mayse	21	Weather	2
Comics	38	Meetings	36	Women's	22-25

M' Uncle Zeke's lookin' forward t' th' fed'ral budget on Monday. Wants t' find out how y' git rich from yer debts.

★ ★ ★

Recipe fer fillin': Take blood, sweat an' tears, add ink, an' fill an examination book.

★ ★ ★

Mebbe Vancouver c'd use some NATO policin'?

Flood Threat Still Eases

EMERSON, Man. (CP) — The Red River continued to spill its flood-waters slowly into the business section of this border community today.

Residents, cheered by a downward revision in the flood forecast Friday, breathed more easily in the hope the peak was near.

Mayor Leonard Carless said after a morning tour of the town: "I don't think it will come up farther than it has. At least we're hoping."

World-Wide Search For Rear View ID

LONDON (UPI)—The individuality of a cow is not apparent from the rear. That, alas, is the vista most often confronting the milker.

The problem is to devise a method for identifying cows—from the rear.

The government milk marketing board yesterday offered a £500 ($1,400 prize to the person who comes up with the answer.

The identification mark must be readable from a distance of four yards, from behind. "In a great majority of cases," the board said, "the cow stands with her back to the milker."

And why must cows submit to such classification?

"Cows," the board answers, "are required to be identified at milking times for correct allocation of the quantity and quality of the milk produced, and for the rationing of feeding stuffs."

Further, "cows and calves are required to be identified at other times for breeding and management purposes."

The identification must be permanent. It must not hurt. It must be cheap.

Branding is out. It would spoil the animal's appearance and her market value. Dye washes off.

Entries must be received by September. Most early suggestions favored identification plates.

"WHAT AM I BID" will be theme tonight at the third annual Prospect Lake District Community Association's auction sale. Co-ordinator Jack Whitehead holds hand pump which will be offered along with all the doo-dads and thingummybobs donated to the auction. Proceeds will help pay for the association's new building. The auction starts at 7 at Prospect Lake Community Hall on Sparton Road. (Photo by Strickland.)

VANCOUVER POLICE

Unsolved Crime Under Review

VANCOUVER (CP) — Vancouver police are reported to be reviewing unsolved holdups dating back more than two years with fresh interest following disclosures that members of the force may have been involved in recent crimes here.

One of the holdups was a slick operation in which $106,000 was taken from a suburban Burnaby bank on Christmas Eve, 1962.

This week Police Chief Ralph Booth announced that several members of the force are under suspicion for complicity in a February robbery of $1,250,000 in mutilated bills and a $13,000 January robbery of a bank.

The announcement was made Thursday, the day after police Const. Leonard Hogue, under investigation in connection with the currency robbery, shot himself, his wife and his six children.

Police are investigating a station wagon Hogue rented during the week.

Meanwhile, Ald. Tom Campbell said today he will ask city council Tuesday to appoint its own commission to investigate the police force.

He said he thinks that an impartial and independent commission should conduct such an inquiry out of fairness to the police department.

. . . JAPANESE

Continued from Page 1

barley and $12 million for flax seed.

With B.C. handling all shipments the prairie grain boosted west coast economy while paying handsome profits to farmers.

But it was in B.C. that most of the Japanese money remained.

The B.C. department of trade and industry warns that its preliminary figures for 1964 are open for revision but adds that any revisions that do take place will be minor.

In All Fields

In all fields exports are up over 1963, but for dramatic evidence of the tremendous increase in B.C.-Japanese trade a comparison should be made with trade figures of five years ago.

In the following list 1964 sales figures are given first with 1960 figures in brackets.

Copper in excess of $26 million ($1.3 million); lumber more than $21 million ($0.2 million); iron ore $20 million ($9.4 million); pulp and allied products in excess of $21 million ($3 million).

Other products that are expected to push B.C.'s share of the $272 million total well over the $125 million mark (of $256 million spent by Japan in 1963 B.C. got more than $118 million) are aluminum (more than $10 million), logs, scrap brass, scrap copper, nickel, lead and zinc, all well over a million dollars.

But, rich though the Japanese bonanza is and happy though British Columbia businessmen are to share it, it has brought problems with its prosperity.

In 1963 while Japan was spending $256 million in Western Canada Japanese exports to this country through B.C. ports were only $41.6 million.

The imbalance is expected to be similar when the 1964 import figures are tallied.

Must Close Gap

Economist and Minister of Trade and Commerce Ralph Loffmark says the $3 to $1 gap in trading must be closed if the present boom is to be maintained.

In speeches to the legislative assembly, and on the banquet circuit, he warned that Japan can find raw materials elsewhere in the world and will unless she can find a better trade balance with Canada.

Japan could sell more to Canada but tariff and trade regulations restrict the variety and amounts of goods that can be sold in this country.

Mr. Loffmark claims that the tariff barriers could be lowered, allowing Japan freer access to the Canadian market without harming domestic manufacturers.

But eastern industrialists who see little of the money spent by Japan, view such proposals with alarm. They say that removal or lowering of tariffs would result in a food of Japanese goods to the detriment of Canadian manufacturers and workers.

Andrew Ito, a Canadian of Japanese descent who acts as a liaison man for Mitsui, one of the big-three Japanese trading companies with permanent offices in Vancouver, says the fears of Eastern Canadians are unfounded.

Want Equal Chance

"We don't want to step on the toes of domestic manufacturers in Canada," he says. "All we want is an equal chance to compete on the Canadian market with goods Canada imports from other countries."

Eiichi Kodama, vice-president of Mitsubishi International Corporation, says the same thing.

"What we are saying when we ask for greater freedom to compete on the Canadian market is, 'will you please buy from Japan the heavy machinery and industrial equipment you are now buying from the United States and other countries'," he says.

"We have many more things Canada could buy from us without hurting her domestic producers at all. We must get the balance of trade a lot closer than it is at present. Even two dollars spent for one taken in would be wonderful and I think that point could be reached if Canada just bought more heavy equipment from us."

Picture Brighter

Mr. Kodama quotes two examples to illustrate his point.

"Recently your government purchased turbines for the Peace River power project from Japan and even more recently the CPR signed a contract with a Japanese shipyard for the building of two fully-automated 85,000-ton bulk oil carriers. These are the sort of things that make the balance of trade picture much brighter and I think you will agree that no harm is done to Canadian industry."

In May Premier Bennett and several members of his cabinet will visit Japan with the trade imbalance high on the list of items to be discussed with Japanese government officials.

A half-dozen Japanese traders interviewed in Vancouver point out that the stakes are high. They stress that if the trade imbalance can be levelled off there is no reason why Japanese-Canadian trade should not continue in the pattern of the past five years.

That would mean that by 1967 Japan would be spending around $500,000,000 annually in Canada with the greater proportion of the money going to western producers.

Monday: Japanese investment in Canada.

. . . MARTIN

Continued from Page 1

indicated its concern with Mr. Gerin-Lajoie's remarks.

The latest political controversy between the federal and Quebec administrations was set off by the signing in February of an agreement for a student exchange between Quebec and France. Each government interprets the signing differently.

The federal government calls the agreement an "entente or understanding" and on March 1 Mr. Martin said "standing alone, these agreements between France and Quebec could not have been regarded as agreements subject to international law."

In addition, the agreement was assented to by the Canadian and French governments by an exchange of letters.

Quebec's viewpoint was indicated Friday by Premier Jean Lesage when he was asked to comment on the prime minister's statement that the provinces should go through Ottawa in any negotiations with another country.

"I can't see how Mr. Pearson can say that Quebec is not qualified to sign international agreements when we have just signed one with the government of France."

DIFFER WIDELY

The federal and Quebec positions also appear to differ over the jurisdictions within which a province may negotiate.

Mr. Gerin-Lajoie said Thursday Quebec intends to negotiate not only in areas falling exclusively within provincial jurisdiction but in those of common interest with the federal government.

Mr. Martin's policy statement mentions only "fields of provincial jurisdiction" as areas where a province may negotiate with a foreign power.

The external affairs minister concedes there are special problems created by the constitution without provincial consent to treaties that touch provincial jurisdicion.

"The problem is not unique," he adds. "Other federal states have adopted various approaches to the task of harmonizing treaty-making and treaty-implementing powers; but there is no federal state in the world whose constitution allows its members to make treaties freely and independently of the federal authorities.

"The reason for this is obvious. Independent treaty-making powers are the prerogative of sovereign states. A federal state whose members actually possess such powers would neither be a federal union nor a state. It would be an association of sovereign powers."

TOO FRIENDLY

Stoney Dunned By Police

VANCOUVER (CP)—Stoney, a dog that arrived here in a blaze of publicity in 1962, has been dunned out of the police department in disgrace.

"He's just to damned friendly," a senior police officer said Friday.

Photographers were at the airport 18 months ago when Stoney, a gift to the department from RCMP Inspector R. P. Stone of Halifax, arrived.

He was a dog with a noble background, son of a champion Alsation in Germany and grandson of a holder of international honors.

He showed excellent promise —he was big, had an excellent nose and good speed.

But . . .

"He was quite happy to run alongside a man trying to escape and want to shake hands," said Inspector Bud Errington, police dog squad chief.

"We felt he might be like an overgrown teenager who is slow to mature. But perhaps we all made too much fuss of him when he first came and he thought the world was wonderful.

"He had no enthusiasm for police work."

WIDE SEARCH FOR CHILDREN

ABBOTSFORD (CP) Three children disappeared from a church outing Friday and still were missing late Friday night as rain pelted Sumas Mountain near here.

The boys, aged 10 and 12, were identified as Garry Goddart, Patrick McKinney and Reg Martin. All are from this area.

Truck Talks Held Still Possible

Talks to avert a trucker's strike remained possible today even as both sides appeared to harden their positions.

Twenty-one cartage companies in Vancouver served 48-hour lockout notice Friday night, after the International Brotherhood of Teamsters gave 48-hour strike notice at 41 companies there and three on Vancouver Island.

The statutory warning notices expire after Sunday.

Affected here by strike notice are Heaney's and Dowell's, together with West Coast Freight in Nanaimo. Together, about 200 drivers, swampers and warehousemen are involved.

Two other Victoria companies — Ideal Fuel and Alert Service — could be but have not been served 48-hour strike notice.

A fifth company, Capital Freightways, earlier applied for a government-supervised strike vote which may be held next week.

A spokesman for teamsters Local 31 the General Truck Drivers and Helpers Union—said one Island company has asked for negotiations.

It was asked to contract the other two and arrange a meeting for next week.

"If they don't want to talk, then we will sit down with the individual company," he said.

In Vancouver, a union spokesman called the lockout move an attempt to force the teamsters to settle the dispute on management terms.

Campaign Launched to Aid Island World Village Plan

A campaign to raise $8,000 has been launched by Vancouver Island Chapter, Children's International Summer Villages.

The group is well on its way to founding the 68th international village for children at Brentwood College, Mill Bay.

The campaign for the camp, which will run July 15 to Aug. 15, began this week with a mail canvass. About 1,500 letters were sent out.

The village will be the second in Canada. The other is located in Waterloo County, Ontario.

Purpose of CISV is to better world understanding by giving children of many nations an opportunity to meet annually in different countries of the world.

Each country invited will send a delegation of four 11-year-olds, accompanied by an adult leader.

"Eleven years old is a stage of flexibility," Mrs. John Fraser, chairman of Vancouver Island Chapter, CISV, said today.

"At that age there are no racial prejudices. Language is no barrier because it is such an active age."

Countries invited to send delegations to the Brentwood village are Finland, Denmark, Guatemala, Italy, Japan, Mexico, Norway, Philippines and the U.S.

In addition, four Vancouver Island youngsters will also be selected to attend.

So far, five foreign delegations have indicated they will attend.

"This is a wonderful project Yeaf," Mrs. Fraser said.

The delegations pay for their own transportation to and from the village site and the local CISV chapter pays accommodation and recreation expenses.

CISV was conceived in 1946 by Dr. Doris Twitchell Allen, associate professor of psychology at University of Cincinnati.

The first camp was held on the outskirts of Cincinnati in 1951 with 55 children, aged 10-12, attending from nine countries.

The organization was incorporated as a non-profit corporation in 1950 and has established itself in 35 countries on five continents.

Blaze Season Starts May 1

The B.C. forest fire season will open May 1, the forest service said Friday.

During the season no outdoor fires for any purpose are permitted within half a mile or any forest or woodland in the province without a permit.

The only exception will be fires set in approved facilities in provincial camping and picnic grounds.

Saint George Feast To Be Annual Event

Roast beef, red roses and red wine formed the background for a public Saint George's Day dinner in the Empress Hotel dining room Friday night.

Manager Leslie Parkinson organized the event to mark the revival of the Royal Society of Saint George in Victoria.

"We plan to make this an annual black-tie affair at which people can enjoy themselves in a traditional, dignified fashion," Mr. Parkinson said.

Friday's gathering was dignified but informal. Doreen Jackson played appropriate organ music, including There'll Always Be an England, In a Country Garden, Scotland the Brave, The British Grenadiers, The Weaver, and songs from Gilbert and Sullivan.

Among the diners were Victoria lawyer Rodney Taylor, James A. A. George of the Royal Commonwealth Society, Capt. James Steel, Capt. Ernest Beaumont and Dr. Donald Cummings from Red Deer, Alta.

Brian Travers-Smith, 420 Victoria, is chairman of a provisional committee appointed to revive the Victoria chapter of the Royal Society of St. George.

$20,000 Gem Theft

VANCOUVER (CP) — Thieves sneaked into a luxurious home then hurled a dressing table from a balcony and escaped with $20,000 in jewelry from a splintered drawer.

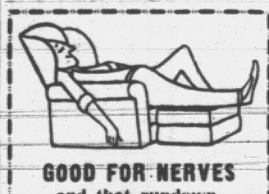

GOOD FOR NERVES
and that rundown feeling
SHAWNIGAN BEACH HOTEL
Phone 743-2312

SALES OPPORTUNITY

ABOVE AVERAGE EARNINGS, plus bonuses, plus car, plus medical benefits, to the man or woman who is qualified or willing to learn how to sell automobiles. Experience not necessary, but honesty, some sales training and energy essential. Telmac Compact Cars, EV 5-5441

DIS SOURCE OF PROSPERITY

CAN YOU SPARE $20.00 A MONTH TO BUY AN EQUITY IN CANADA'S GROWTH?

DIVERSIFIED INCOME SHARES
Established In 1949

★ Your regular monthly deposits buy shares in the 15 companies listed below.
★ Dividends on your share purchases are accumulated to your credit.
★ Shares redeemable at market price any time.
★ Protect your dollar against inflation.
★ Borrow on your shares if necessary.
★ Take advantage of non-taxable capital gains.

$5,000 INVESTED AT INCEPTION OF THE FUND WOULD NOW BE WORTH
$33,377
a Profit of $28,777
$20,122 of Which Would Be Income Tax - Free "Capital Gain"

The Companies in Our Portfolio Are as Follows:
Aluminium Ltd.
Bell Telephone Company of Canada Ltd.
British-American Oil Co. Ltd.
Cons. Mining and Smelting Co. of Canada Ltd.
Consolidated Paper Corp. Ltd.
Dominion Tar
Dominion Textile
Ford Motor Company of Canada "A"
International Nickel Company of Canada Ltd.
Loblaw Companies Ltd. "B"
Massey-Ferguson Ltd.
MacMillan, Bloedel, Powell River Ltd.
Noranda Mines Ltd.
Ogilvie Flour Mills Co. Ltd.
The Steel Company of Canada

The Assets of These Fifteen Companies Total More Than $7,180,240,000

COME IN OR MAIL COUPON TODAY

Diversified Income Securities Limited,
623 Yates Street,
Victoria, B.C.—388-5155

Dear Sirs: Yes, I am interested in learning more about how I can make my savings dollar grow. Provide information, without obligation, to:

NAME .....
ADDRESS ..... PH. .....

Yours, hers, and ours. Let us be your experienced guide into the sparkling world of diamonds. Our American Gem Society membership is your assurance of our knowledge. Your guarantee of getting expert advice. Your protection. We are pledged to help you make a wise purchase. Let's put our heads together. Then you can find the jewel to het heart in complete confidence.

Convenient Terms

CIVIC PARKING TICKETS VALIDATED

MEMBER AMERICAN GEM SOCIETY

Little & Taylor Jewelers Ltd.

1209 DOUGLAS ST. 385-4431

WEATHER SYNOPSIS

The sunny skies promised for southern Vancouver Island and the lower mainland Thursday were short lived when a Pacific storm moved closer to the coast than forecast. This storm will continue to move eastward across B.C. today. Under sunny skies temperatures in the southern interior climbed to near 70 Friday. Kamloops with an afternoon temperature of 71 degrees was the warmest place in Canada. Sunday will see a continuation of the sunny skies in the south.

DOMINION PUBLIC WEATHER OFFICE
9 A.M. FORECASTS
Valid Until Midnight, Sunday

Victoria: Mainly cloudy today. A few showers this morning. Sunny on Sunday. Little change in temperature. Winds light. Low tonight and high Sunday 45 and 58.

Vancouver - Georgia Strait: Mainly cloudy today. Rain ending this morning. Sunny on Sunday. Little change in temperature. Winds light. Low tonight and high Sunday at Vancouver 45 and 60, Abbotsford 43 and 63, Nanaimo 40 and 60.

West Coast: Cloudy today and Sunday. Occasional drizzle and fog ending this afternoon. Little change in temperature. Winds southeast 15, reaching 20 at times. Low tonight and high Sunday at Estevan Point 45 and 52.

TEMPERATURES YESTERDAY

	Min.	Max.	Prcp.
Victoria	45	52	.06
Normal	43	56	

ONE YEAR AGO

Victoria	43	57	

ACROSS THE CONTINENT

St. John's	25	42	..
Halifax	32	46	..
Montreal	27	41	..
Toronto	30	51	..
Port Arthur	21	42	..
Winnipeg	30	47	..
Regina	29	47	..
Saskatoon	31	50	..
Medicine Hat	41	60	..
Lethbridge	38	63	..
Calgary	32	61	..
Edmonton	33	61	..
Kamloops	43	71	..
Penticton	42	67	.01
Vancouver	46	60	.34
N. Westminster	45	57	.46
Nanaimo	46	55	.10
Kimberley	40	64	trace
Prince Rupert	44	50	.14
Prince George	39	59	.07
Fort St. John	38	59	..
Whitehorse	29	45	..
Seattle	47	61	.07
Portland	50	63	.08
San Francisco	46	64	..
Los Angeles	58	70	..

World temperatures (based on observations taken at midnight, PST): London 39, Rome 48, Berlin 43, Stockholm 45, Moscow 45, Madrid 41.

U.S. temperatures (highest readings for Friday): Anchorage 46, Las Vegas 82, New York 55, Phoenix 89, Washington 71, Honolulu 80, Miami 79.

CITY'S WEATHER RECORD

Sunshine, April	138.3 hrs.
Last April	157.7 hrs.
Normal (30 yrs.)	156.1 hrs.
Sunshine, 1965	484.5 hrs.
Last year	454.9 hrs.
Normal (30 yrs.)	469.1 hrs.
Precip., April	1.30 ins.
Last April	1.11 ins.
Normal (30 yrs.)	.98 ins.
Precip., 1965	10.39 ins.
Last Year	11.47 ins.
Normal (30 yrs.)	10.83 ins.

Sunrise, Sunset Sunday
(Pacific Standard Time)
Sunrise 5:04 Sunset 19:20

TIDES AT VICTORIA

	Time	Ht.	Time	Ht.	Time	Ht.	Time	Ht.
	H.M.	Ft.	H.M.	Ft.	H.M.	Ft.	H.M.	Ft.
24	01.45	8.0	15.54	3.0				
25	01.30	7.8	16.49	3.3				
26	01.16	7.7	17.37	3.5				
27	01.02	7.6	07.25	5.9	11.39	6.4	18.19	2.9
28	01.04	7.7	07.34	5.0	12.37	6.5	18.56	4.6

TIDES AT FULFORD HARBOUR

	Time	Ht.	Time	Ht.	Time	Ht.	Time	Ht.
	H.M.	Ft.	H.M.	Ft.	H.M.	Ft.	H.M.	Ft.
24	05.10	10.2	17.12	5.6				
25	05.49	10.1	08.38	7.4	10.49	7.5	18.13	3.9
26	02.18	10.1	08.30	6.9	12.33	7.5	19.05	4.2
27	02.40	10.0	09.06	6.3	13.53	7.8	19.54	3.6
28	02.59	10.0	09.24	5.5	15.08	8.2	20.40	3.1

Do you have to wear a tattoo to enjoy Old Style Beer?

Let's put it this way. You should be the type who has thought of it. At least once. Because Old Style is not for the faint of heart. There's a tang of manly adventure – a hint of old deviltries – in every golden drop of this boldly brewed beer. Is that your style? Then you don't need a tattoo. You're already marked as an Old Style man.

Old Style BEER

BREWED AND BOTTLED BY MOLSON'S CAPILANO BREWERY LIMITED

For Free Home Delivery Telephone EV 2-6832 or EV 4-4179

THIS ADVERTISEMENT IS NOT PUBLISHED OR DISPLAYED BY THE LIQUOR CONTROL BOARD OR BY THE GOVERNMENT OF BRITISH COLUMBIA.

NEW U.S. HEAVY ATTACK BOMBERS DUE SOON

Jets Hammer Viet Convoys

SAIGON (AP)—An armada of 66 U.S. Air Force jets hammered at road convoys and a ferry installation in Communist North Viet Nam today in round-the-clock attacks.

A military spokesman reported six U.S. Air Force B-57 Canberra jet bombers blasted an anti-aircraft site and a truck convoy Friday night in North Viet Nam. He said all planes returned safely.

The daylight raids were carried out in two operations. Six Canberra jets attacked a road convoy in strafing attacks on three routes. A spokesman reported they knocked out the convoy and an anti-aircraft site.

Later, 35 F-105s supported by 25 jet fighters struck a highway bridge and docking ramps at a ferry crossing near Vinh, 135 miles south of Hanoi, the North Viet Nam capital. The bridge was reported destroyed.

In the ground war, a force of 300 to 500 Viet Cong attacked and defeated a government force in Kien Hoa province, 60 miles southeast of Saigon.

OVERRUN POST

The Viet Cong also overran a government post 15 miles south of Saigon Friday killing 16 and wounding 15 of the 33 defenders. Government artillery hammered the enemy and the post was reoccupied Saturday, but the Viet Cong had moved out.

Meanwhile, the U.S. Navy is bringing in its powerful A-6 Intruder jet attack bomber for strikes against North Viet Nam, a 7th Fleet spokesman reported.

The Intruders will arrive aboard the carrier Independence, which is to arrive for duty off Viet Nam "within the next couple of months," the fleet spokesman said.

Although the Intruder isn't a supersonic warplane like the F-4 Phantoms and the A-4 Skyhawks, an electronic countermeasures system carried by the Intruder could become increasingly important. More and more radar-aimed anti-aircraft emplacements are reported being put into operation in North Viet Nam and the radar-guided Soviet Sam II missiles apparently are on the way. Electronic counter-measures could be used to jam the ground systems.

In East Berlin, Gen. Heinz Hoffmann, East Germany's defence minister, said Friday that Soviet ground-to-air missiles and jet fighters are in Viet Nam now.

Military spokesmen said the B-57s destroyed the North Vietnamese anti-aircraft site but damage to the truck convoy is unknown. The jets dropped 17,500 pounds of bombs and fired 50 rockets during the two-hour raid.

MARINE KILLED

A U.S. Marine Corps enlisted man was killed and another wounded early today when a grenade exploded accidentally at the Phu Bai marine installation northwest of Da Nang air base.

Saigon press reports said today that three American frogmen killed in a coastal area 340 miles north of the capital were slain by Viet Cong guerrillas while carrying out a beach survey.

King Camper . . . will hit freeways soon.

Car Deadline Looked Impossible —And It Almost Proved to Be

By RON SUDLOW

Ten weeks ago Dave Whitehead, 240 King George Terrace, got an idea.

So he sunk $7,000 in parts plus all his time, dedication and patience into it.

The result is "Canada's Most Beautiful Roadster," today on display at Victoria Quarter-Milers Car Club's Eighth Annual Autorama at Esquimalt Sports Centre.

Building a show car isn't easy. Building it in 10 weeks trying to hold down a job sounds impossible.

And Dave almost didn't make it in time for the show.

CLOSE CALL

His black roadster pickup with a camper was rolled into the arena 25 minutes before show time.

He and his brother, who prefers to be known as Spook, were setting the vehicle up in a display position while painter Red Murray applied the pin-stripping.

For the first eight weeks, Dave spent eight hours a night working on the auto after a full eight-hour day as a carpenter.

For the last two weeks he has worked from 8:30 a.m. to 2:30 a.m. daily.

His King Camper is basically a 1929 Model A Ford roadster pickup with a 283 cu. in. 60 Chevrolet engine.

Chrome alone on the little beast is worth $2,000.

"Just about everything that comes off is chromed," said his brother, Spook.

STAINLESS STEEL

The car is channeled (lowered) and the frame is constructed of laminated stainless steel on the sides.

Its roof is fiberglas and upholstery is white, square-tufted naugahyde.

Another roadster, The Jewel, built by Whitehead in 1963 was named Hot Rod of the Year in the 1963 Oakland Roadster Show.

In 13 shows that year he claimed 11 sweepstakes (best in show) plus numerous paint, body and engineering awards.

But Dave's car isn't the only expensive piece of machinery glittering the arena floor.

OTHER ENTRIES

There are 29 other entries, many of them local, which will be competing for $1,000 in trophies.

Aside from $500,000 in custom cars, vintage cars, motorcycles and restored autos there are also two American-built competition models.

They are Miss Demeanor, a turbine-powered dragster, and a 1960 Class B Chevrolet gas dragster, which seems barely big enough to carry all the trophies its owner, Jim Morrey, has won in competition.

'UN Has No Power' To Recommend Force

UNITED NATIONS (AP) — France maintained Friday that the UN General Assembly does not have the power even to make recommendations on the use of force to maintain peace.

The French statement to the special 33-nation committee on peace-keeping was in direct opposition to the U.S. position that the 114-nation assembly has full power to deal with any peace-keeping problem, including the recommendation for peace forces.

The French statement appeared to go beyond the Soviet claim that the assembly could make recommendations on peace-keeping only after the Security Council failed to act.

France, the Soviet Union and 11 other countries have refused to pay UN assessments for peace-keeping operations on the ground that only the Security Council can make assessments for such projects.

The U.S. has insisted that these countries should not be eligible to vote because under the UN charter nations may not vote if they are two years behind in their dues.

Jurist Urges Papers To Appeal Conviction

VANCOUVER (CP)—The Sun and Province newspapers Friday were fined a nominal $25 each and urged by Magistrate Gordon Scott to appeal convictions for publishing evidence during a preliminary hearing of a prior statement in which a witness quoted the defendant as admitting his guilt.

The magistrate called the trial a test case and said he hoped it would be appealed to establish some authoritative law on the subject.

He said he made the fines nominal because he believed the newspaper reports in question were published in good faith and in the belief they were within the law.

"There would be a very substantial penalty if I thought otherwise," the magistrate said.

The charges were laid following stories Dec. 16 last year on the previous day's testimony at a preliminary hearing in a murder case.

The accused later was found not guilty.

Magistrate Scott said the case had given him much concern. He said he had been impressed at first with defence arguments that statements in question could be published because they would be admissable at a higher-court trial.

However, he said, it was not up to a magistrate or the press to decide on the admissability at a higher-court trial of evidence given at a preliminary hearing.

Destroyer Men Set Visit to Station

Several officers and 25 men of the Royal Navy's guided missile destroyer, HMS Kent, will visit the RCN's radio station at Aldergrove, B.C., May 6.

The ship, bound for the United Kingdom from Singapore, will visit Victoria between April 30 and May 5 and then spend five days in Vancouver.

Noble Scott Kirkpatrick
General Chairman

Noble Scott Kirkpatrick, who is busy completing arrangements for more than 2,500 Shriners and their wives, who will be attending the Victoria Garden City Spring Ceremonial May 6, 7, 8. There will be bands, drill teams, motorized units and novelty units from Washington, Oregon, Idaho, Alberta and British Columbia. Shrine Pageant will be held in Memorial Arena, 8 p.m., Friday, May 7. Admission $1.00. Tickets available at arena and from any Shriner.

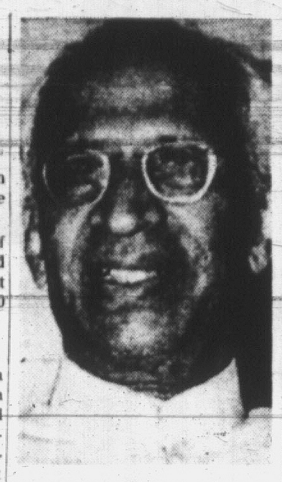

AFRO-ASIAN force to patrol the border between North and South Viet Nam was proposed today by Indian President Sarvepalli Radhakrishnan. The force, he said, would help to prevent the conflict there from escalating into a major war.

PTA Pushes Referendum Law Change

The B.C. Parent-Teacher Federation wants the Public Scholos Act amended to allow capital expenditures without a referendum.

A resolution approved by delegates asks that provincial grants be permitted without a referendum unless five per cent of the eligible owner-electors petition for a referendum.

It says the legislation should be changed because in many fast-growing areas of the province school construction does not keep pace with the demand for classroom space, resulting in overcrowded classrooms.

The resolution says referendums are not necessary under normal circumstances in the provinces of Alberta, Ontario and Quebec.

The resolution was proposed by the Prince Charles Parent-Teacher Association in Surrey.

CLOSE LOOK

The B.C. Parent-Teacher Federation will ask the provincial government to take another close look at the Liquor Act and provide a more effective means of controlling minors drinking.

The BCPTF says present legislation has placed the owners of liquor outlets in a "hypocritical" position because it is almost impossible to stay within the limits of the law.

The resolution also said the provincial government has relaxed many of the laws regarding the sale of liquor and as a result it is impossible for the liquor laws regarding minors to be effectively enforced.

Altered Escort To Rejoin Pacific Fleet

HMCS Saguenay will be recommissioned into the Pacific Command May 14 at HMC Dockyard.

The Esquimalt-based destroyer escort is completing conversion there to variable-depth sonar and helicopter hangar and landing platform.

Major work on the St. Laurent Class DE was done by Burrard Dry Dock Co., Ltd., North Vancouver, and the ship was towed to the Dockyard for completion.

Dies at Car Wheel

NORTH VANCOUVER (CP) —An autopsy will be performed on the body of William James Elder, 80, of North Vancouver, found dead at the wheel of his car after he left the highway Friday.

TIMES REPORTER IN CYPRUS

After Rainfall in France Bright Mediterranean Sun

(In recent weeks Victoria's Queen's Own Rifles have flown to Cyprus to take over peace-keeping duties for the United Nations. Times reporter Pete Loudon has followed them for a one-week visit. This is the first part of his continuing report.)

By PETE LOUDON

NICOSIA — France is like Trenton, you can't beat the navy and you're safe if a Turk is aiming at you.

These are the three main points I have to report a few hours after landing in Cyprus to visit the QORs.

The RCAF Yukon that brought 35 soldiers and newsmen and 18,000 pounds of freight here from Trenton, Ont., in about 13 hours landed for two hours at Marville, France, after a smooth Atlantic crossing.

It was frustrating to see the yellow-orange lights of Cardiff and Brighton and London and not make a landing. But we'd make up for it in France, we thought.

By our Ontario standards it was 8 p.m. and we were raring to spend a two-hour stop-over sight-seeing. But it was 2 a.m. in France, dark and raining, and we never left the airport. It is a duplicate of the RCAF station we'd left from. The only Frenchmen we saw came from Quebec.

Racing toward the dawn at 450 miles per hour and four miles above the ground, we lost a night somewhere. It was daylight and we were over the Alps, the Riviera, Monaco. Nice looked nice and Napoleon's Elba appeared a grand place to be marooned.

Finally Cyprus, halfway around the world from Victoria and there's an ex-Victorian, Lieutenant-Commander Jim Wightman saying hello. It takes 6,000 soldiers to keep the peace here but just one sailor. Grounded by the complexities of a tri-service public relations system, Jim is the whole navy crew.

He has shepherded us through this lush, sunny island of date palms, mimosa blossoms, lemon and orange trees and horn-tooting taxis driving on the wrong side. We pass sandbagged positions manned by armed Greek Cypriots, Turk Cypriots and blue-helmeted UN troops.

Don't take pictures of the Turks, we're told, they don't like it and might shoot. A Turk shot a Greek in Nicosia while we were flying in. There are bullet scars on the hotel but we are told "You are safe if they are aiming at you." We don't plant to test the theory.

We plan to sleep. Then we'll go out and mail another letter for Lucien Rivard, as the current joke goes. We want to shop, too, and maybe find the hotel swimming pool.

Haven't seen any QORs yet, but in all this subtropical splendor one can't really hurry.

Grievances Of Negroes Under Study

BOSTON (AP)—Mayor John Collins studied a list of grievances from the city's Negro community today in the aftermath of a civil rights march and rally led by Rev. Martin Luther King.

After addressing a crowd estimated by police at 18,000 on historic Boston Common Friday, Dr. King went to city hall for what he later described as "fruitful and frank" meeting with the mayor.

Dr. King and local civil rights leaders presented the mayor with a list of grievances covering public housing, welfare and community needs and enforcement of fire, health and housing codes.

In his rally speech, Dr. King said he came to Boston, the headquarters more than a century ago of the movement to abolish slavery, "not to condemn but to encourage.

"It would be dishonest to say Boston is a Birmingham or that Massachusetts is a Mississippi. But it would be more irresponsible for me to deny the crippling poverty and the injustices that exist in some sections of the community."

Aged Woman Killed

VANCOUVER (CP) — Mrs. Toki Urase, 81, was killed when struck by a taxicab as she crossed a street in the city's east-end district Friday.

Victoria, British Columbia

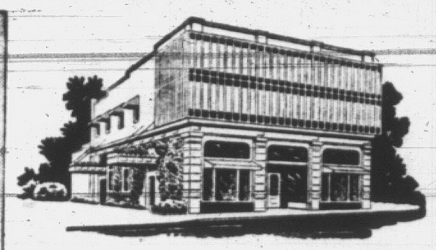

Let Us Know Your Wishes

It is a good idea to take care of your funeral arrangements in advance. Why? To spare your family any unnecessary confusion when bereavement occurs. Take advantage of our complete counsel, offered without cost or obligation.

HAYWARD'S
B. C. Funeral Company
SUPERIOR SERVICE SINCE 1867

MEMBER, THE ORDER OF THE GOLDEN RULE

Funds Available at Competitive Rates With Respect to
All Types of Mortgages
AND THE
Purchase of Agreements for Sale

FOR INFORMATION PLEASE CALL:
COMMONWEALTH TRUST CO.
727 FORT STREET PHONE 386-7781

PRESCRIPTION SERVICE
"As near as your telephone"

PROMPT, FREE DELIVERY

The highest standards of professional skill . . . and all usually required household and surgical needs.

Five Dispensaries to Serve You

McGill & Orme LIMITED
PRESCRIPTION CHEMISTS

Main Pharmacy: Fort at Broad, open every night 'til 10
384-1195

Now . . . Get Longrest Mattresses
AT NO EXTRA COST!
Beautyrest(TM)
by SIMMONS

TUFTED OR QUILTED

For the first time ever . . . the world's most comfortable Mattress is available to you in the LONG 6 ft. 8 in. SIZE at NO EXTRA COST!

- 837 Individually pocketed coils
- Exclusive crush-proof border with innerroll
- Each edge coil is hand-sewn to the border
- Luxurious quality covers

3 ft. 3 in or 4 ft. 6 in. Regular or Longrest length 99.50

MATCHING PLATFORM BOX IN EITHER WIDTH OR LENGTH 79.50

STANDARD'S SLEEP SHOP
on the Third Floor is brim full of superior mattress values
VICTORIA'S LARGEST SELECTION

EASY TERMS TOO!

SURROUNDED BY FREE PARKING

737 Yates Street
EV 2-5111

Standard FURNITURE
DENNYS OF VICTORIA

Victoria Daily Times

Established 1884

Published every afternoon except Sunday by the Times Publishers Limited, 2631 Douglas Street, Victoria, B.C. Authorized as second class mail by the Post Office Department, Ottawa, and for payment of postage in cash. The Canadian Press is exclusively entitled to reprint the local news published herein.

BRIAN TOBIN, Editor — W. ARTHUR IRWIN, Publisher — LESLIE FOX, Managing Editor

SATURDAY, APRIL 24, 1963

In the Wrong League

QUEBEC, ACCORDING TO that province's minister of education, Mr. Gerin-Lajoie, intends to negotiate agreements directly with foreign governments. It would do so as "the collective instrument of French-Canadians." And this course of action would be followed not only for constitutional and internal political reasons, but also in the cause of efficiency.

This is a fairly heady program of international conduct for a province, and the feeling in most of Canada will be that the "internal political" reason for it will loom more importantly than the other two.

Quebec, of course, has already negotiated agreement with France covering the exchange of teachers, researchers and some educational and cultural items. But formal implementation was effected through normal channels of communication between the governments at Paris and Ottawa, and this gave the subsequent agreement diplomatic standing. If Mr. Gerin-Lajoie now proposes to skip the formalities between the national capitals, he should have difficulty in achieving legal acceptance of his overtures.

It is one thing to desire to advertise the particular merits and capacities of the French-descended portion of Canada. It is quite another to proceed on the basis that the province of Quebec is a sovereign entity and hence able to deal on an equal footing with the national governments of other countries. Such interchanges would have no diplomatic recognition.

Most foreign governments almost certainly would have reservations about entering into such agreements, if only for the reason that such action would offer a diplomatic slight to the government of Canada. Bonn might well look askance at a direct attempt by Ottawa to contrive an agreement with the local government in Bavaria; even Paris might question Mr. Pearson's sense of protocol if he were to sign a pact with the Department of Seine or Haute-Garonne.

The accepted system of intergovernmental communication has long been established, and a sovereign government does not enter into diplomatic relations with a local or regional government in another country. This may vex Mr. Gerin-Lajoie, but it is a fact of diplomatic life.

Ottawa cannot countenance such a departure from custom and legal procedure without acknowledging that Quebec has cut the last tie and become an independent power in the international world. And this, few Canadians would accept.

When Poverty is Beaten

PERHAPS IN RESPONSE TO the case made by Rachel Carson in "Silent Spring", a substantial amount of advice to gardeners this season urges them not to use sprays which have lethal, or severely injurious, secondary effects.

The point is made that while many sprays may kill bugs, or weeds, as they were intended to, they can also cause death to other forms of life.

This year's caution to gardeners reflects the public inclination to take a harder look at the products of science. For some time now scientists have been asked to look beyond their immediate target and to think of the ultimate results stemming from their activities.

But what of the less scientific pursuits? Over the years this continent has reached a point of affluence—by the skilled development of its various resources — which places North Americans, at least theoretically, in a position to eliminate poverty. We have more, or can get more, of what we want in material things.

Yet paralleling this development, this great success in mastering production, discontent has grown. The materialist society, with all its creature comforts, is not satisfying its human beneficiary, it is not bringing him contentment.

Conceivably he is inclined to be more ill at ease because he has more time to worry about his discontent than did forebears who were generally preoccupied with the tasks essential to clothe, house and feed themselves and their dependents.

If this is the case, then the years ahead promise discontent in greater depth as technology and automation give the human being more time to worry about himself.

The scientists have been told to look beyond the immediate objectives to ultimate results—from bug-killing to the residual effects of nuclear experiments. Perhaps the social scientists should be urged to redouble their efforts to find adequate treatment for the increasing malaise foreseeable as the result of greater affluence and more leisure. It is not enough to accomplish merely the defeat of poverty.

A Place In the Hall

IT WAS A FITTING TRIBUTE to a dean of the profession that Gregory Clark should have been chosen as the first honorary member of the newly-inaugurated News Hall of Fame. For more than half a century Greg has been informing the Canadian public as a reporter, entertaining it as a feature writer, and uplifting it with his homespun wisdom and practical moral code.

The older generation remembers the Toronto Star's famous weekend feature, "Greg and I", which delighted readers for many years. This happy blending of the cartoons of Jimmy Frise and Greg's priceless anecdotes became almost an essential part of weekend Ontario life in the early 'thirties.

In later years Greg has been known to western Canada and readers of the Victoria Daily Times through his quietly humorous Weekend Magazine stories of personal and neighborhood predicaments and their eventual solution, and the bound volumes which have collected the best of these.

Now that the pace has slowed and his writings are only occasional, the profession has paid him a well merited tribute, which will be widely approved by the reading public.

The Possibility of Error

MR. ADLAI STEVENSON, THE United States ambassador to the United Nations, has proposed a reasonable—though perhaps not very acceptable—change in American policy.

He appreciates the difficulties thrust upon the diplomatic personnel of the country by the long isolation in which it stood until relatively recent years and by its quick ascendency to supremacy among western powers.

"Now," he says, "we have to learn the middle term" and he defines the middle term as one of "patience, of co-operation, of genuine sharing in the formulation and execution of policies"—a policy even of "humor and self-depreciation and a readiness to admit that, on occasion, the mistakes have been ours."

This is a mature attitude. It has, also, the advantage of recognizing that in the affairs of men there can be no absolute infallibility. The proposal comes from a man whose example helped to take the odium out of the term "egg-head", and also from a man whose point of view has frequently seemed more acceptable outside his own country than within it.

FROM WASHINGTON — By WALTER LIPPMAN

Dominoes Falling—Away From the U.S.

WHY is it, it is time to ask, that our position in Asia has declined so sharply though we are widening and intensifying the war in Viet Nam? According to the so-called domino theory, the United States would lose the respect and support of the peoples of Asia if, in confronting Chinese communism, it showed itself to be a paper tiger and refrained from military action. For three months, since February, we have applied this theory ever more vigorously. And what are the results? Quite contrary to what was predicted: today the United States is not only isolated but increasingly opposed by every major power in Asia.

Lippmann

With the exception of Japan, which has a government but not a people who support our policy, all the Asian powers are against us on this issue—not only China and Indonesia, but the Soviet Union, India and Pakistan. The crucial fact is that, although the Asian powers are by no means at peace with one another, what they do have in common is an increasingly vociferous opposition to the escalated war we have been waging since February. India and Pakistan, India and China, China and the Soviet Union are quarrelling to the point of war with one another. But they are united in condemning our February war.

The administration should put this fact in its pipe and smoke it. It should ponder the fact that there exists such general Asian opposition to our war in Asia. The President's advisers can take some comfort, but mighty little, from the fact that aligned with us is the Thailand government in Bangkok, which is independent though weak; the government in Seoul, which we subsidize; the government in Taipei, which we protect; the government in Saigon, which governs less than half of South Viet Nam. Pondering the matter, we must, alas, put into the other scale the ominous, rising anti-Americanism in the Philippines.

The dominoes are indeed falling, and they are falling away from us.

What is the root of all this swelling anti-Americanism among the Asians? It is that they regard our war in Viet Nam as a war by a rich, powerful, white, Western nation against a weak and poor Asian nation, a war by white men from the West against non-white men in Asia. We can talk until the cows come home about how we are fighting for the freedom of the South Vietnamese. But to the Asian peoples it is obviously and primarily an American war against an Asian people.

In Grave Trouble

In my view the President is in grave trouble. He is in grave trouble because he has not taken to heart the historic fact that the role of the Western white man as a ruler in Asia was ended forever in the Second World War. Against the Japanese the Western white powers were unable to defend their colonies and protectorates in Asia. That put an end to the white man's domination in Asia which hed begun in the 15th century.

Since then, despite our ultimate victory over the Japanese empire, the paramount rule has been that Asians will have to be ruled by Asians and that the Western white powers can never work out a new relationship with the Asian peoples except as they find a basis of political equality and non-intervention on which economic and cultural exchanges can develop.

This great historic fact is an exceedingly difficult one for many Westerners to digest and accept. It is as hard for them to accept this new relationship with Asia as it is for many a Southerner in this country to accept the desegregation of schools and public accommodations. The Asians who still instinctively think of Asia in pre-war terms are haunted by Rudyard Kipling and the white man's burden and the assumption that east of Suez are the lesser breeds without the law.

Until we purge ourselves of these old preconceptions and prejudices, we shall not be able to deal with Asian problems, and we shall find ourselves, as we are today in Viet Nam, in what the German poet described as the unending pursuit of the ever-fleeing object of desire. We shall find ourselves widely rejected by the very people we are professing to save.

Until this purge takes place, we shall go on drifting into trouble. For us the problem in Asia is primarily a problem in our understanding of historic reality. In our view of Asia there will have to be a fundamental change, akin to the illumination, which has come so recently here at home, that the American Negro must become a full, not a second-class, citizen.

The day will come when the same kind of illumination of the facts of life is granted to the makers of our policy in Asia.

Copyright (c) 1965 The Washington Post Co.

LONDON'S RACE BILL — By MARTIN DEWEY

Intent Good, Law Bad

THE British government's new race relations bill has been born into a hostile world. Designed to make racial discrimination and incitement in public places a criminal offence, the recently published bill has been vigorously attacked from all directions.

Dewey

The influential London Times echoed the majority opinion of the press when it editorialized that the intentions were good but the law was bad. To some, like Britain's fledgling civil rights' organizations, the bill lacks muscle and sets its sights too low to do any good. To many others, any attempt to legislate in the area of race relations is folly.

Nor is the bill likely to take race out of politics, as some hoped it would. The Conservative home affairs committee, whose members are wise enough to tread warily with a potentially popular piece of legislation, has dismissed the race relations bill as being "inept and ineffective" and has advised the shadow cabinet that the party cannot possibly support it. The government can't even count on the members of its own party, many of whom are already busy with amendments.

What seems to bother most critics of the bill is that it strikes, and strikes hard, in areas where discrimination is little more than a nuisance and does little or nothing to improve matters where discrimination is a real and pressing problem.

Thus, on pain of fines up to $150 for a first offence, the bill would prohibit discrimination "in places of public resort" — "hotels, restaurants, bars, places of entertainment, public transport, and so on — and in places maintained by public funds. But it has nothing to say about job discrimination, where the prejudices of employers, trade unions and the workers themselves have the effect of relegating colored workers to menial, low-paying jobs.

Housing

Another area of acute difficulty for colored immigrants is housing, where Jim Crow landlordism and the pressures of ratepayers' organizations have combined to create crowded, unsanitary ghettos. Yet all the bill provides in this respect is that a non-resident landlord cannot include a race clause in subletting agreements. A landlord who lives in the affected building can, of course, discriminate at will.

Finally, a person is guilty of a criminal offence "if, with intent to stir up hatred against any section of the public in Great Britain, distinguished by color, race, or ethnic or national origins," he publishes, distributes or displays written matter or uses words in public deemed to be "threatening, abusive or insulting." Here the offender is liable on summary conviction to a fine of $600 and six months' imprisonment, or, on indictment, to a fine of $3,000 and two years' imprisonment.

However, this section contains another curious ommission. The bill would make it illegal to stir up race hatred publicly, but it would still be all right to do so at a closed meeting or within the confines of organizations such as, for example, Britain's Fascist or Nazi parties.

Other complaints are that the bill is fuzzy and open to widely varying interpretations, that it is chock full of potentially embarrassing loopholes and that it establishes dangerous precedents with regard to freedom of expression. For one thing, the government has since made it clear that it prefers to attack job discrimination by purely persuasive, non-legislative means. But it will have a hard time convincing some purists that the prohibition of discrimination places maintained by public funds does not extend to the employment exchange.

Technical Loopholes

The omission in the bill of any reference to religion, means, as well, that technically a proprietor could close his premises to whole classes of colored customers by barring, say, Hindus and Moslems. Perhaps this would be stretching things. But not so far-fetched is the possibility of a wider adoption of the Soho strip-joints' "private club" device, whereby a public establishment is turned into a bogus club merely by asking customers to pay a nominal "membership fee" at the door.

For its part, the section concerning public incitement leads Britain's criminal law into a snake pit of wavy opinion, subjective impression and arbitrary judgment. Admittedly, the bill closes the door to vindictive prosecution by providing that charges must be approved by the director of public prosecutions or the attorney-general.

Still, the shadowy threat of prosecution would lurk in every meeting hole, at every street corner rally, in every pub, haunting every public utterance. What is the "intent" of the Hyde Park orator who cries "damn the Irish"? At what point does criticism become incitement and at what point does disapproval become hatred?

To do justice to those who drafted the bill, it must be recognized that they have fought a very "English" kind of compromise — trying, on the one hand, to strike a realistic balance between the desirable and the possible and, on the other, to reconcile the rights of racial minorities and those of the individual citizen to like or dislike as he sees fit. Here, indeed, lies the explanation for many of the bill's seemingly negligent omissions.

Yet the almost universally unfavorable reaction seems to indicate that this time the old formula isn't going to work. Already, many serious observers of Britain's race problems have taken the bill's failings as final proof of the inadequacy of the legislative approach and have begun to look with quickened interest at U.S. experiments with commission-style enforcement of anti-discrimination measures.

Now That April's Here

By TONY EMERY

Emery

WHATEVER the month of April may signify for the ordinary citizen, it is beyond question the cruellest month in the University calendar, for undergraduates and faculty alike. The pressure begins at or near All Fools' Day, appropriately enough, as essays become due and students begin to realize how close they are to the final examinations. The library begins to make the acquaintance of earnest seekers after knowledge whose faces have not previously been seen near the book-stacks; the corridors outside faculty offices are furnished eccentrically with chairs, each with its ramshackle pile of marked essays ready to be claimed by their authors, or editors.

Lectures come to an end, and there follows a truce, an uneasy lull: the calm before the storm, the sudden quiet before the barrage comes down. Then the examinations begin, and life is measured out in three-hour agonies and colored by the omnipresent pale blue booklets. Bad as examinations are for the student, at least the worst is over when he or she has finished committing to paper, in a more or less legible manner, everything that may have been suggested by a process of free association, to a highly-wrought mind after a rapid and reckless perusal of the question paper.

Instructor's Ordeal

It is at this point that the ordeal begins for the instructor, who has had little to do during the examination itself but watch with sinking heart the worst students filling the most booklets with the crabbedest writing. Now he is handed his quota of the sea-blue inexhaustibles, each bearing an approximate spelling of his name at the top right hand corner. (I shall believe that the educational millennium has arrived the day I take in a set of papers that proves that everyone in my class has at least learned how to spell my name correctly. But I can't complain too loudly: you should see what they do to the names of some of my colleagues . . .)

Every flat surface in his home and his office soon bears its pale blue burden. No sooner is one set marked than another takes its place. If you hear a professor whistling at this time of year to keep his spirits up, you can bet that his musical selection will be from "The Sorcerer's Apprentice", as the flood of booklets threatens to engulf him and his family, his neighbors in the office corridor, and all his possessions. It is no novelty for the marker to find as he clears up a large set of papers that under the last one to be gathered up lurks the crumpled wreckage of a lost ham sandwich.

Of course there are some compensations to be found, at long intervals, among all this suffering, or presumably human beings would have rejected the whole grisly business long since. It is sometimes as if a hog, on a routine rootle through the unpromising garbage, had turned up an undoubted truffle, when the marker suddenly sees, amid the welter of banalities and generalizations, the gleam of an interesting idea, or some evidence of independent thought and study.

And it must not be forgotten, either, that occasional students exist who not only do not dread examinations, but positively look forward to them. I remember a young lady from Dawson Creek whose demeanor during these terminal trials was well worth watching. She would spend 10 minutes or so reading the questions—I told you she was an unusual student—and then start in to write steadily, in a large legible hand, for three hours.

Happily Competent

Her face bore no signs of strain or tension; its placid contours were only occasionally corrugated by a genial smile of genuine pleasure. And the really sickening thing about the whole performance was the marvellous quality of what she wrote. She could turn out a better answer under examination conditions, against the clock, than most people could do under circumstances of total freedom, in a library full of reference books.

Not all the strain, in any case, is borne by the writer of the examination. My family has long since learned to treat me with unusual tolerance and understanding when I am marking papers, and the dog keeps well out of the way. I can usually mark about 10 papers in a sequence, twitching a little over the ninth and beginning to stifle a high-pitched scream towards the end of the tenth, and then I must have a break, drink a cup of coffee, kick the cat, or do something.

It was at this moment, in the days when I was a smoker, that I used to find myself trying to thrust a cigarette into a mouth that was already smoking one. Nowadays, when I am marking at home, I take out my spite on the weeds in the garden, so if you happen to see an elderly gentleman tearing savagely at the dandelions and groundsel while he hums tuneless snatches from Monsieur Dukas's hackneyed symphonic scherzo, you'll know what ails him.

Nature Rambles

By FREEMAN KING

THERE are many interesting things to see on Atkins Road by people going in from the Sooke Highway.

Here are the old lime kilns that the early settlers built in 1853.

On the lower side of the road one can see where the lime stone was quarried. In several places the old drill holes, made by the old method of jackhammer and chisel, are visible. Black powder was used to blast the material loose.

In places you can find the residue of the burning charcoal and congealed lime.

There is a tunnel that goes under the railway allowing the Millstream water to reach the sea.

Where the little creek wanders between the rocky cliffs to tumble over a small twin fall, there are many different kinds of mosses growing, particularly those that favor limestone.

There are several beautiful liverworts growing with them, some have crescent-shaped cups on their leaves; most are filled with minute spores.

Along the banks there is a jungle of salmonberry and ninebark, some reaching a height of eight to ten feet, while on the ground in the shade the yellow violet is in abundance.

Here bleeding-heart and trillium grow in profusion, adding a bright color to the scene.

Western maples, red alders and bitter cherries grow in association.

Along the trail leading down to the stream one can see the old sandy beachhead of the ancient river that at one time filled this gorge.

Stop and watch. Perhaps you will see the little alligator lizard sunning himself on the warm sand. Don't pick him up. He can give a nasty bite.

Along the railway tracks you can see the Saskatoon berry in bloom as well as the birdsfoot clover and the little blue lupin.

Along the road the flowering dogwoods are coming into full bloom making a pleasing sight.

INSIDE POLITICS

With Douglas Fisher, M.P.

(Mr. Fisher is the member for Port Arthur riding for the New Democratic Party.)

'A Kind of Secular Priesthood'

Some recent appointments made by Lester Pearson give me a chance to return again to my argument about the weakness and lack of dynamic in the senior civil service. This time I want to make a positive point that I cherish: We must use on a selected basis in government much more of the nation's talent which is outside it and can never be in it on a permanent basis.

Several weeks ago I gave the negative side of this when I suggested that the troubles in which ministers of both Pearson and Diefenbaker regimes have wallowed must reflect some poor advisers at the top level of the civil service. Simply stated, the politicians cannot be this bad, all on their own.

I'd like to quote again from George Grant's Lament for a Nation. "For over a generation, choruses of praise have been offered to these civil servants. How wonderful for Canada that it should be represented by such permanent officials as Norman Robertson and Robert Bryce. They have been spoken of as a kind of secular priesthood. Yet the country they represent is now a fragmented nation, a satellite!"

Of course, Grant is a heretic, keening the end of a sovereign nation. But in "a kind of secular priesthood," he describes the dominating myth about our senior civil service. I am glad it came from Grant because he has the most perfect attribute for status in the priesthood, a Rhodes scholarship.

Grant comments on the close identity which developed in the 22 years of Liberal power between the masters and their servants. This identity and the recruiting for the party from the senior servants ties in with another aspect of my argument. If the parties, the business world, and the academic field cannot be an effective recruiting ground for ministerial talent, either there isn't such talent (manifestly absurd) or our system or traditions won't give it opportunities.

* * *

In any case, some of the ministerial disasters of the last two years may indicate the fallibility of our senior civil servants in a perverse way. Among the accident-prone ministers are such former senior officials as Lester Pearson, Guy Favreau, Maurice Lamontagne and Bud Drury.

Last week Mr. Pearson put Tom Kent in charge of his secretariat to wipe out poverty and gave Duncan Edmonds the lead role in the Company of Young Canadians. On the other hand, Jean Boucher, a civil servant, was named to succeed A. W. Trueman (who was not a civil servant) as the senior permanent member of the Canada Council.

The choice of Boucher does not contradict my argument. It reflects both the desperate shortage of French Canadians with experience and the unlikely lengths the government must go to find French-Canadians who are sympathetic to national organizations.

I contend that the Kent-Edmonds type of appointment are more and more necessary; that we must have ad hoc ministerial task forces to get specific programs going; that most senior officials are generalists, not experts; that they are neutralists and careerists, not enthusiasts and advocates. Two years ago when Walter Gordon and his imports bungled the budget, many in Ottawa rejoiced in his predicament for he seemed to have by-passed his officials. It was a sad example of an ad hoc task force. The point is that Mr. Gordon has quietly gotten rid of all the senior servants in the finance department who filled its top posts in 1962.

* * *

My earlier column drew a letter from a political scientist who has had much experience with both ministers and the civil service.

He states my argument better than I can and challenges my critical view of civil service quality. He writes:

"I am convinced that one of the fundamental needs of the policy process at the present time, which is going to dramatically increase in the future, is to have large numbers of highly-competent men and women in the public service in ministerial and prime ministerial offices appointed by the ministers and deeply involved in policy planning and implementation.

"It is unreasonable and unrealistic to expect the civil service to staff ministerial offices and to put civil servants in the position of being involved in day-to-day political matters. Of course the senior civil servants have to have an immense amount of political savvy and wisdom but I deplore the practice of them being so deeply involved in the political policy process.

"They are involved by default. For my part I do not believe our political parties have produced nearly a sufficient number of first-class people to staff ministerial offices.

"You are quite wrong in berating the Canadian civil service. It is an outstanding service, possessed of a great many brilliant and capable men. But these men need political leadership."

End of quote. End of this phase of the argument. In a few weeks I shall return to the civil service with a closer analysis of how its working at the top so often leads to lack of vitality.

A Revolutionary New Approach Possible for Canadian Fiscal Policy

By PETER NEWMAN

On the eve of Walter Gordon's budget, as the nation's tax structure is about to undergo its annual scrutiny, there is talk in Ottawa about a revolutionary new approach to fiscal policy.

The main proponent and chief theorist of this novel initiative is Dr. O. J. Firestone who is probably the most exciting and certainly the most original of Canada's academic economists. Currently a professor of economics and vice-dean of social sciences at the University of Ottawa he served, for a decade, as economic advisor to C. D. Howe and was one of the chief architects of Canada's postwar economy.

Newman

Firestone has just completed a study dealing with the problems of Canada's economic growth which has led him to reject as outmoded and inadequate the Keynesian "anti-cyclical" fiscal policy which has dominated Canadian thinking since the thirties. (This durable theory, formulated by the British economist John Maynard Keynes in 1936 holds that since business thrives on consumer expenditures, a tax reduction at a time of impending recession will stimulate the economy, while increased taxes will keep a business upswing from getting out of hand.)

Instead of using fiscal policy to provide such cushions for short-term business slides, Firestone wants to substitute growth-oriented policies that would assure long-term development utilizing the economy's full potential.

Avoid Balance

What's revolutionary about this approach is that it would systematically avoid balanced budgetting, whenever the level of Canadian economic activity dips below that potential of expansion sustainable without inflation. Firestone sets this potential at an annual jump in the GNP of at least 5 per cent (7 per cent including price increases).

"The day will come when this concept of growth-oriented fiscal policies will be as important a part of government thinking as gross national product is at the moment," Firestone told me. "When I first wrote a speech for C. D. Howe in 1945 and used the words 'gross national product', he said: 'What's this all about—put industrial production in—that's what people understand.' But a year later 'GNP' became accepted by the politicians and five years later by the public. The same thing will happen with growth-oriented fiscal policy."

Under Firestone's growth-oriented fiscal system, the Minister of Finance would ask himself what the likely shortfall in reaching a seven per cent growth rate might be. Then he'd formulate the kind of policies which would harness the gap in under-employment and under-utilized resource.

Applying his theory to immediate prospects, Firestone predicts that, without such growth-oriented measures, "some slowing down in economic expansion may become apparent in 1965, foreshadowing the beginning of a recession either in the latter part of the year or in 1966, with the bottom of the recession being reached in 1967."

But his long-term prognosis is cheerful.

For the decade following 1967, he forecasts the most rapid period of economic growth in Canadian history. For the decade 1961-1971, he predicts a 23 per cent jump in Canada's population, 81 per cent increase in gross national product, and a 40 per cent hike in take-home pay. He is convinced that the economy, if properly guided, will be able to create an additional 1.8 million new jobs between 1961 and 1971.

On top of this growth-oriented fiscal approach, Firestone advocates at least four steps to ensure the kind of expansion he insists is vital to our future:

1. The tabling in Parliament of a White Paper on Economic Growth to bring national aims into focus. (This would be a followup on the influential White Paper on Employment and Income published in April, 1945.)

2. The establishment of an Institute of Financial Research to study the long-term problems of financing national development. ("The time has come," says Firestone, "for Canadian financial institutions not only to carry out financial policies but also to participate in their formulation.")

3. The immediate setting up of a royal commission on the problems and effects of foreign control over Canadian industry.

4. The formulation of more systematic long-term planning policies, actively involving all levels of government as well as private industry, agriculture, labor and other groups.

Interestingly enough, Firestone's economic growth theories fit directly into the Liberal government's proposed war on poverty. One of the few economists who has analyzed the dilemma of the Canadian poor, Firestone calculates that four million Canadians — one-fifth of the population — now live at or below subsistence levels.

According to his estimates, to wipe out the blight of poverty in Canada would require government expenditures amounting to at least 2 per cent of the gross national product. At current levels, this would mean the injection into the economy of an extra billion dollars per year from the federal treasury. (Family allowances, largest of the current social welfare programs, account for the annual expenditure of only half as much.)

"No nation can, of course, achieve all the socially desirable objectives in a year," Firestone concludes. But we'll never achieve anything if we just sit back and hope for the best.

Science Tries to Put More Vigor Into Old Age

By E. E. ASHPOLE

(In Spectrum, a review of British scientific news.)

Why do living things age? Since man is just as subject as other forms of life to the slow assault of ageing, one might have expected our scientific attention to have focussed itself on this question long ago.

Actually, it is less than 15 years since biologists began to look for the causes of ageing with the serious intention of eventually enabling medical science to slow down the ageing process in man.

In the early 1950s, a few scientists, realizing the desirability of understanding why animals age, began to pioneer a new branch of science called gerontology to study this subject. Among these pioneers was Dr. Alex Comfort, who is today one of the world's leading authorities on the young science of ageing.

Ten years ago, Dr. Comfort became Nuffield Research Fellow in Gerontology at University College, London. He has worked there on the study of ageing ever since. His present research is supported by the Medical Research Council.

He describes ageing in this way: "In man and other animals there is a loss in vigor and an increased likelihood of dying from disease as time passes. The rate of this increase in the likelihood of dying determines the life span of a species."

It is the control of this life span, which cannot be lengthened by providing better conditions, which is the goal of gerontology.

Dr. Comfort continues: "In the case of human beings the greatest ages for which acceptable records exist are just over 100 years. Improved living conditions and medical care enable more people to approach the limits of longevity for man, but they have not been able to increase it. The greatest ages reached today are no greater than those reached by a few indestructibles in past centuries."

There are about one million, million cells in one human body. And although appearing little more than a microscopic speck of jelly, each one houses the chemical plans which determine what we are. Each one is a complex factory in which the basic functions and chemistry of life take place.

All Play Part

Brain cells, muscle cells, liver cells, they all play their part in supporting the life of the organism. And in man and many other animals, there are non-cellular materials, such as collagen which forms fibres and is a main constituent of bone, in addition to cells.

The cells of the body are of two main types: those which divide and replace themselves during the lifetime of a person, or animal, and those which do not.

For instance, we are born with a certain number of brain cells which do not divide as, say, the cells of our skin do. Lost brain cells therefore cannot be replaced.

It may be that ageing is due to changes in the cells that divide to replace themselves—changes caused by the natural background of radiation to which we are always exposed, or by other events that take place in cells. The cell descendants in the body of an old person therefore may not be as good as those he had when he was young.

On the other hand, it may be that ageing is due to the loss of or damage to those cells which cannot divide to replace themselves.

Another cause may be a decline in the efficiency of the non-cellular parts of the body—collagen and intercellular substances.

If a population of animals is permitted to live for its normal life span, the age at which each individual dies can be plotted on a graph to give a "survival curve." The downward slant of this survival curve then shows the increasing probability of dying with age for that particular population of animals.

When the science of gerontology was founded, only three full survival curves were available. These were for man, the white rat and the laboratory mouse.

By his efforts over the past 10 years, Dr. Comfort has supplemented these with records on race horses, dogs, small fish and some zoo animals.

Underfeeding

A key discovery about the ageing process is that underfeeding can lengthen life in some creatures. More than 30 years ago, Clive M. McCay of Cornell University in the United States of America found that the life span of rats could be increased in this way.

Dr. Comfort explains: "Optimal intake of food for growth is not the optimal for longevity." Rats which receive a diet adequate in all but calories can be kept immature and strikingly free of the diseases which affect their full-fed litter mates. After restriction in this way for periods of up to 1,000 days, the survivors are able to resume growth, mature sexually and live, in all, substantially longer than their fellows. Restrictive feeding of mice has given similar results.

"It is still not possible, though, to relate these findings clearly to the causes of ageing in rodents."

Process Delayed

Although ageing research is necessarily done on animals, Dr. Comfort emphasizes that "the real motive of age studies is to control in human beings the changes due to ageing.

"But understanding and control are very different things, and the medical relevance of understanding the age process will depend upon what we understand it to be.

"It may turn out that the age process can be delayed medically without too much difficulty: alternatively, it may be more or less beyond medical control."

What are the social implications of success in the control of ageing?

Dr. Comfort's view: "It would depend on how great any increase was but I think it would be unprofitable to speculate at the moment on how much gain we could produce."

ON THE TIMES

By ART STOTT

Red Brothers and Keepers

AMONG the treasures of life I count the memory of two old friends of my parents. They were members of that paradoxical company of theoretical bloody revolutionaries who were brought close to tears by injury to anyone, even complete strangers. They are gone now and their legacy to me is an image of graciousness and kindliness.

Stott

At one stage in the husband's working life he took a job as lightkeeper on a remote rock off the British Columbia coast. It was so stormbound that the arrival of supplies by boat occasionally became a hit-or-miss proposition.

To guard against food shortage, the wife once harvested a large supply of seagull eggs and put them down in waterglass—a practice which, I believe, is strictly against man-made legislation but completely in accord with the law of survival.

To the lighthouse came a storm-tossed and disabled boat with an Indian crew. As a matter of custom, virtually a matter of right, the Indians came up to the lightkeeper's quarters fully expecting to be fed and sheltered until their boat could be repaired and the weather improved. The door opened wide for them.

Rations ran low and the lady of the light had to move into the storage section of the building to open the waterglassed crocks of gull eggs. She had not known, up to that point, that the eggs were delicacies to the particular Indians who had come to the island. They satisfied their hunger on the eggs and kept eating for enjoyment until the last shell was cracked.

* * *

The lighthouse couple was slightly dismayed but not surprised when the emergency supplies were gone. They had come to expect this as a part of Indian procedure that is not greediness, is not an imposition, is not an action which demands gratitude, but is a simple matter of assuming the right to share food when food is available. As the couple told it to us, they would have been welcome to eat up the Indians' supplies if the situation had been reversed.

We found this attitude a little difficult to accept on the basis of conventions to which we are accustomed. You don't, in circumstances with which we are familiar, eat on your host until the cupboard is bare. The lightkeeper and his wife explained to us that you do if that's what you're accustomed to. If you have been brought up in the idea of absolute sharing, you can eat as long as the food lasts.

I remembered the incident, or the story of it, while E. R. McEwen, executive director of the Indian-Eskimo Association of Canada, was telling me yesterday the difficulties of bridging the one society with the other in the native-white integration process that modern conditions are forcing.

He cited the case of a gentleman now living in Ottawa. The gentleman is an Indian who has behind him distinguished work at university and is now an engineer of international repute. He lives in the style and manner of well-to-do white people in one of the more attractive homes of a select Ottawa neighborhood.

* * *

Occasionally an Indian, sometimes with a family, will emerge from the bush and move in on the engineer—assuming that because they are both Indians it is the responsibility of one to look after the other. The Indian from the bush would extend hospitality to the engineer if the engineer showed up at the remote wigwam. Only it's better in Ottawa. The engineer is well-heeled, the food supply abundant and the quarters comfortable. The bush Indian, given the opportunity, could live out his life in the city man's home and never know physical want.

So it becomes the delicate task of the engineer to convince the red brother from the bush that the business of living in Ottawa requires rules somewhat different to those that apply in the wilderness. They're white man's rules, and if you join a white man's community you are expected to observe them.

That means you don't squat in somebody's urban home until the food is all eaten, and that it isn't necessarily up to the Indian who has adopted white man's ways successfully to provide indefinitely for less urbanized natives who visit. A visit's a visit. It's not superannuation in a rest home.

Carrying that conviction to the uninvited guest is difficult, on occasions, but the Indians are learning, says Mr. McEwen. Those with sustained contact with what we call our civilization do not move in on other natives, who have, by our standards, made a success of making a living.

But there is a point for nice philosophical argument here. Whose convention is the better? Who comes closer to the ideal of brotherhood?

Mr. McEwen doesn't say. He does note, however, that there are practical considerations in the transition of the wilderness native to the status of Indian urban dweller.

THE GALLUP POLL

The Public and the CBC

(By the Canadian Institute of Public Opinion)

Fifteen years of CBC programming has left the public, on balance, with much the same reaction towards the quality of its work. Checking today, with opinions recorded in 1949, shows that while one in twenty more now labels CBC's job as "good" —another one in twenty more rate it as "poor."

The one change of significance is that those with no opinion on the matter have dwindled from a 15% level to today's 6% ratio.

The question: "Generally speaking, do you think the CBC is doing a good job or a poor job?"

National reaction today compared to the earlier study shows these changes:

	1949	Today
Good job	45%	50%
Poor job	16	21
Fair job	24	23
Undecided	15	6

Highest criticism of the CBC comes from the West where 27 per cent say the corporation is doing a poor job and 35% a good job. Greatest approval is found in Quebec—65%.

The Maritimes and Ontario follow the national thinking. About half the people in each province rate the CBC as doing a good job.

	Quebec	Ontario	West
Good job	65%	51%	35%
Poor job	17	21	27
Fair job	13	21	33
Undecided	5	7	5

PICASSO BIOGRAPHY NO EULOGY

By WAVERLEY ROOT
(The Washington Post)

A French court has ruled that a biography cannot be a eulogy—especially if it's a biography of Pablo Picasso.

This was the verdict handed down by the Referees Tribunal of the Seine, which had been asked by Picasso to order the seizure of the French version of "Life With Picasso," by American art critic Carlton Lake and Francoise Gilot.

Francoise Gilot, a painter herself, was Picasso's mistress for 10 years, and is the mother of two of his children.

Picasso had also tried unsuccessfully to have the weekly "Match" seized, because it printed extracts from the book.

"It is true," the referees' verdict says, "that the work contains certain anecdotes which show Picasso as complacent about himself, indifferent to others, too self-satisfied with his own worth, insufficiently detached about money matters, sometimes malicious and unjust to his colleagues, hard and without indulgence for his family and friends. These passages — whether the facts they contain are true or false—constitute in any case indisputable indiscretions and regrettable implications.

"However, a biography cannot be a panegyric. Moreover, other passages of the book, more important ones, witness to a sincere admiration for the artist and the man. Hence, we do not find ourselves faced by a work of systematic denigration or one which seeks a scandalous effect for reasons of publicity.

"Finally, if a too bright, partially distorting, light shed upon his person may be intolerable for the average man, it should be more tolerable for a famous artist who has never shied away from publicity and whose physical appearance, if not his moral self, has been offered without reticence to the eyes of the public."

SALES OPPORTUNITY

ABOVE AVERAGE EARNINGS, plus bonuses, plus car, plus medical benefits, to the man or woman who is qualified or willing to learn how to sell automobiles. Experience not necessary, but honesty, some sales training and energy essential. Telmac Compact Cars, EV 5-5441.

Free New Gov't Book Offered To Hard-of-Hearing

Write today for this new Government Book by the U.S. Dept. of Health, Education, and Welfare, Public Health Information Series No. 53 entitled "Hearing Loss Hope."

This Is a Public Service by

SIEMENS MEDICAL OF AMERICA, INC.

In Canada write: P.O. Box 2106, Vancouver, B.C.

★ Time to plan for the "Good Old Summer-Time" . . . especially if Island Hall is in the plan . . .

ISLAND HALL HOTEL

PARKSVILLE, V.I., B.C.

★ Located on wide sandy beach . . . on the Island Highway, and in the village . . .

★ Gracious lounge with Old World decor and atmosphere . . .

★ Pleasant dining in sea-view dining room . . . excellent home-cooked meals . . .

★ Indoor heated salt water swimming pool, soaking pool with turbulence, sauna, exercise room . . .

★ Lawns and gardens . . . promenade on the edge of the sea . . . children's playground . . . golf 7 miles away . . .

★ A wonderful place for fun, health, sea air, rest and relaxation . . . Guests return again and again . . .

Write: Mrs. Mary Sutherland
Owner-Manager
P.O. Box 340, Parksville, B.C.
Phone 248-3225

P.S. Not necessary to wait for summer. Island Hall and all its facilities are open year round.

FIGHT CANCER with a check-up and a cheque

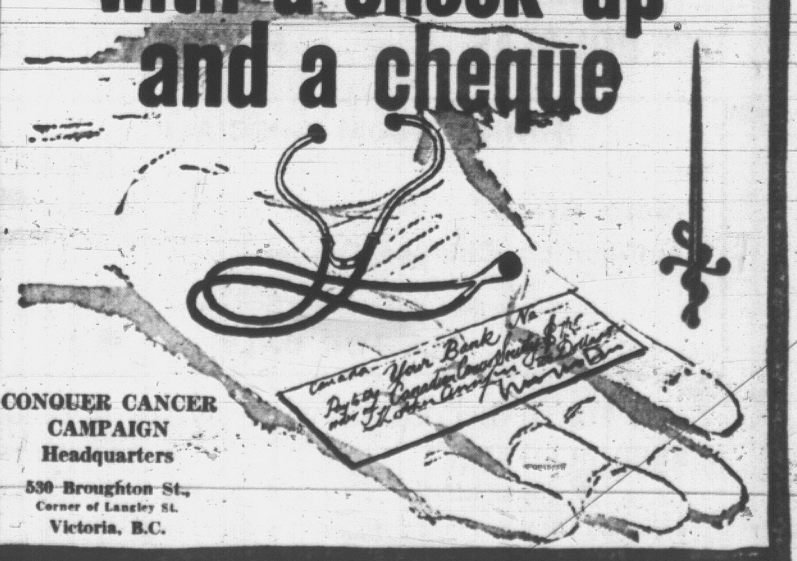

CONQUER CANCER CAMPAIGN
Headquarters
530 Broughton St.,
Corner of Langley St.
Victoria, B.C.

VICTORIA SHRINE CIRCUS CHAIRMAN

NOBLE "DICK" PORTER

has again been appointed Circus Chairman for 1965. Rudy Bros. Shrine Circus will be playing in the Memorial Arena, JUNE 15-16-17.

MOVIES ★ ★ ★ DRAMA ★ ★ ★ MUSIC

DANCING SATURDAYS
Geo. Kraeling's 6-Piece Seaview Room Orch. $3 a Couple. Res. 658-5452.
McMorran's
COBOVA BAY LTD

CRYSTAL GARDEN
PUBLIC SWIMMING
SUNDAY
2:00 p.m. to 5:30 p.m.
MONDAY
12:30 p.m. to 6:30 p.m.

YOUNG GYMNASTS from Sardis Secondary School, Sardis, B.C., are among the several groups that will contribute to a colorful spectacular entertainment at Memorial Arena, May 1. Bands, precision squads, Highland dancers, a glee club and drill teams from Vancouver, Abbotsford, Chilliwack, Mission, Alberni, Nanaimo and Duncan will combine in B.C.'s fourth annual Junior Tattoo. A thrilling show for the whole family, there will be two performances, at 2 and 8 p.m.

McPHERSON SPECIAL

Versatile Program For Choral Concert

It will be the first appearance in Victoria for the 110-voice Salt Lake Symphonic Choir when it comes to the McPherson Playhouse, Monday.

But the group has toured the Pacific Northwest every three years and wherever it has sung; its return engagements have been keenly anticipated.

Directed by Armont Willardsen, regarded in the western United States as a most capable choral specialist, the choir is versatile in its capabilities and has an extensive repertoire.

For its Victoria concert Mr. Willardsen has selected a program ranging from religious selections to the music of Broadway.

Representative of the program are such items as Hosanna to the Son of David by Orlando Gibbons and Prayer by Kountz; Choose Something Like a Star by Randall Thomson, Ain't Got Time to Die by Hall Johnson, Waters Ripple and Flow by Deems Taylor, and selections from My Fair Lady.

The McPherson Playhouse, which is presenting the concert, announces that, one hour before the concert time of 8:30, Senior Citizens, students and children may purchase any unsold tickets for $1.

ENTERTAINMENT CALENDAR

Monday, April 26, 8:30, McPherson Playhouse: Salt Lake Symphonic Choir in concert.

★ ★ ★

Monday through Friday, April 26-30; Monday through Friday, May 3-7: Greater Victoria Music Festival.

Thursday, April 29, 8 p.m., Claremont Secondary School: Peninsula Concert Orchestra and Metchosin Community Singers, Derek MacDermot, conductor. Admission at door.

THE Net Loft
Open for Your Dining Pleasure
Phone 388-5551 for Reservations
Luncheons and Dinners
640 MONTREAL STREET

Victoria Operatic Society
Presents
"THE MERRY WIDOW"
MAY 11 TO MAY 15
at the McPherson Playhouse

DINGLE HOUSE
"For Your Dining Pleasure"
★ Elegant Decor ★
★ Redecorated ★
★ Excellent Food ★
Open 5-10 p.m. Clsd. Mon.
Reservations EV 2-9171

ESQUIMALT SPORTS CENTRE
ROLLER SKATING CANCELLED
TONIGHT ONLY
due to
Autorama '65
and Cat Show
Skating as Usual
Balance of Week

"LIGHTS UP"
"Life With Father"
now
DARK OF THE MOON
a play with music
BASTION THEATRE STUDIO
Starring: Sylvia Mobey, Blain Fairman, Ramona McBean, Robert Price
Directed by Peter Mannering
Compelling - Controversial - Adult Entertainment
McPherson Playhouse May 4 - 8, 8:30 p.m.
$1.00, $1.50, $2.25
Students .50, $1.00, $1.75
Box Office 386-6121

SWISS RESTAURANT
ENJOY EATING
In Victoria's Most Charming Surroundings
CHARCOAL GRILL
● Closed Sunday and Monday ● Open at 5 p.m.
727 ESQUIMALT RD. EV 3-8022

WORLD AROUND US SERIES
VILLAGE BENEATH THE SEA
Narrated by HARRY PEDERSON
An eminent authority on underwater colour motion picture photography. This is an outstanding adventure of the fantastic goings-on in deep sea society.
OAK BAY JUNIOR HIGH
April 23rd and 24th - 8 p.m.
Adults $1.00 Students 50¢
Adult Education Division, Greater Victoria School Board

NOW
Victoria's Newest Atmosphere
is even NEWER!
VISIT THE
FLAPPER ROOM
Enjoy Charcoal Broiled Steaks
World Famous Spare Ribs
Entertainment Nightly
Sing-a-Long with Lulu Bell
Gay Nineties
SPARE RIB HOUSE
CHERRY BANK HOTEL
825 BURDETT
Reservations Suggested 385-5380

'Witch Boy' Role Lures Gifted Actor

One of British Columbia's most talented actors will be featured in Bastion Theatre's next production at McPherson Playhouse.

Blain Fairman is cast as the Witch Boy who falls in love with Barbara Allen in Dark of the Moon, opening May 4 and playing through May 8.

Mr. Fairman, who is production manager and announcer for a local radio station, was born in Winnipeg in 1942 and spent most of his early life in the Yukon and Northern B.C.

These years were marked by many colorful experiences. He worked as a deckhand when the Klondike, only remaining paddle-wheeler, was operating as a summer tourist attraction between Whitehorse and Dawson City.

He has hitch-hiked the entire length of the Alaska Highway many times and had such hair-raising experiences as encounters with grizzlies and being passenger in a runaway truck loaded with two tons of airplane parts.

IN KAMLOOPS

His first drama award was for diction. He took part in several school and adult drama festivals in Fort St. John, Drumheller, Edmonton and Prince George before going to Kamloops, where he worked in television and became associated with the North Kamloops PTA Theatre Wing and Tom Kerr.

Under Mr. Kerr's direction, he won two top awards for an actor in this province: best actor in the B.C. finals of the one-act festivals, and best actor in the Dominion Drama Festival B.C. regional winner, A Taste of Honey.

While taking part in the University of B.C.'s production of Everyman, he was selected by Dr. John Reich for a scholarship to Goodman Memorial School in Chicago.

TONIGHT
THE "NEW" SECRET
902 Govt.
BY POPULAR DEMAND
THE
P.H. FACTORS JUG BAND
Blues, Bluegrass, Comedy
Last Chance To See This Fine Act Before Their European Tour
DOORS 8:30
3 Complete and Different Shows 9:15, 10:15, 11:15
Admission $1.25 and $1.00
384-8751
"HOOT SUNDAY"

HOLYROOD HOUSE
SMÖRGASBORD
DINNER
EVERY SUNDAY
5 p.m. — 8:00 p.m.
Adults $2.25. Children, 5-12, $1.50; under 5, no charge.
Come and enjoy the hospitality of Holyrood House
2315 McBRIDE AVE.
1 block east of Douglas Street—OFF BAY STREET
For Reservations Phone EV 2-8833
Wedding Receptions of Distinction
● Commercial Displays

CANTON
CHINESE FOOD
1815 FORT ST. AT RICHMOND ROAD
● DINING ROOM ● FREE HOME DELIVERY
FAMOUS COMBINATION DINNER FOR SOCIAL PARTIES
ORDERS INDIVIDUALLY PREPARED COOKED WHEN ORDERED
Delivered Piping Hot to Your House
PHONE 384-0224 or 384-5651
THIS WEEK SPECIAL
DEEP FRIED SHRIMP and CHICKEN CHOW MEIN—ONLY $1.00
DINING ROOM SPECIAL ONLY
T-Bone Steak with button mushrooms and French fries $1.49
ALL TAKE-OUT ORDERS — 10% OFF

The Greater Victoria Music Festival Association
presents
"Festival Highlights"
McPherson Playhouse
APRIL 30, 8 P.M.
Includes
Finals for Rose Bowl and City of Victoria Medallion.
GUEST ARTISTS:
Adele Lewis
Marilyn McArthur
● 1964 WINNERS ●
McPherson Box Office
$2.00, $1.50, $1.00
Children, Students and holders of Membership cards—Half Price

NORTH BREEZES

Community ventures such as McPherson Theatre are seldom money-makers and should perhaps be looked upon as legitimate civic expenditures akin to parks and playgrounds.

Nelson civic centre lets its ushering be done by a community organization at a substantial saving. The organization obtains a small, steady income. The volunteer ushers enjoy the show free. Who would make a smarter usher than a well turned out Boy Scout or Girl Guide?

★ ★ ★

IMPERIAL congratulations to Victoria driver Billy Foster, trying for a place in the Indianapolis 500; Charles Peck, retiring after 37 years as a Victoria Labor Council delegate, and diving expert Lieut.-Cmdr. E. D. Thompson, ending 26 years in the navy. Your host,

Nick North

Imperial Inn
Fine Dining in Victoria
Douglas and Discovery Streets
WESTERN INTERNATIONAL HOTELS CANADA

SEE . . .
THE WONDERS OF THE DEEP!
You Descend Under the Sea Itself
undersea garden
NOTHING LIKE IT IN THE WORLD!

★ Over 3,000 exotic fish and marine creatures!
★ Skin divers, sharks, giant cod, majestic sturgeon!
★ Over 20,000 cubic feet of display area DOWN UNDER THE SEA!
★ Delicately tinted anemones. A display of dazzling colors.
★ 16-foot octopuses!
The Spectacular
undersea garden
Oak Bay Marina, Beach Drive
EV 2-5512
Open
10 a.m. to 10 p.m.
7 Days a Week

AUTO-RAMA '65
APRIL 23—24
FEATURING—
Canada's Most Beautiful
ROADSTER
! Win a Car for 10¢ !
(Winner Must Answer a Qualifying Question)
● RODS — CUSTOMS
ANTIQUES and DRAGSTERS
from
California - Oregon - Washington
and B.C.
ESQUIMALT SPORTS CENTRE
● FRIDAY 6 - 11 P.M. — SATURDAY 10 A.M. - 11 P.M. ●
SPONSORED BY QUARTER MILERS CLUB OF VICTORIA

NOW OPEN
PEKING HOUSE
3240 DOUGLAS PHONE EV 6-3633
DINING ROOM SPECIALS
T-Bone Steak $1.45
Combination Chinese Dinner
Sweet and Sour Spareribs, American or Chinese Chow Mein and Deep Fried Shrimp
ALL FOR ONLY $1.25
FREE FORTUNE COOKIES WITH EVERY ORDER
● FREE DELIVERY ● BANQUETS
● CATERING ● FAMILY DINNERS
Open Daily 4:30 p.m. - 1 a.m.; Friday and Saturday, 4:30 p.m. - 2:30 a.m.
Sundays, 4 p.m. - 9:30 p.m.

Movies ★ Music ★ Drama

ANGUS MORRISON

ROSE HILL

PHILIP HATTEY

DOROTHY DAVIES

RANDALL SPICER

Eight Festival Adjudicators Come to Town

The important part that well-qualified, experienced adjudicators play in a festival cannot be overstated.

They provide the objectivity, the yardstick, the challenge.

They reinforce the good teacher's precepts and stimulate the adult performer's mental attitude, even to the point of shaking up his most cherished preconceptions.

Greater Victoria Music Festival does the community a notable service in this respect alone, by providing as judges a panel of men and women who are specialists in their various fields.

When the Music Festival opens Monday, and throughout the ensuing two weeks, a total of eight adjudicators from London, England, Ontario, Washington State and Vancouver will preside at the various sessions.

Adjudicating the more than 400 pianists and the organ competitors will be British Angus Morrison.

Mr. Morrison, besides being on the teaching staff of the Royal College of Music to which he was elected a Fellow in 1954, makes many concert stage appearances abroad; in the last few years having played in France, Holland, Belgium, Luxembourg, Czechoslovakia, Poland, Norway and Sweden.

Also from London is Philip Hattey, who is to adjudicate vocal solo and all choral sessions during the first week.

Mr. Hattey studied for seven years at the Royal Academy of Music where he gained the highest awards in singing, pianoforte and aural training.

He is now on the staff of the Royal Academy and University of Reading.

Randall Spicer brings the accumulated experience of 17 years as director of high school bands to his task of judging school band and instrumental classes.

He and Alfred Boyington, adjudicator for stringed instruments, both come from Washington State University at Pullman, Wash.

Folk dance adjudicator Rose Hill comes to Victoria from McMaster University in Hamilton, Ont., where she is instructor in women's athletics.

Dorothy Davies, well known on the mainland and in Victoria as a fine actress and speech art specialist, will preside over the large speech arts entry.

When the schools' section of the Music Festival opens Monday, May 3, Ralph Manzo, director of choral activities at Washington State College, will be on hand to comment on and grade choral entries.

Only two members of the panel of eight are "repeaters" at the Victoria Festival; Mr. Morrison, who was here a few years ago, and Edgar Schuss, who will again judge piano accordion classes—a duty he performed last year with great success.

Theatre Guild Play Challenge for Cast

The tender story of the foundling who is left on the threshold of a Spanish Dominican convent of cloistered nuns and how the child, as it grows, affects all the lives within the convent walls, will be portrayed by a Victoria Theatre Guild cast, when Cradle Song is presented May 1 to 8.

The play calls for sensitive directing and acting. It challenges the predominantly female cast to strive for every means of contrast and shade of feeling. And it is a stage and lighting designer's joy.

Much of the writing is lyrical in its beauty and there is whimsical humor as well as moving drama in the play's "checkered light and shade."

Jim Dulmage is the director and also plays the doctor, one of the cast's only three men.

YOUNG ANDERSON IN PICTURE

HOLLYWOOD (UPI)—Michael Anderson Jr., 21-year-old son of the famed director, will be seen in "The Sons of Katie Elder."

SOUNDING BOARD — By AUDREY St.D. JOHNSON

Antigone Fills Playhouse

A group of teen-age actors portraying a modern, profoundly philosophical and abstracted version of an ancient Greek tragedy, accomplished on Friday night what only one or two mass appeal shows have been able to do at the McPherson Playhouse.

They filled it to capacity.

The play was Antigone, the Jean Anouihl adaptation; the company, Brentwood College Drama Club, director Gil Bunch, head of the college's English department.

Having seen and already reviewed the play when it was first produced at Mill Bay, my specific interest on this occasion was in observing the effect of its translation from the open stage in the big reverberating hall to the conventional proscenium stage.

Anyone who has worked in both types of theatre knows that there are many more subtle differences than appear at a glance.

For one thing, the proscenium imposes a division between actors and audience that does not exist in the open or arena theatre, and which the actors must be able to bridge.

To begin with, I must say frankly that I do not think the translation was an unqualified success.

I found the production more impressive in its original presentation.

Mr. Bunch's imaginative, many levelled set adapted beautifully to the confines of the McPherson stage, but the potentially interesting design for lighting was still unsatisfactory in execution.

Admiration for the director's artistic skill in picturization, in his use of the levels and in his telling economy of movement, is undiminished.

And I do not alter a word I have said in praise of the sincerity and concentration of the young actors.

Where the performance suffered most was in areas of rhythm, pace, vocal level and diction. Its slowness on this occasion destroyed the flowing and mounting phrases of the scenes that were clearly Mr. Bunch's concept if one is to judge by his stage design and blocking.

The cast had a tendency to overdo emotional pauses and hesitations to a far more noticeable extent than previously. This especially fragmented the climax when the messenger is describing the death scene in the tomb.

The ambitious undertaking, nevertheless, still stands as an immensely interesting and unique student achievement.

Music School Names Bursary Winners

One of the important new organizations in the city which is making steady and valuable progress, is the Victoria School of Music.

Among many recent developments is the formation of a student orchestra under supervision of Jean Angers, the purpose of which is to provide pre-orchestra training.

Also recently, auditions were held for instrumental players of all ages to select six recipients for School of Music scholarships and bursaries.

Topping the list of winners was pianist Marilyn McArthur, 21-year-old wife and mother of two.

At the 1964 Victoria Music Festival, Mrs. McArthur was awarded the City Medallion in the piano championship class and this year she has been invited to be a guest artist at the Festival Highlights concert next Friday evening at McPherson Playhouse.

Other winners were violinists Jocelyn Abbott, age 10; Juliette de Goutiere, 11; cellists Susan Curry, 12 and Anne Valdal, 18, and pianist Claire Wilson, 9.

An announcement of importance to parents of young children who are destined for any kind of musical training or dancing, concerns a series of classes in rhythm for children.

Mrs. Ivy Screech will be conducting the classes at the school every Tuesday afternoon during May and June, starting May 4.

Mrs. Screech will take small groups of about 12 in four and five, five and six, and six and seven age groups.

Classes will run approximately a half-hour to an hour each from 2 to 5 p.m.

Mrs. Screech, who trains rhythm bands at St. Margaret's School and has taught the Patterson children among others, bases her approach to rhythmic training on certain aspects of the famed Karl Orff method.

The regular school term will end in June but there are summer plans which include another conductors' course under Otto-Werner Mueller and the bringing of Reginald Godden, well known Bach exponent from the Royal Conservatory of Music, to give three recitals, July 25, 28 and 30.

REP COMPANY TO PERFORM IN CATHEDRAL

The Bishop's Company of Burbank, Calif., will present Christopher Fry's play, The Boy with a Cart at Christ Church Cathedral on May 1.

In its 12th year of touring from coast to coast, the Bishop's Company is inter-racial and inter-faith. Founded in 1952, it has toured over a million miles, playing in churches in all of the 50 states and Canada.

There will be no admission charge for the cathedral performance, but a collection will be taken in aid of the State Trumpet Fund.

AT THE GALLERY

1040 Moss Street — EV 4-3123

EXHIBITIONS

Sunday and Tuesday, through Saturday

1. American Impressionists — Two Generations.
2. New and Recent Additions to the Fred and Isabel Pollard Collection.
3. Paintings from the Children's Classes.

ACTIVITIES

Monday at 8:30—"3,000 YEARS IN 21 DAYS," an illustrated lecture on Egyptian art by Donald Harvey, Lecturer in Art, University of Victoria. Admission 25c. Members free.

15th Vancouver Island Jury Exhibition opens May 25. Entry forms available at Gallery.

Tea room and Library Open Sundays and Thursdays 3:00 to 4:30 p.m.

GALLERY HOURS

Tuesday through Saturday, 11 a.m. to 5 p.m.; Sundays, 2 to 5 p.m.; Thursday evenings, 7:30 to 9:30. (Closed Mondays.)

ADMISSION, 25c
Students Free

Concert Orchestra Makes Public Bow

An organization which will be new to most Victorians but which has been operating for some time under the sponsorship of School District 63 night school program, will make its public debut, Thursday evening.

The Peninsula Concert Orchestra is under direction of Derek MacDermot, who has arranged a program of five orchestral items of a 'pop' nature.

A highlight will be Von Suppe's Poet and Peasant Overture in which leading cellist of the Victoria Symphony, Hans Siegrist, will play the solo cello part.

Other numbers are Bach, Chorale and Bouree, Handel, Concerto Grosso Minuet, Boildieu, Caliph of Baghdad Overture, and excerpts from Gilbert and Sullivan's Pirates of Penzance.

Assisting will be the Metchosin Community Singers, also under the direction of Mr. MacDermot.

This ensemble will include folk songs and HMS Pinafore selections among its numbers. It will be accompanied by Paul Bachhous.

The concert takes place at Claremont Secondary School and begins at 8.

For Metchosin residents who wish to attend, free bus transportation has been arranged, leaving St. Mary's Church at 6:45.

Admission at the door will be 50 cents for adults and 25 cents for children.

Barclay Singers In Recital

An interesting concert is planned by the Vera Barclay Singers for May 11 in Victoria Art Gallery.

On this occasion the ensemble will have as its guests two third-year University of B.C. music majors, Martin Chambers of Victoria, basso, and Joseph Berarducci of Revelstoke, pianist.

The program will include ensemble as well as solo groups. Conductor is Mrs. Vera Barclay.

Atlas
Ends Tonight! (at 7 only)
Ensign Pulver
WALKER IVES MATTHAU SANDS PERKINS KAY MEDFORD
TECHNICOLOR PANAVISION FROM WARNER BROS.
PLUS (at 9:10 only)
The Bramble Bush
Richard Burton TECHNICOLOR
(ADULT ENTERTAINMENT)
MONDAY
ELVIS PRESLEY
AS THE RESTLESS, RECKLESS, ROVING
ROUSTABOUT
Plus! TECHNICOLOR TECHNISCOPE
ELVIS PRESLEY IN
FUN IN ACAPULCO
TECHNICOLOR

THE COLONY
FLORA-DORA
TONIGHT!
ORVILLE and His BANJO
Jack at the Piano
and
SING-A-LONG with MURIEL
BEST $2 MEAL and Fun in Victoria
3 DAYS A WEEK
WED. and FRI.
7:30 p.m.
Saturday, 3 Shows
From 6:00 p.m.
Colony Motor Hotel
2852 Douglas
THE COLONY
FLORA-DORA

Victoria's Finest Steakhouse
COACH and FOUR
BASTION SQUARE — OPEN SUNDAY
Open Daily 11:30 a.m. - 10 p.m. Sun. 4:30 p.m. - 9 p.m.—388-5832

Victoria Theatre Guild Announces
"The Cradle Song"
A tender, moving drama.
Directed by JAMES A. DULMAGE
AT
Langham Court Theatre
MAY 1 TO 8
Box Office Opens April 28 at T. Eaton Co.

JR. MILITARY
TATTOO
Saturday, May 1st
2 p.m. and 8 p.m.
Memorial Arena
14 BANDS
HIGHLAND DANCING
Precision Drill Teams
MATINEE
Adults $1.00, Students 50c
EVENING
Adults $1.00, Students 50c
1,000 Performers

Over 100 Life-Size
JOSEPHINE TUSSAUD
WAX FIGURES
THEY SEEM ALIVE!
Also See . . .
★ The Hall of Famous People
★ Animated Enchanted Fairyland
★ The Chamber of Horrors
BRING YOUR CAMERA
388-4461
CRYSTAL GARDEN
710 Belleville St.
(Operated by London Wax Museum Ltd.)
H.M. QUEEN VICTORIA
Photograph of actual wax figure
ROYAL LONDON WAX MUSEUM

"MAGNIFICENT"
Sun-Telegram

THE
SALT LAKE
SYMPHONIC CHOIR
"One of the Most Outstanding Choirs"
One Performance Only!
April 26th — 8:30 p.m.
Tickets $3.50, $2.50, $2.00
STUDENTS, CHILDREN, SENIOR CITIZENS
Rush seats available one hour prior to curtain time.
PRICE $1.00 (any seat in the theatre)
The McPherson Playhouse
Box Office 386-6121

GEM THEATRE SIDNEY
"ALMOST ANGELS"
PETER WICK — SEAN SCULLY
A Walt Disney production in color featuring the Vienna Boys Choir
Ends Tonight at 6:30 and 9:00

ENDS TONIGHT!
"DOCTOR IN DISTRESS"
British Comedy — Color
DICK BOGARDE · SAMANTHA EGGAR
JAMES ROBERTSON JUSTICE
You'll never meet a Funnier Bunch of Operators, in any theatre, or a Cuter Collection of Nurses to try a Doctor's Patients
OAK BAY
Doors 6:45. Complete Shows 7:00 - 9:00. Feature 7:20 - 9:20
ADULTS 75c — STUDENTS 50c
CHILDREN 25c — G.A. MEMBERS 60c
April 26th: "LAWRENCE OF ARABIA"

HELD OVER! 2ND RECORD WEEK!
WINNER OF FIVE ACADEMY AWARDS
INCLUDING BEST ACTRESS JULIE ANDREWS
Walt Disney's
MARY POPPINS
JULIE ANDREWS · DICK VAN DYKE
TECHNICOLOR
SHOW 11:00 1:30 4:00 6:30 9:00
EV 3-0513 ODEON DOORS OPEN 10:30 A.M.
Adults till 5 p.m., $1.25; after 5 p.m., $1.50; Loges, $1.75
Students, $1.00 Golden Age, $1.00 Children, 75c Anytime

FUN! ADVENTURE! LAUGHTER! DRAMA! ACTION!
...from WALT DISNEY!
A cool caper that becomes a comical calamity!
EMIL AND THE DETECTIVES
35
The Mind of a Maverick ...the Heart of a Hero!
WALT DISNEY presents THE ONE AND ONLY GENUINE ORIGINAL WALT DISNEY TECHNICOLOR
WALTER SLEZAK · BRYAN RUSSELL
EDGER MORLEY · CINDY CASSELL
Feature: 1:55, 4:25, 6:55, 9:25
Police Horse at 1:05, 3:30, 6:00, 8:30
CAPITOL
A FAMOUS PLAYERS THEATRE

CLIFF RICHARD and THE SHADOWS
CLIFF'S BACK!
SINGIN' SWINGIN' LIVIN' and DANCIN'
TECHNICOLOR TECHNISCOPE
Susan Hampshire
WONDERFUL LIFE
NOW SHOWING
REGULAR PRICES
Doors 1 p.m. Feature Starts at 1:45, 4:05, 6:30, 9:05
Last complete show, 8:30
Royal

NOW SHOWING
THE KIND OF THROAT-DRYING THRILLER IN WHICH EVERY SECOND SEEMS SPLIT —TIME
UNPRECEDENTED! — KIM STANLEY
THIS YEAR'S UNANIMOUS CHOICE FOR BEST ACTRESS — N.Y. FILM CRITICS
Due to the large crowds attending this film, we urge you to arrive at the theatre before 7 or 9.
ABC
ALLIED FILM MAKERS present A RICHARD ATTENBOROUGH · A BRYAN FORBES PRODUCTION
KIM STANLEY
RICHARD ATTENBOROUGH
SEANCE ON A WET AFTERNOON
Box Office Opens 6:45.
FAX Cinema
Complete Program at 7 and 9
Feature at 7:10 and 9:10

TILLICUM OUTDOOR
BURNSIDE AT TILLICUM — EV 7-7321
BOX OFFICE OPENS 7:30
ENDS TONIGHT!!! Cartoon at 8
Supervised Auditorium for Walk-Ins
At 8:07
MORE FUN THAN A ROMAN CIRCUS!
THE THREE STOOGES MEET HERCULES
VICKI TRICKETT
A NORMANDY PRODUCTION · A COLUMBIA PICTURES RELEASE
A ROMANTIC ROUND-THE-WORLD MANHUNT!
Metro Goldwyn Mayer presents
PANAVISION AND METROCOLOR
COME FLY WITH ME
HART O'BRIAN BOEHM TIFFIN MALDEN NETTLETON
At 9:52

See The World Famous Butchart Gardens
LOVELY! FOR THIS TIME OF THE YEAR . . . OPEN DAILY, 9 to 5:30 P.M. DRIVE OUT THIS WEEKEND!

Books ★ Art ★ Hobbies

WIDELY KNOWN AUTHOR, Agnes Newton Keith, left, found a volume of special interest when she dropped into the School of Music this week for a preview of the big collection which goes on sale at fractional prices, Friday. With her is Mrs. Gordon Grant of the school's women's committee. Mrs. Keith, author of Land Below the Wind, among other books, is now finishing the drawings for her new book which deals with Libya where she and her husband lived for nine years.

Bargain Sale of Books To Aid Scholarship Fund

Book lovers of all ages and kinds, from the mystery addict to the collector and scholar will have a field day next Friday and Saturday.

Those are the two days—Saturday is for children—when hundreds of books of every description will go on sale at the Victoria School of Music, 615 Pandora Avenue.

The tremendous range of titles includes paperbacks and handsomely-bound special editions as well as regular hard cover editions.

Weeks of work on the part of the Women's Committee of the school has resulted in this amazing collection, each one of which has been bargain priced and labeled so that anyone can see at a glance the cost of his chosen volume.

The books are professoinally and attractively arranged on library-type stacks down the length of the school's auditorium.

For the discophile, there is also an interesting collection of old 78 r.p.m. recordings which will go on sale Friday.

The sale opens Friday at 10 a.m. and will continue until 9 p.m. or such time as the stock is sold out. Saturday's sale, for children only, will continue from 9 in the morning to 3 p.m.

For best selection on either day, "come early" is the obvious rule. The School of Music is situated directly opposite the McPherson Playhouse.

Proceeds of the sale will go to the school's scholarship fund.

Collectors' Items For Battle Buffs

GREAT MILITARY BATTLES, Cyril Falls, Editor (303 pp).

GREAT SEA BATTLES, Oliver Warner (303 pp), Collier-Macmillan ($29.95 each).

Reviewed by R. H. ROY
Dept. of History, University of Victoria

Two magnificently illustrated volumes have recently been published by Collier-Macmillan. The set is expensive, but these prestige books would make a handsome gift—singly or together—to many interested in the history of warfare on land or on the sea.

Each volume is complete in itself, and each contains a lavish collection (both in color and black and white) of pictures, photographs, sketches, maps, diagrams and battle plans which support the text while being a study in themselves.

As an example of the publisher's art, both volumes are excellent. But they are more than that—they contain accurate and vivid accounts of the major battles which have affected the course of world history.

Oliver Warner, the author of **Great Sea Battles**, begins with the Battle of Lepanto (1571) and ends with the Battle of the Leyte Gulf in 1944.

Each account, whether it is Trafalgar or Jutland, is accompanied by battle plans, sketches of weapons used, reproductions of oil painting of the engagement, and so forth.

Since each page is 12½ by 11 inches, details which might normally be lost in smaller books are easily perused.

Great Military Battles is only slightly different in format. Falls, like Warner, is a recognized expert in his field, but in this volume each battle is written by a different author. Beginning with the great battle of Rocroi in 1643, and going through Blenhiem, Quebec, Yorktown, Waterloo, Alamein and the Ardennes to name a few, each account is accompanied by pictures, diagrams and charts similar to those in the sea volume.

The military book has several additional sections on the development of fortifications, of uniforms, of tactics, of artillery and of small arms, each in turn illustrated with drawings accompanying the text.

Both volumes are aimed at a fairly wide reading public. Both are well written, uncluttered with footnotes and readily understandable to the layman. Both will provide hours of good reading to the military buffs especially, perhaps; and each will be treasured as exceptionally fine books in their field in anyone's library.

Charming Book Evokes Spell Of Outdoors

JONAH'S DREAM; A MEDITATION ON FISHING by Sven Berlin. J. M. Dent & Sons (Canada) Ltd., 119 pp., illustrated, $5.25.

Reviewed by S. W. Jackman
University of Victoria

Fishing is a form of religion as well as a sport. It has its canonical literature, its Moses in Isaak Walton, its votaries all over the world, in all times and in all seasons. Hence, for a fishing book to have a biblical motif is not at all surprising.

To the author "Fishing . . . is not only a matter of meditation, of peaceful moments . . . It is also a dream of pre-history . . . It is to . . . the Spirit that moves upon the face of the waters . . ." that he presents his offering.

This book is beautifully written with a graceful style that somehow manages to evoke the outside world while one is inside sitting cozily by the fire reading about it.

A number of fishing adventures are recounted but all leading to the tale of the catching of a great pike. The great pike becomes the symbol of all fishing and the final capture of this pike becomes the answer to the ultimate questions of life.

The pike is caught but once caught is released for the endeavour is more then the prize.

For the true fisherman—the artist, the lover of the outdoors and the theologian—this book has vast charm. It will not tell one how to catch a single fish, it will not explain the motives for catching a fish, it will not even tell a coherent story but the spirit of fishing is there.

It is a delightful book, a book to be picked up time and again for each re-reading wakes once again the mystique of man, water and the elusive fish.

Sound Analysis Of Wavell's Role

WAVELL, SCHOLAR AND SOLDIER, by John Connell. Collins, 1965. 574 pp. Index. Illustrated. Maps. $9.75.

Reviewed by R. H. Roy

Despite the implications of the title, this is not a biography of Field-Marshal Lord Wavell. Rather it is the story of his life up to the time when he turned over his command of the Middle East in the summer of 1941 to become Commander-in-Chief of the forces in India.

Wavell, like many of his contemporaries in high command during the war, came from a military family. He served in the latter stages of the South African War, learned much from the stupidity of British generalship in the trenches in France, was appointed liaison officer in Russia until 1917, and served under Allenby during the Palestine campaign in 1917-1918.

After a series of staff and field positions in the inter-war years, he was appointed General Officer Commanding-in-Chief Middle East in 1939.

For the next two years Wavell had a truly imperial command, and the bulk of Mr. Connell's book deals with his problems and how he dealt with them. His was an unenviable position.

After Dunkirk and before Russia entered the war, the enemy turned his attention to the Balkans and the Near East. Although he scored an initial major victory over the Italians, Wavell's difficulties mounted steadily. Ethiopia, Somaliland, Greece, Crete, Syria, Iraq, and the Western Desert all made desperate demands on his forces.

Connell intimates that Churchill's constant prodding and interference, together with the prime minister's personal dislike for Wavell, had much to do with his transfer to India. The reader may judge for himself.

Certainly in this well written and thoroughly documented analysis of the Middle East theatre, Wavell emerges as a good strategist who fell victim to the consequences of Allied unpreparedness in the 1930's.

BEST SELLERS IN CANADA

Compiled by Quill and Quire

FICTION

Hotel, Arthur Hailey.
Herzog, Saul Bellow.
This Rough Magic, Mary Stewart.
A Song of Sixpence, A. J. Cronin.
Rector of Justin, Louis Auchincloss.
Winds of the Day, Howard Spring.
Silent Miaow, Paul Gallico.
The Spy Who Came in From the Cold, John Le Carre.
The Explorer, Frances Parkinson Keyes.
The Horse Knows the Way, John O'Hara.

NON-FICTION

The Comfortable Pew, Pierre Berton.
Mr. Prime Minister, Bruce Hutchison.
Markings, Dag Hammarskjold.
Terror in the Name of God, Simma Holt.
The Future of Man, Teilhard de Chardin.
The Island Race, Sir Winston Churchill.

Meet a sensational new sailer just recently arrived in Canada from Britain, and a star at the recent Boat Show . . .

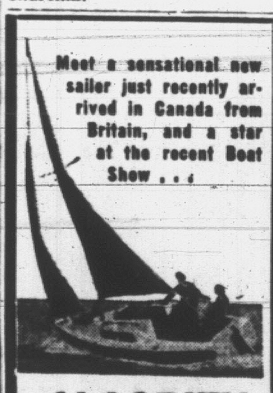

ALACRITY
MARK II

—the fastest sailing, twin-keel, miniature ocean racer on the water with 18½ feet of 3-berth comfort. Very strong fibreglass construction, wood trim for beauty and warmth. Round bilge hull is designed to withstand heavy seas . . . gives high stability under all conditions, easy to trail and beach. Draught only 1'10". Points close, a stiff, fast sailer responsive to the helm and easy to handle. Terylene sails, 160 sq. ft. Aluminum spars. Stainless steel rigging. Bronze fittings.

Write for your copy of the fully illustrated leaflet on Alacrity Mark II, a product of England's biggest fibreglass boat manufacturers. Low, low price . . . ask about the special terms . . . write to

BRITISH YACHTS
P.O. Box 192, West Vancouver, B.C.
Phone 921-7063 or 922-3251

BERNIE PORTER MUSIC
Invites you to a
MUSICAL EVENING
Featuring
REGINALD STONE
at the console of the beautiful
BALDWIN "CONCERT" ORGAN
PLUS GUEST ARTISTS
● Monday, April 26 — 8:15 p.m.
GEORGIAN LOUNGE — EMPRESS HOTEL
Call in today at Bernie Porter Music, 1724 Douglas Street, opposite the Bay and pick up your complimentary tickets

LOOKING AROUND AT ART — *By ROBIN SKELTON*

Too Much Orient, Too Little Canada?

By ROBIN SKELTON

While it is undoubtedly true, as Colin Graham stated at the official opening of the exhibition of works from the Fred and Isabel Pollard Collection, that every art gallery must indulge in some degree of specialization, it is also true that an art gallery owes a duty to living painters, and especially to painters living in the community which it serves.

Skelton

The Fred and Isabel Pollard Collection, we are told, forms the "core of the gallery's general Oriental collection, and has been chiefly responsible for the fact that the latter has recently been ranked among the siginificant public collections on this continent."

Certainly the items now on view in Victoria Art Gallery are enormously pleasing and fascinating.

There are some superb color woodcuts by Hiroshige, a subtle Ceramic Plaque by Kitaoji Rosanjin, a charming woodcut by Koryusai of a young boy holding a mouse, and a supremely graceful Kitagawa Utamuro woodcut of a lady composed in a series of beautifully related curves.

The series of anonymous brush drawings, which have been given appropriately lighthearted titles—**What a Stink, In One Hand a Pickle, Pouring Tea Into a Lunch Box**—are worth a visit by themselves; they are absolutely delightful and beautifully made.

MUSEUM PIECES

It is when I turn to some of the other objects on display that I begin to have doubts. The objects themselves are interesting of their kind, and the majority have sufficient aesthetic, as distinct from historical, appeal to justify their presence, but one or two seem to me to belong in a museum of Oriental artefacts, not in a civic art gallery.

I feel this, not because I dislike Oriental collections, but because I believe that Canadian culture can only improve, or indeed survive, if art galleries support it.

The work of Canadian painters should, I feel, be the first specialty of all Canadian galleries at this time.

Moreover, if Canadian artists are to continue to work in Canada without becoming intolerably frustrated, galleries must provide them with exhibitions that keep them in touch with the work their contemporaries are doing in other parts of the world.

Unless galleries perform this duty our painters will leave us (as many have left us) for other countries and for cities more liberally endowed with paintings and with people devoted to supporting and furthering new departures in the arts.

I feel, therefore, that, while our gallery is miraculously fortunate to be the recipient of Mrs. Pollard's many superb loans and gifts, it should not devote too much additional money of its own to purchasing Oriental material, but should rather feel freed by Mrs. Pollard's generosity in the one field, to concentrate its own funds upon building up others.

I would not make this point so firmly had I not got a clear recollection in my mind of the paucity of the gallery's holdings in contemporary Canadian work as compared with its Oriental holdings.

I would like to know how much money has been spent on work by living painters during the past year, and how much upon material more appropriate to an Oriental museum.

I do not think the gallery has an adequate collection of work by our local painters, much less of work by other Canadians.

I have not yet seen in our gallery any one-man shows of work by any of the many talented painters of Washington or Oregon States.

I have seen more forward-looking small exhibitions of work from Vancouver at the Provincial Library than I have seen in our Art Gallery.

I am fully aware that Colin Graham has a hard row to hoe, and that he has done many excellent services to our community.

I may be accused even of biting the hand that has fed me in making these criticisms, for without the co-operation of the Art Gallery the University of Victoria's recent, and now internationally recognized, Yeats Festival could not have taken taken place.

Nevertheless, I feel that I must make these comments if I am not to find myself guilty of far worse sins of omissions than those sins of commission of which I am so frequently and heatedly accused.

The Centenary of Canadian Confederation is shortly to be celebrated, and those of us interested in the arts cannot help asking just how far Canadian culture has developed in those hundred years.

Do we have thriving artistic communities? Can our painters stand comparison with those of other countries?

What is the best current Canadian painting like? What, indeed, have our own British Columbian painters been doing in recent years?

In Victoria, if we rely upon our own Art Gallery for information, these questions must go partly or wholly unanswered.

We can, however, discover a good deal about what happened in 18th century Japan.

SINCE EMANCIPATION

Goals and Failures Mark Negro Story

BLACK UTOPIA, Negro Communal Experiments in America, by H. Pease and Jane Pease, Harvest House Ltd. $5. 204 pages with notes, bibliography and index.

Reviewed by Stephanie Stockley

Black Utopia is an account of noble goals and disheartening failures, tells of the Negro in the America of the pre-Civil War era and a century after the Emancipation Proclamation.

It throws light on the contemporary crisis in race relations. During a period between 1830 and 1860, 60,000 Negroes fled the South for the North, and between 20 to 40 thousand, believing Canada to be a haven of refuge, and a place where they could be free, made Canada their goal.

Abolitionists and Negroes came together to form the organized Negro communities in Ohio, Indiana, Iillinois and Michigan. Those in Canada were concentrated in the southwestern part of the present province of Ontario.

One stillborn community was located on Vancouver Island, a refuge for California Negroes after 1850.

The prime motive of most of these settlements was the training by formal academic and vocational education of the Negro to become self-sufficient, or to settle on his own piece of land.

In many ways it was an impressive undertaking, and on the whole the various communities looked to the mental, moral and spiritual improvement of the Negro.

Certainly those Negroes who lived in the various settlements were individually benefitted. They were always better off than they had been under slavery.

But poor leadership, simple incompetence, over-ambition, lack of organization and clarity, as well as outright knavery, often vitiated the efforts.

Above all adjustment of the individual Negro was not the crucial issue. What was crucial, was the adjustment of a minority class in a dominantly white society—this was not achieved.

One by one each of the communities collapsed, including Francis Wright's Nashoba, and the flourishing Port Royal settlement on South Carolina Sea Islands and the many communities in Canada.

Dr. Pease is associate professor of history at Rensselaer Polytechnic Institute. He received his graduate training at the University of Wisconsin and Rochester. He also taught at the Case Institute of Technology, and was a Fulbright lecturer in Denmark in 1961-1962.

Mrs. Jane H. Pease, a member of the faculty of the Emma Willard School in Troy, New York, received her graduate training at the University of Rochester. She holds a librarian's degree and has been an archivist. In 1961-1962 she also lectured in Denmark and Norway.

Professor and Mrs. Pease are currently studying anti-slavery attitudes.

HIGH SCHOOL GRADUATES AND UNDER-GRADUATES

The Canadian Armed Forces offer Permanent or Short Service Commissions to young men between 17-24 years of age with Grade XII U.P. education or better. See if you qualify for an ROTP Scholarship to University degree standard. Specialties include Engineering, Electronics, Science, Commerce; and Flying.

Request information by writing to the Canadian Armed Forces Recruiting Centre, 1002 Wharf St., Victoria, B.C. phone EV 4-8321 (Navy), EV 4-4087 (Army), EV 8-4012 (RCAF).

BOOKS

PLACE OF QUIET WATERS
by
MARGARET McINTYRE
Adventures in a B.C. Paradise
Two B.C. career women provide highly amusing reading for all (Illustrated.)

Marionette Book Shop
1019 Douglas Street
(Mail Order Service)

Unpublished manuscripts by CANADIAN AUTHORS are now being considered for the fifth annual CHILDREN'S ANTHOLOGIES Nunny Bag and Rubaboo

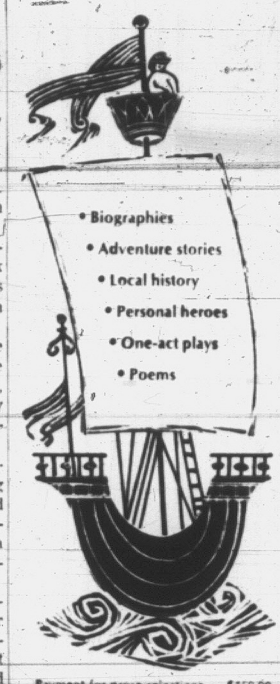

- Biographies
- Adventure stories
- Local history
- Personal heroes
- One-act plays
- Poems

Payment for prose selections .. $150.00
Additional Award of Merit $100.00
Brochure:
W. J. GAGE LIMITED
1500 Birchmount Rd., Scarborough, Ont.

CANADA'S BUYING MOOD

In a front page news story, The Financial Post probes the pulse of Canadian consumers. It tells what their buying intentions indicate for your business in the months ahead.

Every week, The Financial Post covers many phases of business, investment and public affairs.

- How to Make Your Money Grow: the second in this valuable series.
- Mutual Funds: an exclusive FP report shows how much new money these funds have to invest.
- Northern Electric: This big manufacturer is a key factor in the Ottawa probe into telephone rates.

Don't miss your copy of The Financial Post this week. On sale today.

35c at your newsstand
Yearly by mail $9, 2 years $16
The Financial Post
481 University Ave., Toronto 2.

EATON'S Will Obtain

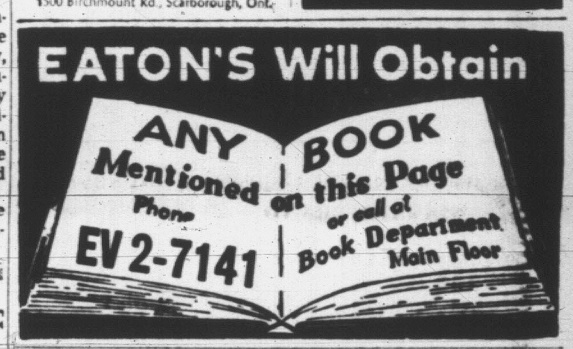

ANY BOOK Mentioned on this Page
Phone EV 2-7141 or call at Book Department Main Floor

GROWERS' WINE COMPANY LIMITED
APPOINTMENTS

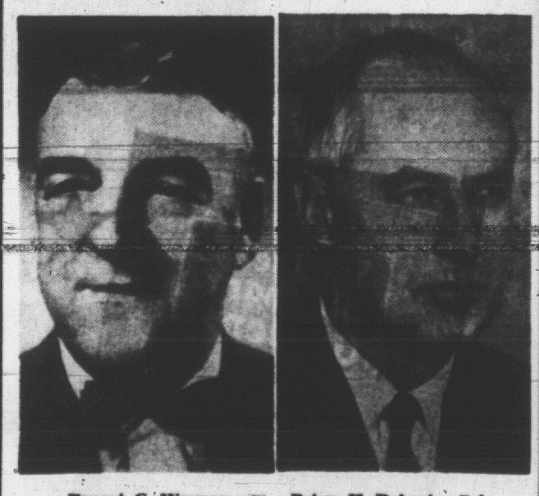

Ernest C. Warner — Brian H. Roberts, C.A.

The Board of Directors of Growers' Wine Company Limited of Victoria and Vancouver has elected Ernest C. Warner as Chairman of the Board and Brian H. Roberts, C.A. as President and Chief Executive Officer. Mr. Warner, formerly president of the company, is widely known in industrial and financial circles in Canada. Mr. Roberts joined the company in 1956 as General Manager, was elected a Director in 1960 and Senior Vice-President in 1964. His background of 23 years experience in the wine industry is international and he is well-known in this field from coast to coast in Canada.

IN PERSON
"Mr. Showmanship"

LIBERACE
THE WORLD'S MOST POPULAR PIANIST IN CONCERT
AND HIS ALL NEW SILVER ANNIVERSARY SHOW
MEMORIAL ARENA
8 p.m., Mon., May 31
FOR YOUR ENTERTAINMENT PLEASURE THE THEATRE SEATING PLAN WILL BE USED
Obtain your seats before the box office opens — Order by Mail
All Seats Reserved $4.00, $3.00, $2.00
MAIL ORDER COUPON
Number of Tickets ..... Price Per Ticket .....
Amount of Cheque or Money Order .....
Name .....
Address .....
City .....
Make cheques or money orders payable to the Victoria Memorial Arena. Please enclose stamped, self-addressed envelope for prompt return of tickets.
DON'T DELAY—MAIL YOUR ORDER TODAY

U.S. VOTING RIGHTS BILL

Attack, Change Southern Strategy

WASHINGTON (AP) — The first round of debate on the Johnson administration's voting rights bill has ended with southern strategy taking this form: Attack the measure as unconstitutional and try to change its basic structure through amendment.

North Carolina's senator Sam Ervin, Jr., did both Friday.

The former state supreme court justice introduced 14 amendments, many of them striking at the heart of the bill.

As now written, the legislation would apply automatically to any state or county where:

1. Less than 25 per cent of voting age Negroes are registered.

2. Less than half the adults were registered or voted last November, a literacy or similar voter qualification test was used and more than 20 per cent of the population was non-white.

In these areas, literacy tests would be suspended and federal examiners could be appointed to register voters.

Alabama, Georgia, Louisiana, Mississippi and South Carolina and parts of six other states would be covered.

One of Ervin's amendments would strike out the two automatic coverage formulas entirely and permit the appointment of federal registrars only upon a court finding, in a suit brought by the attorney-general, that a state or county denied the right to vote on account of race or color.

Under another Ervin amendment, a state or county covered by the bill would have 10 days to deny to the attorney-general it engaged in discriminatory practices in connection with the 1964 election.

SWAP
ANYTHING
FURNITURE, TOOLS, MOTORS, TV, BOATS, RADIOS, ETC.
TELMAC
SMALL CARS

VOICE OF WOMEN
Present
DR. WILLIAM WILLMOTT
Department of Asian Studies, U.B.C.
"Viet Nam—Canada's Concern?"
Chairman: Rev. A. E. King of Metropolitan United Church
TUESDAY, APRIL 27, 8:15 P.M.
St. John Ambulance Hall, Pandora Avenue

GANGSTER and racketeer who ruled by terror in New York and New Jersey during the prohibition era, Owen Vincent "Owney" Madden, 73, died today in Hot Springs, Ark., of a lung disease. He had been in quiet retirement for the past 30 years. He was once hit by 12 bullets in a gang war.

CHAMBER TOLD

New Museum Open in June

Victoria's new Maritime Museum in the old city court house will be open sometime in June, Chamber of Commerce directors were told Friday.

The museum, now located on Esquimalt Road, will close its doors at the end of this month so that the big transfer of exhibits can be made.

Chamber officials were told it would take about a month to move all the exhibits after which, sometime in June, the new museum will open its doors at 50 cents a head for adults and reduced prices for children.

The chamber was also told that any profits made on the venture would be used to purchase further exhibits for the museum.

Tax Evasion Probe

HALIFAX (CP) — Attorney-General R. A. Donahoe of Nova Scotia says "numerous prosecutions" are expected in connection with gasoline tax evasion in the province. Investigation by the RCMP is "continuing vigorously."

WHAT'S IN YOUR NAME?
EVERYTHING!
Your name determines your happiness or sorrow. The name of your business spells success or failure. Do you know of the LAW OF CYCLES and how to plan your life in harmony with it?
—WHEN TO BUY?
—WHEN YOU SELL?
—WHEN TO CONSOLIDATE YOUR EFFORTS?
—WHEN AND WHOM TO HIRE?
—WHAT 1965 WILL HOLD FOR YOU?
This can be told with amazing accuracy! Obtain a free sample forecast for the year and have a personal name analysis—attend a public lecture on the Kabalarian Philosophy at the
DOMINION HOTEL
SUNDAY, APRIL 25 — 8:00 p.m.

DE LUXE BICYCLE GENERATOR SET
Double-bulb headlamp provides bright light with 4" lens. Rear light included. Both chrome finish.
Reg. 4.89.
BARGAIN SPREE PRICE 3.99
Woolco Sporting Goods

LADIES' FIRST QUALITY Seamless Mesh NYLONS
Sizes 9 to 11.
BARGAIN SPREE PRICE
4 for 1.00
Centre Aisle

TOASTER BROILER by SILEX
Features sensitive thermostat control. Reg. 12.96.
BARGAIN SPREE PRICE
9.99
Woolco Small Appliances

100% PARAZINE
Moth Crystals or Nuggets
2-lb. pack, sells regularly for .98.
BARGAIN SPREE PRICE
.46
Woolco Housewares

LADIES' LONG-SLEEVE
COTTON CARDIGANS
Feature smart, fancy square stitch. White only. Sizes S,M and L.
BARGAIN SPREE PRICE 2.88
Woolco Ladies' Sports Wear

SLEEVELESS COTTON SHELL
To match above cardigan.
BARGAIN SPREE PRICE 1.88
Woolco Ladies' Sports Wear

PLASTIC BIKE CARRIER
Light in weight—made of tough, durable plastic. Large capacity.
Reg. 1.39.
BARGAIN SPREE PRICE .99
Woolco Sporting Goods

FERANNIACOLOR
8-MM. MOVIE FILM
Available in Daylight and Photo Flood, comes with free bonus coupon.
Reg. Woolco Price, 3.87.
BARGAIN SPREE PRICE 2.99
Woolco Cameras

NIAGARA BRAND
WEEDAWAY
2-4-D Weed Killer, controls most broad-leaved weeds. 16-oz. tin.
Reg. 1.75.
BARGAIN SPREE PRICE 1.17
Woolco Garden Shop

DUTCH BOY
ROSE BUSHES
Sturdy, healthy hybrid tea roses. A rainbow color selection.
Reg. each, .77.
BARGAIN SPREE PRICE 2 for 1.25
Centre Aisle

PLASTIC BABY PANTS
Plain and dot patterns in sizes S,M,L and XL.
Reg. value .25.
BARGAIN SPREE PRICE 5 for .97
Centre Aisle

SATIN-BOUND BABY BLANKETS
Soft, warm and cuddly to keep baby snug and comfortable. Colors brown, red or gold.
Reg. 1.82.
BARGAIN SPREE PRICE .99
Infants' Wear

COAST TO COAST
WOOLCO
DEPARTMENT STORES

BARGAIN SPREE

MONDAY ONLY
10 a.m. to 10 p.m.

Personal Shopping Only, Please

CHOOSE IT THEN CHARGE IT

8 P.M. SUPER SPECIAL!

TERRY BATH TOWELS HALF PRICE!
Attractive terry bath towels in pink, blue or green stripes. Size 22"x40".
WOOLCO SUPER SPECIAL PRICE .51
2 for 1.00
Limit of Four to a customer.

FLUSH-A-BYE DIAPERS
Economy pack at a real economy price. Sizes medium and toddlers. A 2.79 value.
BARGAIN SPREE PRICE 1.97
Woolco Infants' Wear

METAL FRY PANS
With wood handle.
WOOLCO BARGAIN SPREE PRICES
7". Reg. .86. Sale .61
9". Reg. 1.13. Sale .83
9½". Reg. 1.36. Sale .91
10". Reg. 1.62. Sale .96
Woolco Housewares

MEN'S CORDUROY SLACKS
Neat, trim fit. Sizes 30 to 42. Reg. 5.97.
BARGAIN SPREE PRICE 3.97
Woolco Men's Wear

BOYS' SWEATERS
All-wool or wool and orlon in a well chosen, style right color selection. Pullovers and cardigans. Sizes S, M, L and XL. Reg. 6.66.
BARGAIN SPREE PRICE 5.44
Woolco Boys' Wear

SHAVEX SHAVERS
The only unconditionally guaranteed shaver in the world. Try one and see why! Reg. value 22.95.
BARGAIN SPREE PRICE 19.95
Woolco Jewellery

CUTEX NAIL AC'SCENTS
Never since woman first learned to flirt with perfume have they had a weapon like this.
WOOLCO DRUGS SPECIAL 2 for .99
Woolco Drugs

Store Hours: Monday to Friday, 10 a.m. to 10 p.m.; Saturday, 9 a.m. to 10 p.m.

JUST SAY Charge It

TOWN & COUNTRY SHOPPING PLAZA
DOUGLAS ST. & SAANICH

SATISFACTION GUARANTEED
WOOLCO
REPLACEMENT OR MONEY REFUNDED

GOV'T BACKS WCTU DRIVE

Youth Temperance Education Week will be observed in B.C. beginning Sunday, under a proclamation ordered Jan. 26 by the provincial cabinet.

The proclamation urged all citizens to support the goals of the Women's Christian Temperance Union of B.C. in "building good character and fighting juvenile delinquency."

Gardens and Home Building

BEASTALL ADVISES

Spade Work Healthy If Taken Moderately

Few gardeners today experience any real pleasure from turning the soil with a spade. Admittedly, the art of spading is no longer taught, therefore it is mainly the older gardeners who served apprenticeships, or were instructed by father, who find the work pleasant, interesting and exhilerating.

Jack

Fifteen to 30 minutes a day with a spade or shovel can be healthful and relaxing, providing exercise for most of the heavier body muscles, encouraging deep breathing, and bringing about a relaxed state of mind.

The undesirable effects experienced by many gardeners are the result of tackling too much at one time.

After a six-month winter, layoff it is asking too much of the body to tolerate a full day of digging without complaints.

When the muscles are aching the mind begins searching for an easier method, and sooner or later it is decided that some kind of power-driven machine should be purchased.

As a result, every spring and fall I meet numerous home gardeners seeking advice on the make, model or type of machine which will be the best investment.

In the majority of instances the area to be tilled in a one-lot garden does not qualify for power tools.

One hour's work with a machine and the job is finished. That hardly warrants an investment of nearly $200.

At five dollars for a rented machine, or for a man and machine, the $200 would cover tilling every spring for 40 years.

There is always the feeling that having a machine of one's own would lessen the weeding and cultivation jobs throughout the season, but experience does not generally support this theory.

To till soil to the depth of 12 inches requires a heavier, more powerful machine than is needed to pull a cultivator through loose soil or to till two inches deep through the growing season.

A heavy machine is expensive to operate on light work, while a light cultivator is unable to handle heavy tilling.

Aside from expense there is always the problem of laying out the small garden so that power machines can be operated with ease.

Row spacing between plants has to be three times that needed for hand cultivation, and from three to six feet of unused land must be left for turning at each end of the rows. This seriously reduces the number of plants a given area will take.

Also, the rows must be straight and long if the benefits of a machine are to be realized. Short rows are a nightmare to the machine operator.

One gardener realized this fact when he discovered his machine would cultivate the length of a row in one minute, but, due to space limitations, it took three minutes struggling to turn the machine at the end.

Quite often the solution to cultivation and weeding will be found in the popular hand-operated wheel-hoe which was used so extensively 30 years ago.

These machines were pictured and recommended, in gardening books printed around 1870. After nearly 100 years on the market they are as near to perfection as it is possible to make a hand machine.

Designed to accomplish the maximum of work with the minimum of energy, these machines are light and fully adjustable to suit the build of the operator. When properly adjusted they require less effort than a rake.

Attachments include a six-inch plow, duck-foot cultivator teeth, weed cutting blades, various rakes, rotary discs and ridging tools.

A ten-acre commercial truck (vegetable) garden was operated for 15 years in the Kelowna area by three men with three wheel hoes. Plowing, when necessary, was done by contract.

My suggestion to the home gardener with a small lot who is considering a power machine is to invest $20 in a wheel hoe and attachments and use the $180 difference in price to pay for having the lot tilled for the next 18 years.

QUIZZING THE GARDENER

By JACK BEASTALL

Q. Why should I bother to give fertilizer to daffodils and tulips now that the flowers are pretty well finished? Isn't that rather a waste? I dig mine up each year and put the bonemeal in when I plant in fall.

G.G., Sidney.

A. Bonemeal is a slow acting fertilizer, excellent for putting in with bulbs in fall. It is used by them as soon as roots start active growth in late winter and improves your flowers.

Fertilizer with a complete, balanced analysis as 6-10-10 or 6-8-6 given now aids in new bulb formation in tulips, growth of bulbs in the case of daffodils, and encourages the development of flowers (in embryo) within the bulbs during the ripening period.

This spring fertilizer will be of value to the bulbs only if the leaves are green, upright, and in generally good condition. Therefore it is a good idea to put it around the bulb plants while the flowers are still blooming. Before or during rain is ideal.

THE WEEK'S WORK

By JACK BEASTALL

Gladiolus corms and lily bulbs should be planted without any further delay. For garden display, always plant gladioli in groups of one color; they do not look their best in a single row. Lilies need a deep, rich, well-drained soil.

Hardy chrysanthemums for early fall flowering can now be planted out. Be sure to get directions for growing them when you buy.

Continue the planting of shrubs of all kinds while the weather is suitable.

Many perennials can still be lifted for planting. Look for some of the less comomn, but long-lasting and beautiful kinds which will become permanent attractions in your garden.

A batch of cuttings taken from zonal geraniums now will make fine flowering plants by early fall.

Plant out leeks, onions, cabbages, summer cauliflower, broccoli and lettuce—all of which have been previously raised from seed in greenhouse or coldframe.

At the end of the month if ground is warm, sow bush and runner beans.

Catch up on sowings of carrots, spinach, raddish, peas, turnip.

CALL
B. T. LEIGH
736 Newport Ave.
for
- PELLA folding wood doors
- PELLA Rollscreens
- Aluminum combination doors
- Metal weather strips
- Venetian Blinds
- Garage doors

Supplied and Installed
383-9685

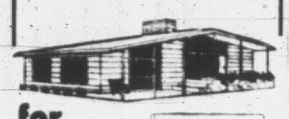

for modern beauty, economically,
FOREST CEDAR SIDING

What Is "FOREST" Siding?

An attractive type of siding that comes from specially selected Cedar logs sawn to bring out all the distinctive character of knots, burls and grain.

How to finish "FOREST"

"Forest has a distinctive horizontal shadow line that will enhance the beauty of your home. Stain adds a lasting attractive finish. Some of the most popular colors in stain are Cedar, Mahogany, Flamingo or Sage. "Forest" Siding also takes Paint beautifully if you wish a solid color finish.

YOU can easily apply "FOREST" cedar siding. Many homeowners have applied this modern, beautiful "FOREST" siding themselves without the slightest difficulty.

WHEN YOU BUILD SPECIFY
FOREST CEDAR SIDING
SIDING

BRITISH COLUMBIA FOREST PRODUCTS LIMITED
VICTORIA SAWMILL DIVISION
PHONE 385-3331
317 GORGE ROAD E.

chipman
you'll grow better gardens with
CHIPMAN GARDEN CHEMICALS
Available at Garden Centres everywhere.
CHIPMAN CHEMICALS LIMITED

DOWN GOES THE COST OF ELECTRIC HEATING!

Check The New Rates Just Announced!
Clean—Safe Quiet

SUBSTANTIAL REDUCTIONS CUT OPERATING COSTS!
Let us give full particulars . . . together with all details about
ELECTRO-RAY INFRAflo
AUTOMATIC ELECTRIC BASEBOARD HEATING
PANELEC 833 Fort St. 382-7251

AGAIN! SAVE!
★ NEW REDUCED ELECTRIC RATES
★ BY INSTALLING NOW TO AVOID FALL and WINTER RUSH
FREE ESTIMATES 385-7777 CALL DAY OR NIGHT
MAKE YOUR "COMFORT" COMPLETE
With P/E Pioneer ELECTRIC BASEBOARD HEATING
DENFORD ELECTRIC CO. LTD.
664 DISCOVERY ST. 385-7777

FLOORING
PRICED FOR QUICK CLEARANCE
Odds and Ends Floor Tile — Remnants of Floor Covering
NEED A NEW FLOOR?
When it comes to tops in service, our experienced men can't be beat. For information and a firm estimate call EV 3-5911.
CAPITAL CITY ROOFING & FLOOR CO.
1920 OAK BAY AVE.
Night calls: Jack Houston, EV 2-9584 Bob McIntosh, EV 4-1546

OIL HEAT
SPRING SPECIAL
96,000 BTU OIL FURNACE
250-GAL. OIL TANK
INSTALLED COMPLETE
DUCTWORK EXTRA
$470.00 Tax Included
Wired to an Approved Circuit
EASY TERMS — 10 YEARS TO PAY
DON'T DELAY — PHONE TODAY
W.R. MENZIES & CO. LTD.
SINCE 1909
911 FORT ST. PHONE EV 3-1112
Plumbing, Heating and Kitchen Centre

WHAT LAWN FOOD FILLS THE MENU FOR YOUR LAWN?
The one that gives the results *you* want! One with quick-action plus slow-release—feeding controlled-release nitrogen in a formulation balanced for lawn grasses. A lawn food with a *concentrated* formula on a lightweight carrier for easy handling and application . . . a compact product that gives large area coverage.
JUST TAKE YOUR PICK OF THESE TWO FORMULATIONS

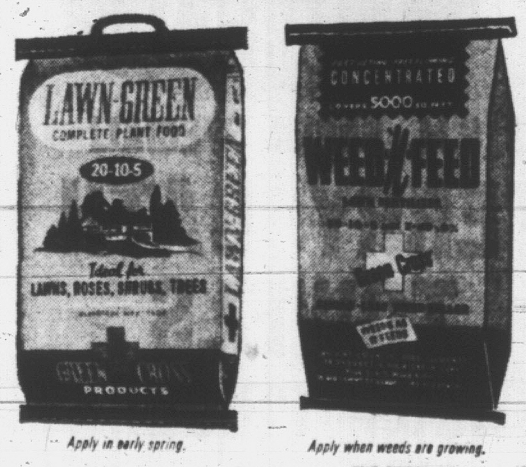

Apply in early spring. Apply when weeds are growing.
ONE A-STRAIGHT FERTILIZER: (LAWN GREEN)
THE OTHER A FERTILIZER-WEED-KILLER: (WEED-'N-FEED)
LAWN GREEN—20-10-5 fertilizer. For best results feed your lawn first thing in spring while grass is "Nitrogen-starved". Thickens up turf remarkably. (For rejuvenating a *really* impoverished lawn try two applications in the spring). Controlled release—one application feeds for 1-2 months or longer. 22 lb. bag 5,000 sq. ft.
WEED-'N-FEED—The same remarkable 20-10-5 fertilizer as Lawn Green but containing a weed killer to remove those dandelions and plantains. Apply with a lawn fertilizer spreader when weeds are actively growing. Weeds as it feeds!
Green Cross PRODUCTS
WHATEVER THE WEED, WHATEVER THE PEST WHAT YOU REALLY NEED IS GREEN CROSS!
IT'S CANADIAN—IT'S QUALITY
Division of THE SHERWIN-WILLIAMS CO. OF CANADA LIMITED *T.M. Reg'd.

PAN-ABODE BUILDINGS LTD.
Prefabricated Cedar Log
All Custom Cut
B.C.'s Most Attractive Homes
Contact Your Exclusive Dealer
T. J. DE LA MARE
2551 Tudor Ave., Victoria, B.C.
PHONE GR 7-1074

MACHINISTS LIKE IT!

Labatt's PILSENER
GREAT BEER!
This advertisement is not published or displayed by the Liquor Control Board or by the Government of British Columbia.

Here are 6 reasons why you should improve your home with
NEW ALCAN SIDING
1 IT'S DOUBLE GUARANTEED
This is the only siding in Canada with a *double-guarantee*. Alcan guarantees the quality of the siding...we guarantee the installation. Alcan Siding is government approved—the C.M.H.C. acceptance number is shown on every piece.
2 IMPROVES APPEARANCE
Alcan Siding gives you a new home without moving. Comes in white and all popular colours that keep their new, fresh look for years. It ups re-sale value significantly.
3 COLOURS ARE BAKED ON
All enamels used on Alcan Siding are laboratory tested, then baked on—with their uniformity and thickness electronically controlled. This means beauty that lasts ...and lasts.
4 PROTECTS YOUR HOME
The aluminum in Alcan Siding is chemically treated on both sides, enamelled on the front and lacquered on the back—gives you years of extra service against wind, rain, snow, sun and salt.
5 MADE SPECIFICALLY FOR THE CANADIAN CLIMATE
Makes your home warmer in winter, cooler in summer; special "vent holes" eliminate harmful condensation.
6 SAVES MONEY AND WORRY
With Alcan Siding you can forget constant maintenance and costly re-painting—forget rotting wood, cracking stucco, leaks requiring re-caulking. It cuts fuel bills too.
Improve your home now with new Alcan Siding—call us for free estimate.
ALCAN
Island Roofing & Insulation
1105 N. Park
385-4221 Eves. 384-0626
Alcan Siding—Guaranteed for 15 years.

NOW! a stronger, more luxuriant lawn with GREEN VALLEY PENN-HIGH LAWN GRASS MIXTURE
"For a perfect lawn, you need two types of grass seed—one for fine texture, the other for weight and toughness. Green Valley Penn-High Lawn Grass Mixture gives you both in a single package. It's a specially developed mixture of Penn Lawn Fescue and Highland Bent – for lawns that look better and wear harder. Green Valley Penn-High produces a luxuriant dark green grass – with extra heavy turf that gives a soft, cushiony feel. Penn-High makes longer, stronger grass roots, too, helping your lawn withstand excessive heat, cold and moisture. For a lovelier, healthier lawn that invites active family fun, look to Green Valley Penn-High Lawn Grass Mixture.
1 lb. Bag - $1.39 5 lb. Bag - $6.45
Head over to Green Valley for a complete range of plant foods and fertilizers.
WOOLCO 3651 Douglas 386-3241
Cedar Hill Garden Centre 1551 Cedar Hill X Road GR 7-2658
Scott & Peden Ltd. 506 Pandora EV 4-7181
EATON'S Phone 382-7141
Hudson's Bay Company
Coast to Coast Newspapers Sell the Most

BARRETT DUROID ROOFS
We Specialize in Good Roofs
We apply all types of Asphalt Shingles
"If It's Good It's Good by Robertson"

WINEGARD CHANNEL MASTER ANTENNA
We Install and Maintain TV and CB Antennas. We are Victoria's oldest established Shingling and Antenna Service.

BROCK ROBERTSON
2715 Mt. Stephen EV 3-9644 TV Antenna Service Est. Since 1910

Gardens and Home Building

Many Jobs Simplified With Soldering Iron

If soldering jobs turn up around the house or if you are a hobbyist who likes to tinker with assemble-it-yourself hi-fi components, a soldering iron becomes an important part of your tool collection.

Among the more popular electric irons are the gun-type tools. Such an iron has a pistol grip and a switch located where the trigger ought to be. Pull the trigger and you have heat.

Using such a gun is similar to using any soldering iron. Keep the soldering tip clean and well tinned. Tinning is a process by which you cover the copper tip of any gun or iron with solder.

File the tip clean so that it is free of dirt and oxidation. Then heat and coat with flux. With the flux melted and coating the tip completely, apply solder which will cover the cleaned area. Tinning makes the solder flow more evenly.

With a gun, be certain that the tip is kept tightly fastened. Nuts at the base of the tip should be checked. Never make repairs when it is plugged in.

Before you buy your soldering gun, find out what accessories are available. Almost all of them have interchangeable tips.

One that you will want to add first is the cutting tip. This has a tiny round blade at the end of the two wires and slips into the gun in place of the soldering tip.

With this you can cut just about anything except metal. For example: an irksome job is removing putty. But get that cutting tip hot and it will slice through the dried putty as though it were butter.

It's a handy thing, too, for cutting resilient floor tile or even plastic wall tile. Turn the tile over. Make your mark on the back side and run the cutting tip over it.

A tip with a flat blade that can be applied against a larger surface is a smoothing tip. With it you can mend plastic items, make smooth seams, heat-seal freezer packages. (In the latter capacity, however, keep paper between the tip and the sealing material so that it won't stick.)

One trick in repairing a dent in a furniture surface is to apply a wet cloth, then enough heat to swell the wood fibers so that they swell up and fill the dent. Using an electric iron is cumbersome and not very exact. The soldering iron smoothing tip is far more practical.

Construction Men to Vote

Agreement was reached Friday between 35 contractors and four unions representing 5,000 heavy construction and highway workers.

Details of the agreement were being withheld until voted on by union members throughout the province.

The contract settlement came two weeks after the Heavy Construction Association, representing contractors, requested a government-supervised strike vote among union members.

The four unions—Teamsters, Tunnel and Rock Workers, Construction and General Laborers and Operating Engineers—had sought a wage-and-fringe package amounting to $1.17 an hour over two years.

The association proposed $1.11 over four years and conciliation officer George Carmichael recommended $1.17 over four years.

Present hourly rates range from $2.09 for highway construction laborers to $3.47 for power-shovel operators.

One local project involved in the dispute is the five-mile tunnel being built at Japan Gulch for the Greater Victoria Water District.

Verdict Held In Police Assault Trial

A 19-year-old youth charged with assaulting an Oak Bay policeman was remanded to May 7 for judgment when he appeared in court Friday.

Kenneth Leveridge, 1341 Haultain, pleaded not guilty.

Constable Robert Faith said he stopped a car on Transit Road early on March 20 and removed Leveridge from the front passenger seat.

He said the youth fell on the grass. Const. Faith said Leveridge bit his leg and punched him.

Leveridge testified that he was hazy about the episode and that earlier in the evening he had passed out at a party after drinking.

Magistrate William Ostler said he was puzzled that police had taken Leveridge out of the car. He said he wanted to consider the matter before giving judgment.

SWAP
ANYTHING
FURNITURE, TOOLS, MOTORS, TV, BOATS, RADIOS, ETC.
TELMAC
SMALL CARS

and the green grass grows all around!
. . . when you use
BRACKMAN-KER Lawn Seed

- especially selected to suit B.C. growing conditions.
- treated for protection against plant diseases.
- 4 different blends; select the type best suited to your needs.

SHANNON lawn seed — The finest seed blend for a rich velvet turf.
MANOR SPECIAL lawn seed — An all-purpose blend for a carpet-like lawn.
PLAYGREEN lawn seed — A hardy mixture for heavy traffic. Contains clover.
PARKING lawn seed — For boulevards and playgrounds. No clover content.

ASK FOR THE FREE BRACKMAN-KER "LAWN CARE" BOOKLET

BRACKMAN-KER
Division of Maple Leaf Mills Ltd.
600 Front Street New Westminster, B.C.

MODERN ELECTRIC HEATING BY MARKEL
for Your
New Home — Present Home
IT'S EASY TO CONVERT
To Electric Heating—No Mess or Fuss
GILLESPIE ELECTRIC
477-1051

★ ROOFING - REROOF ★
GARLOCK
WINDPROOF ASPHALT SHINGLES
The reliable roofing product that really licks the wind.
Exclusive Certified Applicators. Victoria's Oldest-Established Roofers.
All work personally inspected and guaranteed by Gar Taylor.
VICTORIA ROOFING & INSULATION COMPANY LTD.
Eavestroughs ● Down Pipes ● Insulation ● Shakes
Wall Tile ● Siding ● Terms ● Cedar
PHONE EV 2-2331
Phone Gar Taylor Direct . . . You Save
917 FORT STREET NIGHTS EV 4-4848

IMPROVE YOUR FIREPLACE!!

HEAT TEMPERED GLASS ENCLOSURE FRAMED IN SOLID BRASS!
NO SPARKS! NO SMOKE!
NO FLOOR DRAFTS! LOWERS FUEL BILLS!
Uniform heat from floor to ceiling. Burn wood, presto-logs or briquets. You control fire . . . your home and family safer!
SEND FIREPLACE WIDTH and HEIGHT, RECEIVE Colorful Booklet FREE!
For the Answer to Your FIREPLACE PROBLEMS
Telephone or Write
THERMO-RITE FIREPLACE ENCLOSURES
SALES and SERVICE
549 Walter Street, Victoria, B.C. 382-4142

FUEL OIL
BUNKER — FURNACE — STOVE
G. H. Birnie Ltd.
Locally owned—and offering a SPECIALIZED HEATING SERVICE designed to meet the requirements of local people with
★ Automatic fill service
★ 24-hour emergency oil service (includes burner service)
★ Radio dispatched trucks
"We take a warm interest in your comfort"
2624 QUADRA 385-9791

Wherever distinctive Homes go UP

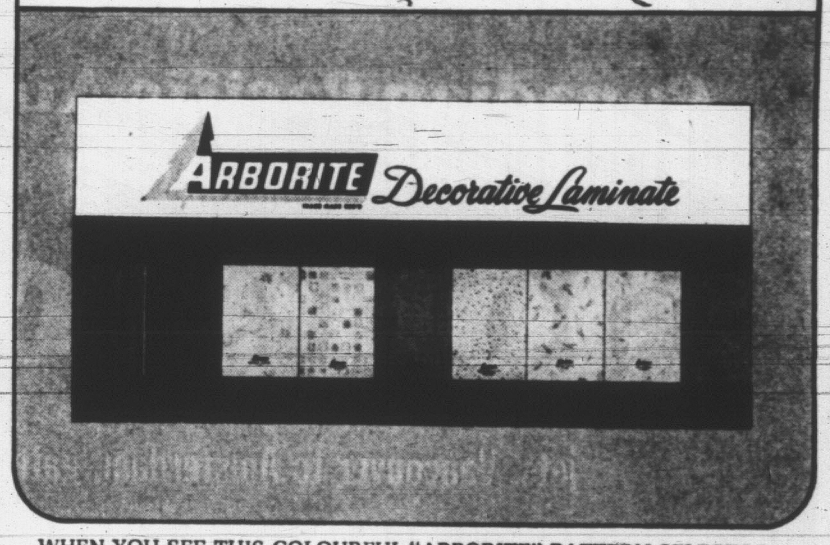

WHEN YOU SEE THIS COLOURFUL "ARBORITE" PATTERN SELECTOR...

versatile, beautiful Arborite* goes IN

Looking at new houses or apartments? Leading builders are featuring the Arborite Pattern Selector. Choose from a sparkling display of glitters, wood-grains, jewel-bright colours and patterns. There's a place in your home for the durable, carefree beauty of Arborite... Canada's favorite decorative laminate.

ARBORITE DECORATIVE LAMINATE
ON THE SURFACE AROUND THE WORLD!

A DOMTAR PRODUCT

The Arborite Company, division of DOMTAR Construction Materials Ltd.

Hear Ye! Hear Ye! Hear Ye!
ATTENTION

NOW You Can Have An Efficient, Economical Heating System For Your Home at
LOW, LOW, OFF-SEASON COSTS!

HARKNETT FUEL LTD.
Offers You All These Comforts When You Install An Automatic Oil-Fired Heating System

★ Clean, filtered air, heated with a LENNOX or BEACH Automatic Oil-Fired Furnace.
★ LOW FUEL COSTS—For example, we have proven results that show, with the all-new Lennox O.H.P. Burner, you can heat a home up to 1,300 square feet for as little as $100 per year!
★ EASY FINANCING with up to 10 Years to Pay.
★ If you are contemplating replacing your present heating system with new, modern oil-fired equipment, we suggest you consider doing it now. This is the slack time in our heating department and we can handle your job—Large or small—at low, off-season costs.

PHONE US FOR A FREE ESTIMATE
DIAL EV 4-2647

Thanking You For Your Interest In This Advertisement,
And We Hope We Can Be Of Service To You Soon
HARKNETT FUEL LTD.
2333 GOVERNMENT ST. EV 4-2647

Rogers Pass - Banff
CALGARY STAMPEDE
Leaves Victoria July 1

The Calgary Stampede 8-day escorted tour will leave Victoria July 1 by De Luxe Bus by the Maple Leaf Tours and will travel up the Fraser Canyon to Kamloops overnight then to Rogers Pass, stay at the new famous Northland Inn.

Then on to Calgary for 3 nights at the popular Wales Hotel. See the spectacular parade and the world's finest Stampede from your reserved Grandstand Seat.

Return to Banff and de luxe tour and on to Penticton via the Okanagan to Prince Charles Hotel over-night, then over Allison Pass and Hope Princeton Highway to Vancouver and Victoria.

Tour includes all transportation 7 hotel nights, room with bath, 7 Continental breakfasts, 2 special dinners, tour in Calgary and Banff. Fare $125 each double, single higher. Book your Grandstand Seat now.

PORTLAND ROSE FESTIVAL TOUR
Leave Victoria June 10

Our program for our 20th annual de luxe escorted Portland Tour will leave Victoria by special de luxe bus, all reserved seats, direct to the Heathman Hotel, rooms with bath in the best district, opposite the Hilton on the Parade route.

Thursday evening, June 10, you will see the Grand Parade of Floats and Bands of the Lawrence Welk Show at the Coliseum. Book those seats now. Friday morning, June 11, Junior Rose Festival Street Parade, the nation's largest children's Parade. In the afternoon, to Lloyds centre, for exhibits, rides, stage shows, and many other attractions.

Saturday, June 12, you will see the Grand Floral Parade from your Grandstand Seat. This year's Parade has 50 fabulous floats.

Sunday, June 13, tour to the Sanctuary of Our Sorrowful Mother; beautiful homes and gardens; Portland Zoo; Washington Park; International Rose Gardens; view of Mt. Hood, Mt. Rainier, Mt. St. Helens and Mt. Adams; Columbia River and Multnomah Falls.

Monday, June 14, we return to Victoria.

Cost of Tour, $60 Double. Single little higher. Get free color brochures and itinerary. Make your grandstand seat reservations now for parade. Clip this out for reference.

WILLIS TRAVEL SERVICE
1239 Broad St. EV 2-6624
Between View and Yates Street

NEWSPAPER ADVERTISING STIMULATES BUYING

CPA Increases European Flights

A more than 30 per cent increase in seating capacity will be offered by Canadian Pacific Airlines during the summer season on its European services from eastern and western Canada.

Highlighting the 1965 schedule to go into effect on April 25, will be new weekly nonstop flights between Montreal and Rome, Toronto and Rome and also Vancouver and Amsterdam via the polar route. These flights augment existing nonstop services between Montreal and Lisbon and Calgary and Edmonton to Amsterdam.

A new weekly schedule between Montreal and Lisbon via Santa Maria goes into effect with the new flights. Madrid is also served on CPA's mid-Atlantic route to Europe.

LUGGAGE
for Long or Short Hops

Choose from Victoria's LARGEST SELECTION of LUGGAGE

McMARTIN'S
LEATHER GOODS
1605 Douglas 384-6613

VICTORIANS WERE ROYALLY received in southern California during a recent promotion tour. Shown during a stop in Los Angeles are, from left, R. B. Worley, B.C. Ferries assistant manager; R. Ken Jordon, secretary-manager San Pedro Chamber of Commerce; P. A. Gaglardi, B.C.'s minister of highways, and John F. Parkinson, assistant general manager, Port of Los Angeles.

Passenger Traffic Up 30 Per Cent

Cargo traffic on Scandinavian Airlines System routes between North America and Europe increased 42.8 per cent in February over the same month of last year, it was reported today by Bartlett M. Shaw, vice-president-marketing and sales.

The cargo increase for east and westbound traffic from and to Canada also continues to show considerable growth beyond earlier expectations, he said.

The total increase in Canadian passenger traffic was up nearly 30 per cent as compared with February 1964.

TOUR EUROPE In a New SUNBEAM Imp Sport Sedan
ONLY $245
plus insurance and registration
- 2 months—unlimited mileage!
- Best transportation deal ever!
- Convertibles, sport cars, automatic transmission, also available

Please tell me how I can tour Europe in a new Sunbeam for only $245, plus insurance and registration.

CALL OR WRITE
Jameson Motors LTD.
Box 667, Victoria, B.C.
Phone 384-1161

TRAVEL Information

SUMMER'S COMING
and we're full of suggestions for your two or three-week vacation, whether by AIR, SEA, BUS or RAIL.

Our racks are busting with FREE folders on every type of trip imaginable—package tours, conducted and independent, cruises or maybe just hotel information.

May we suggest . . .

GREAT LAKES CRUISE
CALGARY STAMPEDE
YOSEMITE PARK
N.Y. WORLD'S FAIR
ALASKA CRUISE
DISNEYLAND
HAWAII
MEXICO
LEOPOLDVILLE?

If you're visiting relatives and just need the ticket, we sell them too. AIR CANADA, CPA, UNITED.

HOTELS
Complete Listing of All Hotels
Reservations Made Without Charge
706 FORT

TRAVELEYDEN TOURS LTD.

STORY OF ISLAND . . . *. . . TOLD IN CALIFORNIA*

'Fantastic Season Will Unfold'

By JAQUES ROUSSEAUX

Victoria is going to enjoy a 'bang of a tourist season' this year.

The 17 members of the annual British Columbia tourist promotional tour to southern California have just returned to Victoria with reports of overwhelming success.

The area visited during the 10-day trip extended from Santa Monica to San Diego. This is where surveys have shown the greatest number of "moveable" Californians live. Southern California is B.C.'s prime outer provincial tourist market, both in numbers and dollar value spent. Alberta came a close second in 1964.

Reporting on what is now recognized as "probably the most profitable publicity tour ever made" Ron Worley, B.C. Ferries assistant general manager, says that "if the response to the tour is anything like the interest shown to the story and slide presentations in California, we are going to have a fantastic season this year."

The representatives gave 104 talks, appeared on five California television shows and one national network program, radio interviews and newspapers to reach an estimated 4,000,000 people.

Tourists contributed $60 millions to the 1964 total retail sales (rock bottom figures) of $133,140,000 in Greater Victoria.

Mr. Worley says that the tour was strictly a Vancouver Island promotion.

"The interest was fantastic in our scenery, type of weather, attractions, water ways and the entire vacation land," Mr. Worley says.

At a Disney Land meeting, Walt Disney suggested Vancouver Island should enter in a mutual promotional agreement with southern California, Mr. Worley says.

Under the arrangement, "we would attract the Americans here to our cool green summers while our people would be interested to go south in the winter," Mr. Worley says.

Walt Disney also offered to host the B.C. tour next year, Mr. Worley says.

Speaking engagements would be arranged by the Disney people opening many doors so far untouched.

"Let us consider that Disney Land is located in Orange County, the fastest growing area in the fastest growing state of the U.S.," Mr. Worley pointed out.

It could be that next year two tours might have to be run, he said.

Mr. Worley says people don't realize "what tourists mean to us on the Island."

"Everyone of us needs and benefits from tourisst," he says.

Because of tourists, 14,000 people averaging $82 a week are employed in Victoria. Tourist sales pay taxes which give us benefits long after the tourist goes home, Mr. Worley says.

There were 1,863,427 tourists in Greater Victoria last season, "and they swore 1,000,000 oaths to come back," Mr. Worley says.

His advice to the community: "Be nice to the tourist and smile—don't forget to give him his dollar exchange—and show personal interest in him."

Tour Slated

A seat in a Canadian Pacific Airlines jet can lead directly to a ringside seat at Britain's premier livestock shows — the Royal Highland at Ingliston and the Royal Show at Stoneleigh.

Endorsed by the Co-operative Wool Growers and the Canadian Sheep Breeders' Association, the Canadian cattlemen and sheepmen tour offers a unique opportunity to see the best of Britain's livestock and to meet leading authorities in the field.

During the three-week tour, running from June 18 to July 12, visits will include such historic cities as Glasgow, Edinburgh and St. Andrews.

HAWAIIAN KING HOTEL WAIKIKI

All units 4-room suites with COMPLETE KITCHENS and private balconies for only $12 (double) daily!
- maid service
- carpeting, elevator
- 24-hour switchboard telephone
- swimming pool, tropical setting
- free hula instruction
- $10 single, $12 double daily min.
- $3 each additional person
- MONTHLY DISCOUNT

Call your Local Travel Agent or Write 417 Nahanani St., Honolulu

SWAP
ANYTHING
FURNITURE, TOOLS, MOTORS, TV, BOATS, RADIOS, ETC.
TELMAC
SMALL CARS

Senior Citizens' Club Sunday Drive, May 2

Sunday, May 2, our escorted Historic Bus Tour by the Senior Citizens' Club will leave the loading zone at 1239 Broad St. at 2 p.m. for Gorge Road to Langford Lake, Goldstream Park, over the Malahat to Cut-off Road to Shawnigan Lake and Historic St. John's Church; thence to Mill Bay and follow the shore line along to McPhail Point, to the Malahat, and afternoon tea at the Malahat Lookout, and return to Victoria. Fare $1.90, includes 25c membership fee. Everyone welcome!

Make your reservations now at
WILLIS TRAVEL BUREAU
1239 Broad St. EV 2-6624
Between View and Yates Streets

From Alaska to Australia . . . The Orient to Europe! The Mediterranean! Anywhere!

BLANEY'S Specialize in PERSONALIZED TOURS

Planned to suit your wishes. Tailored just for you. They're all-inclusive, too. Call in today. Blaney's will be pleased to help you.

Travel With
BLANEY'S TRAVEL SERVICE
920 Douglas Street
EV 2-7542

TOTEM TRAVEL
PHONE 386-3277
in the MAYFAIR SHOPPING CENTRE

W. L. (Bill) FERGUSON
17 Years' Experience

Plan Now For Round The Pacific in '66

Circle the Pacific in the new cruise liner "Canberra." Sails Feb. 28/66 from Vancouver, for San Francisco, Los Angeles, Honolulu, Yokohama, Kobe, Nagasaki, Hong Kong, Sidney, Auckland, Rorotango. Returning to Vancouver April 19/66.

Cruise the Pacific for 51 days for as low as $919 U.S. Tourist. $1335 U.S. First Class

Don't be disappointed — Book Now

Always Plenty of Free Parking
Open Monday to Saturday 9:00-6:00 p.m.
Thursday and Friday Evenings till 9:00 p.m.

To its regular service over the shorter Polar Route

Canadian Pacific Airlines

adds the ONLY

non-stop

jets, Vancouver to Amsterdam, gateway

to all Europe

JUST 9¼ HOURS TO AMSTERDAM ON THE SHORTER POLAR ROUTE—1,000 MILES LESS THAN GOING VIA EASTERN CANADA

New, non-stop flights to Amsterdam, gateway to the U.K. and all Europe • Canadian Pacific's shorter Polar Route is the fastest, *only* one-stop way to Brussels, Stockholm, Copenhagen and most other European cities. And you can stay in Amsterdam up to 24 hours if you wish • Just $52 down (balance in easy monthly payments) for 21-day jet economy round trip Victoria-London. Only $57 down to Amsterdam and Paris • See extra cities at no extra fare: Amsterdam, Paris, Edinburgh, Glasgow, Brussels, London, Rotterdam • You'll marvel at our Empress service, *especially the meals.* Menus include broiled tenderloin of beef, fresh lobster and other specialties. Ask anyone who has ever flown Canadian Pacific • "Value-tested" tours available. For example: 15 days in 6 countries, only $175 plus air fare (IT/FT/10) • Take the shorter Polar Route non-stop to Europe • See your Travel Agent or any Canadian Pacific office • Fly Canadian.

VICTORIA-LONDON
Non-stop service starts May 1st.
Information and reservations: EV. 6-6331
14 to 21-day jet economy round trip including connecting carriers
$52 down

THE CANADIAN GIVES YOU COMFORT, WRAP-AROUND SCENERY

Wrap yourself up in wonderful scenery . . . it's all around you when you board THE CANADIAN, the only Scenic Dome train right across Canada. THE CANADIAN cruises Canada between Montreal/Toronto and Vancouver both ways, every day. Curves along the scenic north shore of Lake Superior, glides up to Banff and Lake Louise. Wraps you in air-conditioned comfort with soft beds, music, reclining coach seats with full-length leg rests, fine Dining Room Car, Coffee Shop. Save money with the Fare-saver Plan. See your Travel Agent or any Canadian Pacific office.

VICTORIA-BANFF
To Moose Jaw $32.52*; to Swift Current $30.02*
*Lower fares available until April 30th.
Information and reservations: EV. 2-8131, EV. 5-7771
One-way coach fare $21.52*

RELAX YOUR WAY TO EUROPE BY WHITE EMPRESS

This is WHITE EMPRESS. Gentle touch of spray. Sky washed with sun. This year, sail WHITE EMPRESS—largest liners on the St. Lawrence route—and capture the romantic mood of ocean adventure. Dance, swim, enjoy movies, masquerades, exceptional cuisine. Frequent sailings from Montreal and Quebec. Start a WHITE EMPRESS holiday fund now! See your Travel Agent or any Canadian Pacific office. *Also enquire about Union Castle sailings from Southampton for a holiday in South and East Africa.*

MONTREAL-GREENOCK-LIVERPOOL
Tourist Summer fare from $255
Information and reservations: EV. 2-8131

HOLIDAY ALL THE WAY WITH **Canadian Pacific**
TRAINS / TRUCKS / SHIPS / PLANES / HOTELS / TELECOMMUNICATIONS
WORLD'S MOST COMPLETE TRANSPORTATION SYSTEM

Robinson Crusoe Island YEAR-ROUND

Tobago, the "Robinson Crusoe Island," is 20 miles northeast of Trinidad, of which it has been a part since 1898, the year Trinidad and Tobago, now an independent nation, was organized as a colony with joint council and governor.

ESCORTED TOURS
B.C. PARLOUR COACH

May 28—A 7-day tour along the Oregon coast to Crater Lake and Columbia River Highway. Fare from $133.60 double.

May 29—A 7-day tour to the historic Caribou and the Peace River Damsite. Double from $149.50.

June 11—A 3-day tour to the Portland Rose Festival. Reserved seat view of parade. Double from $60.55.

June 18—A 3-day tour to Penticton and Chief Joseph Dam on the Columbia and Grand Coulee Dam, with tour of dam. Double $57.80.

June 27—A 7-day tour of beautiful British Columbia and the Canadian Rockies. Double $170.10.

TRAILWAYS TOURS

June 28—A 14-day tour to Salt Lake City, Zion National Park, Mt. Carmel Highway, Kaibab National Forest, Grand Canyon National Park, Bryce Canyon National Park, Cedar Breaks National Monument, Lake Tahoe. Double $301.95.

June 25—A 12-day tour to Glacier National Park, Yellowstone National Park and Grand Teton National Park. Double $291.60.

June 29—A 3-day tour to Portland and Brookings, Oregon Caves, Crater Lake. Double $78.50.

GREYHOUND TOURS

June 27 — A 23-day tour to Prince George, Prince Rupert, Skagway, Whitehorse, Fairbanks, Anchorage, return by way of Whitehorse, Dawson Creek, Edmonton, Calgary and Canadian Rockies. Double $623.00 from Victoria.

See Us for Many Other Greyhound Tours

Make your reservations now at
WILLIS TRAVEL BUREAU
1239 Broad St. EV 2-6624
Between View and Yates Streets

Hawaii Boasts Perfect Weather

HONOLULU—Virtually nobody talks about the weather in Hawaii. They accept the sunny, trade wind-cooled, year-around climate as a bonus to vacationing or living in the Pacific Island state.

The U.S. weather bureau says: "Outstanding in Hawaiian climate are:

The remarkable differences in rainfall over adjacent areas; the sunniness of the Leeward lowlands and the persistent cloudiness over mountain peaks nearby; the remarkably equitable temperatures from day to day and season to season; the persistence of trade winds where not disrupted by high mountains; and the rarity of severe storms of any kind.

SEVEN DEGREES

"The extremely equitable temperatures are associated with the small seasonal variation in the amount of energy received from the sun and the tempering effect of the surrounding ocean. The range in normal temperatures between the warmest month, August, and the coolest month, February, averages only seven degrees. Maximums usually are in the high seventies or low eighties, and minimums in the high sixties or low seventies."

What this adds up to is one of the most perfect year-around climates in the world, or as the weather bureau puts it, "the climate of the Hawaiian Islands is unusually pleasant for the tropics."

Honolulu rainfall is from 22 to 24 inches per year, and occurs most frequently at night. Daytime showers are usually light and often occur while the sun continues to shine.

The water temperature at Waikiki and the beach resort areas of Maui, Hawaii and Kauai Islands matches the air temperature. At Waikiki water temperatures vary from 75 degrees in the morning to 77 in the afternoon in March, and 77 in the morning and 82 in the afternoon during August.

Seasons in Hawaii are noted mainly by the type and profusion of flowers. From April through June, many of the flowering trees blossom, including the shower trees, poinciana and African tulip trees. Most flowering plants bloom the year around, although there are exceptions like the night-blooming cereus, which reaches blossom peak in June or July.

Summer temperatures are apt to be much cooler than many areas of the U.S. mainland, seldom going higher than the eighties. As for other seasons, the Hawaii Visitors Bureau's recent ad campaign had the theme, "Spring Spends the Winter in Hawaii."

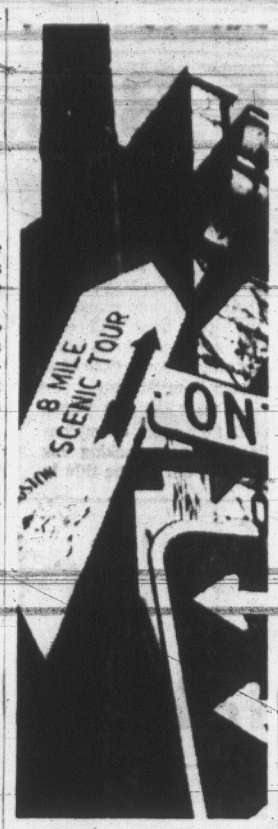

SIGN OF the future? Some of these signs point out obvious routes but that 8 mile scenic route sign points the way to a brief tour in space for visitors and natives of Kingston, Ont. The sign really has been bent out of position.

Ghosts Only at Massive Briny Mud Puddle

SALT LAKE CITY, Utah (AP)—Great Salt Lake—largest body of water in the western United States, the lake with the unsinkable swimming, a leading tourist attraction—is fast becoming a briny mud puddle.

It's still true a swimmer can't sink in the lake but today's bathers have trouble finding water deep enough to put it to a test.

Just west of Salt Lake City stands a massive rococo structure. This is Saltair, where millions gathered in the 1920s to bob in the salty waters and dance the Charleston on the boardwalk.

From the highway it looks impressive, if grotesque—candy-striped Victorian spires silhouetted against the desert flatlands.

But there is a chain across the road leading to Saltair. And what it prevents the visitor from approaching is a ghost.

The building is a shell, the boardwalk a mass of rotten wood, the lake some 100 yards from the muddy beach. It's several hundred more yards before the water is above a man's knees.

Only one beach still operates on the lake. And that one is in danger of shutting down because it's a long hike to the water.

This is a big comedown for a body of water that in prehistoric times covered 20,000 square miles—in some places 1,000 feet deep. Lake Bonneville, Great Salt Lake's fresh-water predecessor, stood 850 feet over the present location of Salt Lake City. The city now is 20 miles from the Great Salt Lake.

Geologists say Lake Bonneville faded away because it evaporated faster than precipitation filled it. That's what's wrong with Great Salt Lake today.

The streams that feed the lake are being used more and more for irrigation. Rainfall has been below average the last decade. Evaporation has shrunk the lake to its lowest level since Mormon settlers began keeping track in the 1850s.

As the water level has gone down the salt content has gone up to 27 per cent. This has left a collar of precipitated salt around the shore. Larvae breed in the salt marshes, giving the lake a heady aroma that often repels tourists attracted by the no-sink legend.

"Few visitors to the Salt Lake region care to miss the opportunity of swimming in the lake where one cannot sink," says a pamphlet written in 1949 by history professor David E. Miller and still on sale at Salt Lake City newsstands.

"I have to admit that's not true now," says Miller.

PORTLAND ROSE FESTIVAL AND MT. RAINIER
5 DAYS $53 DOUBLE

Thursday, June 10th to Portland via Hood Canal, Hiway 99. Friday we drive you to Crown Point and Multnomah Falls over the Scenic Columbia River Hiway, after dinner we drive you to Lloyds Centre, world's largest shopping centre and to The Sanctuary of the Sorrowful Mother. For evening entertainment Lawrence Welk will be at the Coliseum, tickets available. Saturday, the day of the big Floral Parade, no waiting in line or getting up early to avoid the rush, the parade passes our hotel. From many of your rooms you can watch the parade go by, or lots of room and excellent views from our hotel front door. We will have a special meeting, for those interested in this tour, members only, to show pictures of the 1964 and 1963 parades. In the afternoon we drive you to Portland Zoo. Sunday we drive you right up to Paradise Valley, in the heart of Mt. Rainier National Park, and to Seattle, you will also see views of Mt. Adams, Mt. Hood, Mt. Baker, Etc. Monday we depart at 1 p.m. for Victoria arriving home at 7 p.m. Cost of all tours include Special De Luxe Chartered Bus with Rest Room, Air Conditioned and Tour Director stays with you all the time, no transferring, etc. Excellent hotels, all ferry charges, etc. Last year we had three buses on this tour, follow the crowds. Book early, avoid disappointment; only 18 seats left on last bus. Members only. New members always most welcome, membership only one dollar yearly. Sorry, all seats sold on our Banff Tour. Two seats left on our Alaska Tour. Phone for itinerary.

MAY TOURS FOR 1965

Sunday, May 2, Qualicum Beach, including dinner, $6.50.
Sunday, May 23, Surprise Tour, $5.00.
Saturday, May 29, Harrison Lake, $8.50.

JUNE TOURS FOR 1965

Saturday, June 5, Mt. Baker, $8.50.

JULY TOURS FOR 1965

Thursday, July 1, Holiday, Hurricane Ridge, Olympic Mountains, Crescent Lake, $8.50.
Sunday, July 4 to Saturday, July 10, 7 days, Peace River Dam, Barkerville, Alaska Highway, Fort St. John, Etc., double sharing $95.00.
Monday, July 12 to Thursday, July 15, 4 days, Barkerville, Nicola Valley, etc., double $49.00.
Saturday, July 17 to Sunday, July 18, 2 days, Alberni, Tofino, Ucluelet, Courtenay, Miracle Beach and Banquet Dinner, double $22.00.
Saturday, July 24 to Thursday, August 5, 13 days, Crater Lake, Ore.; Reno, Nevada; San Francisco; Sierra Mountains; California Redwoods; California and Washington Pacific Coast; Pacific Shores Resort, Washington. Double $158.00. Phone or write for itineraries.

Capital City Travel Club
2581 Blackwood Ave. Phone EV 4-1432

FRAMES — GLOBAL — FOURWAYS
ULSTER TRANSPORT — BENNETT TOURS
LINJE TOURS — GLORUS — SOUTHDOWN

Planning a European
HOLIDAY?
FOR
★ AIRLINE
★ STEAMSHIP
★ RAILWAY or
★ BUS
Reservations and Tickets—See
Featherstone Travel Service Ltd.
734 YATES STREET EV 6-6101
SOUTHDOWN — SCOTTISH OMNIBUSES

ESCORTED TOURS

OREGON COAST - CRATER LAKE - COLUMBIA RIVER HIGHWAY

Cross Juan de Fuca Strait. Follow Washington coast, crossing Columbia River at its mouth. On Oregon coast, pause at Seal Rocks. Next day, head inland to Klamath Falls and Crater Lake. See Mount Hood and Portland, then follow Columbia River Highway to Multnomah Falls and Bonneville Dam. Return via Stevens Pass, Bellingham and Tsawwassen. One special dinner included. 7-day escorted tour from $133.60. One departure only—May 29.

HISTORIC CARBIOO AND PEACE RIVER DAMSITE

Cruise the Gulf Islands. Cross the Hope-Princeton Highway, then north to Kamloops, west to Cache Creek. Travel the Cariboo and John Hart Highways to Hudson Hope, site of the massive Peace River Damsite. Returning, see Barkerville, a faithful restoration of the Gold Rush days. Dinner every night plus two special luncheons included. 7-day escorted tour from $149.50.
Four departures to choose from—next departure May 29.

PORTLAND ROSE FESTIVAL

Cruise Juan de Fuca Strait. From Port Angeles travel Highway No. 101 to Olympia and Portland. Enjoy a reserved seat view of the Rose Festival Parade in Portland Coliseum and, later, a "Columbia Sightseer" tour of Columbia and Willamette Rivers. Return via Tacoma, Bremerton, Hood Canal, Floating Bridge and Port Angeles. Two special luncheons included. Three-day escorted tour from $60.55.
One departure only—June 11.

LOOK WHAT YOUR TOUR INCLUDES!

First-class accommodation is included in your tour price. A tour escort provides informative commentary—while you devote yourself purely to the pleasure of viewing some of the world's great scenery from a de luxe, air-conditioned motor coach. Tours are paced for your enjoyment, with coffee and luncheon stops along the way. For rare scenic variety combined with the luxuries of a fully-organized holiday package, plan a tour by B.C. Parlour Car Coach this year.

BRITISH COLUMBIA PARLOUR CAR TOURS
Operated by Vancouver Island Coach Lines Ltd.
For complete information and reservations, see your travel agent or contact our travel bureau at 710 Douglas Street, Victoria. Phone 385-4411, local 45.

ONE SAILING ONLY
SEPTEMBER 5th, 1965
TAKE THAT TRIP TO ALASKA
RESERVE NOW
25% OFF Regular Cruise Fares
Cruise to the "LAND OF THE MIDNIGHT SUN"
Only $198.75
George Paulin Travel Service
1006 Government St. EV 2-9168

Ruins a Puzzle But Tourists Happy

FORT VICTORIA, Rhodesia (Reuters)—Massive ruins on top of a 350-foot-high hill in Rhodesia are puzzling archeologists—and proving a boon to the tourist trade.

The Zimbabwe ruins, 17 miles southeast of here, go back to ancient times: that much the experts know. But for 80 years they have debated whether they are connected with King Solomon's mines, or perhaps the temple of a sun-worshipping society.

Tourists are able to walk up paved paths and see a maze of stone walls, separate rooms, hide-outs and narrow passages leading to the look-out area at the peak.

From here one has, as the priests or guards must have had thousands of years ago, a commanding view of all the ruins. Straight ahead is the main temple, with its chief design facing the rising sun and the lower toward the southern side.

Behind it, and more toward the left, or northeast, there are more ruins cropping out all over the place. Some of them are on the higher sites surrounding the acropolis, but none is as high as the home of the priests of chieftains.

It is said that every word announced from the high look-out, with a natural wall of solid rock behind it, can be clearly heard in the temple about half a mile away. This immediately conjures up visions of people gathering in the temple every morning at sunrise to pray.

The complete silence in the temple is impressive. But what kind of temple was it? The conical tower is clearly some religious symbol, possibly phallic in origin as is the case in so many early religions, where fertility symbols abound.

Expert Advises Take Children On Europe Trip

What should you do with your young children when you go on your long-dreamed of trip to Europe?

"Take them along" advises leading juvenile authority and travel book editor Margaret Friskey.

"They'll enjoy and appreciate the historical significance of what they see more than you believe," Miss Friskey says.

"European history and geography learned in the schoolroom become so much more meaningful when a young person sees the things about which he's studying.

"But," she warns, "be sure your children are primed with information about the countries you're going to visit. If they are, then the history, georgraphy, government, industry, language, and people will have even more significance."

ESCORTED TOURS
B.C. PARLOUR COACH

May 28—A 7-day tour along the Oregon coast to Crater Lake and Columbia River Highway. Fare from $133.60 double.

May 29—A 7-day tour to the historic Caribou and the Peace River Damsite. Double from $149.50.

June 11—A 3-day tour to the Portland Rose Festival. Reserved seat view of parade. Double from $60.55.

June 18—A 3-day tour to Penticton and Chief Joseph Dam on the Columbia and Grand Coulee Dam, with tour of dam. Double $57.80.

June 27—A 7-day tour of beautiful British Columbia and the Canadian Rockies. Double $170.10.

TRAILWAYS TOURS

June 28—A 14-day tour to Salt Lake City, Zion National Park, Mt. Carmel Highway, Kaibab National Forest, Grand Canyon National Park, Bryce Canyon National Park, Cedar Breaks National Monument, Lake Tahoe. Double $301.95.

June 25—A 12-day tour to Glacier National Park, Yellowstone National Park and Grand Teton National Park. Double $291.60.

June 29—A 3-day tour to Portland and Brookings, Oregon Caves, Crater Lake. Double $78.50.

GREYHOUND TOURS

June 27 — A 23-day tour to Prince George, Prince Rupert, Skagway, Whitehorse, Fairbanks, Anchorage, return by way of Whitehorse, Dawson Creek, Edmonton, Calgary and Canadian Rockies. Double $623.00 from Victoria.

See Us for Many Other Greyhound Tours

Make your reservations now at
WILLIS TRAVEL BUREAU
1239 Broad St. EV 2-6624
Between View and Yates Streets

NEWSPAPER ADVERTISING STIMULATES BUYING

Now! There's a full Five year old whisky in the Four year old category

. . . and this is your PREMIUM because, as everybody knows, with whisky *extra age* means *extra value*. What's more, every drop of Premium is true Canadian whisky – still being made from 100% rye grain for traditional flavour and smoothness. Ask for Premium next time you buy rye.

ALBERTA DISTILLERS, LIMITED CALGARY ALBERTA

This advertisement is not published or displayed by the Liquor Control Board or by the Government of British Columbia.

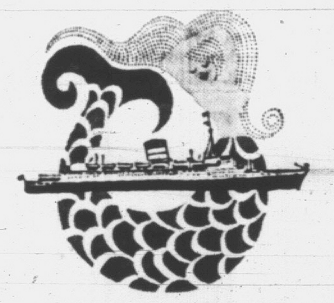

COUNT YOUR PLEASURES
ON YOUR WAY TO EUROPE
Go CUNARD

1. Food that takes on a new flavor
2. Dancing and shipboard fun
3. Cabaret and night club entertainment
4. Latest movies from Hollywood and Europe
5. Gala parties and fancy-dress nights
6. Deck games and lively sports
7. Relaxation unlimited

All this and 275 pounds free baggage allowance included in the price of your Big Value ticket.

CARINTHIA
CARMANIA
FRANCONIA

These three graceful Cunard liners offer you more weekly sailings from Montreal and Quebec than any other passenger line. And more ports of call, too — Cobh, Havre, Southampton, Liverpool, Greenock and Rotterdam.

See Your Travel Agent — Ask about Thrift Season fares and special Excursion sailings.

Getting There is Half the Fun!
Go CUNARD

550 Burrard Street
Vancouver, British Columbia
Telephone MU 4-4477

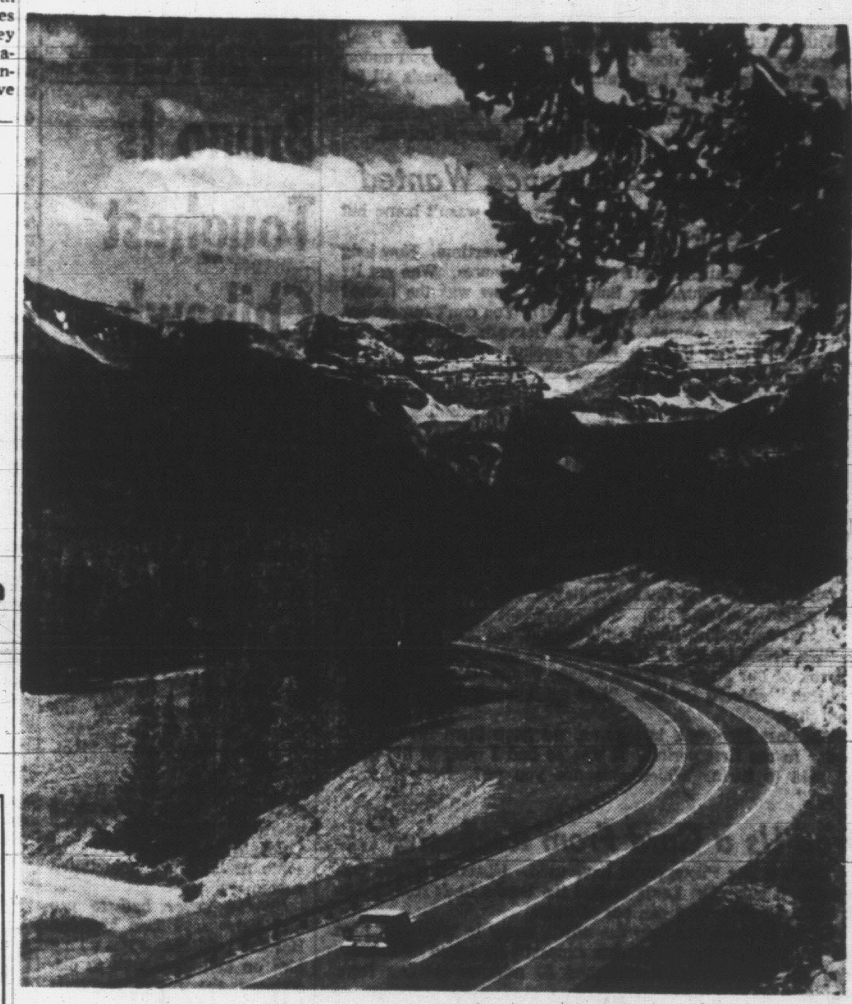

in ALBERTA...
all highways lead to holiday pleasure

That smooth blacktop, winding gently among Alberta's mighty mountains, is inviting you to take a holiday you'll remember always. There's so much to see—so much to do. Our golf courses are among the world's most beautiful, our fishing is superb. Swim in warm-water lakes, or in pools fed by natural hot springs. Go trail-riding among the pine forests, go climbing and hiking. Take time out to relax in the sunshine and enjoy the incomparable scenery. It's all within easy reach by car, plane or train. You'll find accommodations to suit your tastes and your budget, in famous resort hotels, fine modern motels and campsites set amid surroundings you'll never forget. This year, get to know Canada better, by visiting the most spectacular province of all.

P.S. There's no sales tax in Alberta

ALBERTA GOVERNMENT TRAVEL BUREAU
Highways Building, Edmonton, Alberta.
I'll accept that enticing invitation.
Please send travel information to:
Name _____
Address _____
_____ 10

This is one of a series of advertisements in the "Know Canada Better" campaign.

Hal Malone

LOOKS AT SPORTS

George I. Imlach is the noble leader of the vast Toronto Maple Leaf hockey colossus, entrusted with despatching personnel to achieve winning balance at all levels. His decisions supposedly keep teams above sea level at Toronto, Rochester, Tulsa and Victoria.

It is a difficult job.

If Imlach wins with the big club and starves the subsidiaries, he is a full brother to a fink. If he blows the deal at Toronto, all kinds of nice people are eager to carve his hide.

It is enough to lift the hair right off a man's head. Mr. Imlach wears his nude, under a sombrero.

PUNCH IMLACH

There were suggestions this winter that Imlach exercised excessive inconsideration for the Victoria branch office. In watering holes they had a word for Toronto's contribution to the local cause. The word was "sleazy."

The record is interesting. From Denver (alias Victoria) Imlach absconded with **Rudy Migay**, a leader, and **Gary Jarrett**, 24 goals.

In their place came bodies named **Bill "Cowboy" Flett** and **Ed Lawson**, people nobody ever heard of and who might admit, under pressure, they had not heard of themselves.

Mr. Imlach was reminded periodically by **Rudolph Pilous**, leader of the Victoria band, of the need for players.

"When we get the big team straightened out, we'll be in a better position to analyze the situation," replied Imlach. When foggier statements are made, Imlach will make them while standing on the bottom of the Pacific Ocean.

If Imlach was prevented from sending players to Victoria, he didn't seem to labor under difficulties when Rochester, the Toronto affiliate in the American League, entered a plea.

Joe Took Those Leafs Like a Man

Joe Crozier, the Rochester genius, an old buddy of Imlach's at Quebec City, already had former National Hockey Leaguers like **Bronco Horvath** and **Gerry Ehman** and **Ed Litzenberger**, **Al Arbour** and **Larry Hillman**.

This team could plaster Boston or New York most nights. But to help Rochester from falling into a slump or anything like that, Imlach asked Crozier if he could find room for **Don McKenney**, **Billy Harris** and **Jim Pappin**.

It was a struggle but Crozier faced it like a man.

"Send them," Crozier said. "And we'll carry on somehow."

Mr. Imlach didn't send anybody here, so he did the next best thing. He sent himself. Now six months, one week, three days and two periods after the season began, he lounged in a chair in the Victoria office.

He's smaller than the figure you saw on television, patrolling the bench in Toronto. Offhand he's about the same size as Napoleon in Madame Tussaud's place. They are both waxed. Imlach getting his a week ago by Montreal.

"Victoria needed players," a man said, looking at Imlach.

"We didn't have too many to spread around," he said. "You (Victoria) did well to make the playoffs."

With that he asked quickly how Tulsa did against St. Paul. Not exactly closing the door on the Victoria question, you understand. Told Tulsa had lost, Imlach said, "Well, that's all for Tulsa. They're dead.

"Anybody catch the Rochester score?"

Nobody had. Nobody seemed to care. Except Imlach.

Declaration of Allegiance Wanted

He put in a personal call to Crozier. Joe wasn't home but Mrs. Crozier was. Sure, he'd talk to her.

"How did we do? We win, eh. 2-1. In overtime. How long did it take us to get the goal? Seventeen minutes. Who got it? You're not sure. Ehman or Smrke, eh How was the house? Good. Good. Who scored our first goal? You can't remember. I'll give you some names. Gamble, Horvath, Harris, Pappin . . . what? You think it was Pappin? That's fine. Tell Joe to save me two for Friday. Yeah, I'm leaving for home tonight (Wednesday)."

The conversation droned on with Imlach grunting happily and even chuckling a little here and there.

Then . . . "alright we'll see you Friday. Tell Joe to make it four for me. I'll bring the kids."

He hung up. He talked about Rochester not playing in 13 days. "They'll pop from here in," he said. "Pop" in his lexicon means "ambush" or "destroy" or "conquer."

Such was his feeling for Rochester, nobody was inclined to bring up the Toronto-Victoria non-relationship. Somebody asked Imlach if he had seen **Dave Woodley**, the Victoria boy, who is playing for Niagara Falls.

"Can't remember him," Imlach said.

"We heard he had a color-blindness problem," said **Ernie Fedoruk** of our store. "Made passes to the wrong sweaters."

"Hah," snorted Imlach. "I've got a whole bunch of color-blind guys.

"Against Montreal, last game, we gave them the puck 26 times. In the first period. It was so bad I went in the room and said to them, 'Which side are you on? Declare yourselves'."

Drop Us a Card From Rochester . . .

That's a line Pilous could have used. Upstairs, Pilous was sweating it out. The Leafs hauled the Bucks back from 3-0 to 3-2 but not before they ran out of game.

Later Pilous came into the office, natty in blue suit, blue blue tie, blue mood. "Whaddya expect?" he asked of nobody. "You get 10 minutes skating and 50 minutes nothing from them."

Imlach nodded. "I like Keenan," he said. "He moves well."

"You saw him at half speed," Pilous said. **Larry Keenan** hasn't cut loose in five games because of a delicate knee.

"You mean he goes twice as good?" Imlach asked incredulously.

"Not twice, maybe, but good," Pilous said. "Very good."

"If he plays like that," Imlach said, "he's a pop to make our club."

Then Mr. Imlach clutched his coat and left.

The Victoria Maple Leafs still have some unfinished business, but the word from Punch was "good luck."

As R. Pilous might say, "Thanks pal . . . , and say hello to Rochester."

Aaron, Eight Under, On Threshold Again

SAN ANTONIO (AP) — Young Tommy Aaron fought his way out of several tough spots Friday to take a two-stroke lead with an eight-under-par 132 at the halfway mark of the $50,000 Texas Open golf tournament.

Aaron has been on the threshold of victory several times in his five-year pro golfing career but has never won a tournament.

He shot his second consecutive 66 to take the lead here.

Bert Weaver, the 10th leading money winner on the tour with $15,640, fired a 68 to go with a first round 66 for second place with 134.

Jacky Cupit, Jack Rule Jr., Dean Refram and Don January were tied for third at 136. January shot a six-under-par 64, the best round of the tournament so far over the par 35-35—70 Oak Hills country club course.

Gardner Dickinson Jr., who led after the first round with a 65, slipped to two-over 72 for a tie with a bunch knotted at 137, including Butch Baird, Bruce Devlin, Charles Sifford, Johnny Pott and Frank Beard.

PRO BASKETBALL
NATIONAL ASSOCIATION
Boston 112, Los Angeles 99.
(Boston leads best-of-seven final 3-1.)

RON MacLEOD

MacLEOD FACES KERR . . .

. . . IN TIMES OPEN SEMIFINAL

In Ron's Book, Laurie's Favored

By ERNIE FEDORUK

The important thing about the important match, says Ron MacLeod, will be the putter.

The blond belter emphasized putting "will be the big thing" that may determine at least one finalist for this year's Times Vancouver Island Open golf championship.

MacLeod pins to the putting blade because of his respect for Laurie Kerr's experience, sweet swing and overall ability. MacLeod, it so happens, is endowed with the same attributes.

MacLeod and Kerr march off Sunday at Gorge Vale in quest of one berth in the May 2 final. On their heels, and searching for the second berth, will come Mt. Brenton professional Norm Boden and Victoria Golf Club champion Doug Munro.

Kerr, MacLeod and Boden are all former champions while Munro is making his first strong bid for the title in the Island's biggest match-play tournament.

The championship semifinals are over 36 holes, as are the handicap matches involving Gorge Vale amateurs Eric Zwick, Mike Off, Wayne McDonald and Wilbur DeSilva. Rounds of 18 will commence at 9 a.m. and 1 p.m.

Before setting out for a warmup round Friday, MacLeod, 35 last week, said, "it will all boil down to the putting."

Both hit the ball straight. Both play irons with accuracy and confidence. Kerr, only a year older than MacLeod, can't have much of an edge in experience.

So what's left?

Like MacLeod says . . . putting!

MacLeod scoffs at suggestions that he should be favored over Kerr. The suggestions arise from the fact that in his four rounds in this year's renewal he has yet to go over par.

MacLeod was co-medallist with Gorge Vale amateur Dave Fanthorpe with a two-under 71. The Jasper Park Lodge pro also played sub-par golf in subduing John Carlow, Allister Fulton and Roger Ross in subsequent matches.

"Listen now . . ." MacLeod was heard to say, "Laurie can give anybody a lesson on how to play this game. I know Laurie would like me to be the favorite, but I'm going out Sunday with the idea that he's favored!"

Positive-Thinking Leafs Must Make Don Negative

DON HEAD

Don Head could rack up a new playoff record tonight when Victoria Maple Leafs and Portland Buckaroos continue their Western Hockey League final tonight at Memorial Arena, but the burly Buckaroo netminder says he isn't interested.

The name of the game in playoff hockey is said to be goaltending, which makes it evident that the Leafs will have to find a solution for Head's heroics if they are going to stay in the chase for the Lester Patrick Cup.

And they'll have to find it tonight.

Leafs are trailing 3-1 in the best-of-seven series and if they don't pop at least one or two pucks behind Head, they won't be going back to Portland, where the sixth and seventh games are tentatively scheduled for Tuesday and Wednesday.

Head has been the big man for Portland in the current playoffs. He was kept out of the nets in favor of Dave Kelly when the Bucks opened their semifinal series with Vancouver. The Bucks lost. Head came back to anchor Portland to four straight wins, including two shutouts at Vancouver, to lift his club into the final.

Against the Leafs has has won three of four games while allowing eight goals. He now has a goal-against average in the playoffs of 1.625, slightly better than the 1.66 mark chalked up by Seattle's Bev Bentley in the 1959 playoffs.

"I don't care about records," Head said Friday. "I just care about winning."

Rudy's Ready for Portland Trip

Victoria also cares about winning and coach Rudy Pilous is going with a switch in goalies and some positive thinking for tonight's battle.

"We can beat that club," Rudy said. "I've got a feeling about this game. We're going to win it. I'll tell you what kind of a positive thinker I am. I have already bought American money for our trip to Portland Tuesday."

Pilous is also planning to go with his ace in goal. Al Millar, who anchored the Leafs to a great come-from-behind semifinal win over Seattle, is expected to start in the nets.

LOOKED SHARP

Millar has been sidelined by injuries for two games, but was moving well in Friday's practice session.

"Millar looked pretty good," Pilous said, "and he may be able to play. If he can, I think we'll be going back to Portland."

Rudy had no fault to find with the work of Jean Guy Morissette, the little standby goalie who played the last two games, winning in overtime at Portland and losing 3-2 here Wednesday.

"The young man played well for us," Rudy commented, "but Millar is something special when he is right."

MARCETTA DOUBTFUL

Of the other Victoria injured, only Milan Marcetta appears to be a doubtful starter in tonight's must-win battle.

Getting his first action on Victoria ice will be husky defenceman Jack Chipchase, called up from the junior Toronto Marlboros. Ed Ehrenverth will be in action if Marcetta is unable to play.

Leafs also plan to spoil the night for a large contingent of Portland fans, who are hoping to watch their Bucks wrap up the playoff crown.

"It looks as if we can expect about 300 Portland fans," said Victoria manager Buck Houle. "Victoria fans are going to have to be in good voice to drown them out."

But the Leafs know that the best way to keep Portland people quiet is to pop a lot of pucks behind a fellow called Don Head.

AL MILLAR

SPORTS

DOUG PEDEN, Sports Editor

Blake Learns Why Habs Stayed Clear of Pilote

CHICAGO (CP)—What do they do for an encore?

That is the question following Thursday night's third game in the best-of-seven final for the Stanley Cup between Chicago Black Hawks and Montreal Canadiens.

Thursday's 3-1 win was the first for the Hawks who now trail the Montrealers 2-1 in games going into Sunday's fourth contest here.

Discussion at a National Hockey League buffet supper Friday night centred on the wonder drug diomethyl sulfoxide which returned captain Pierre Pilote and rightwinger Kenny Wharram to the Chicago lineup Thursday after they missed the first two games.

The drug, sustained action and assorted fights provided lively conversation pieces.

Fights broke out on two occasions in the third period of Thursday's game. Referee John Ashley called a total of 19 minors in the game plus a misconduct to Montreal's J. C. Tremblay when he tried to continue one fight.

Goalie Gump Worsley of the Canadiens threatened to take on fans behind his net when one Chicago partisan threw a slat from a bench at him. Jim Roberts of Montreal swung his stick at several fans he found bothersome behind the Montreal bench.

Pilote returned to hospital here Friday night where it is expected Dr. Myron Tremaine will administer further treatments with the spray-on pain killer.

The drug, known as DMSO, is a derivative of paper pulp waste and is sprayed on the bruised portion.

GARLIC ODOR

Montreal coach Toe Blake scheduled a full-scale workout this morning.

When it was revealed that the so-called wonder drug used by Pilote and Wharram produces a garlic odor on the breath, he quipped:

"No wonder none of my guys would go near Pilote."

Blake said J. C. Tremblay, Montreal's top defensive player in both series so far, "is playing his best hockey in five years with us."

REAY SATISFIED

But the Montreal coach had no plaudits for another member of his squad.

"(Claude) Larose had five shots and not even one was on the net," Blake told reporters.

Blake said he will use the same lineup he employed in Thursday's game, "as far as I know now."

Chicago coach Billy Reay said he felt Bobby Hull played well so far in the series even though he hasn't been able to score.

"I'm satisfied as long as Hull continues to play as well as he has been," Reay said. "He's had a couple of assists, and he's tying up at least one good offensive forward and two most of the time . . . so that's something."

HOCKEY TRAIL

AMERICAN LEAGUE
Rochester 8, Hershey 3.
(Rochester leads best-of-seven final 2-0.)

INTERNATIONAL LEAGUE
Fort Wayne 3, Des Moines 5.
(Best-of-seven final tied 2-2.)

ALLAN CUP
Warroad 2, Nelson 6.
(Nelson leads best-of-five Western final 1-0.)
Woodstock 0, Sherbrooke 6.
(Sherbrooke leads best-of-seven eastern final 3-0.)

MEMORIAL CUP
Winnipeg 1, Edmonton 7.
(Edmonton leads best-of-seven Western final 2-0.)

PRAIRIE JUVENILE
Winnipeg 1, Saskatoon 3.
(Saskatoon wins Prairie juvenile "A" championship.)

ONTARIO INTERMEDIATE
Forest 5, Port Colborne 6.
(Port Colborne leads best-of-seven final 2-0.)

ONTARIO JUVENILE
Toronto 6, Rouyn 4.
(Toronto leads best-of-three final 1-0.)

Bruno Is Toughest Chihawk

CHICAGO (CP) — As National Hockey League opponents have long suspected, there's a member of the Chicago Black Hawks organization who lives on raw meat and is locked in a cage between appearances.

Stan Mikita? Moose Vasko? Bobby Hull?

Well, no. He's a draftee from the Central Professional League named Bruno. And it's highly unlikely that Chicago coach Billy Reay will use him as Jean Beliveau's check when the Hawks meet Montreal Canadiens in the fourth game of the Stanley Cup final here Sunday night.

★ ★ ★

Bruno happens to be a four-year-old German shepherd whose assignment is policing Chicago Stadium against some of its more uninhibited customers.

"We've never had to use him yet," says Don Murphy, Hawks' publicist. "Having him on call is enough to discourage the more energetic types."

The Chicago club's spokesman said Bruno's presence adds incentive to the departure of elements inclined to vandalism following the final whistle.

★ ★ ★

The stadium had been plagued by petty thievery, committed by patrons hiding in its environs following attractions. These people would then break into concession stands and pay telephones and make off with whatever they could take, Murphy explained.

"You might say we drafted him from the Central Pro League," Murphy said, referring to the fact the stadium received the watchdog from its St. Louis farm club. "I don't know who we gave them in return."

Horseshoe Pitching

General meeting of the Victoria Horseshoe Pitching Association will be held Sunday at 11 a.m. in the group's new clubhouse at Hampton Park. All interested persons are invited to attend.

COLT WORKOUT

Victoria Colt Baseball League, for boys 15-16, will hold a workout at Topaz Park Sunday, starting at 11 a.m.

McDonald Stops Mainland Fighter

Hard-hitting Danny McDonald's return to the ring had an explosive touch to it Friday.

The Victoria welterweight made his comeback a successful one by stopping Vancouver's Kalmar Santosi in the first round of the London Boxing Club-sponsored card at the Victoria Ballroom.

Nine other bouts all went the route.

The evening wasn't a complete loss for Santosi. The Vancouver belter received a trophy as the night's "hard-luck loser."

Other awards went to Bob Kacer and Roger Nepper of Nanaimo (best bout); Jindy Johl (best prospect); Rick Tait (most aggressive), and Howard Rabey (best left hand).

Les Vegas of the host club, also fighting in the 147-pound class, lost a decision to Dick Finlay of the Vancouver Firefighters Club in the main event.

60-Pound Class—Bob Pollock (LBC) def. Jerry Budzinski (Nanaimo).
90—Rod Sluggett (LBC) def. Rick Tait (Nanaimo); Jindy Johl (LBC) def. Greg Dean (Nanaimo).
106—Ken MacDonald (Firefighters) def. Howard Rabey (LBC).
130—Bob Kacer (LBC) def. Roger Nepper (Nanaimo).
147—Dick Finlay (Firefighters) def. Les Vegas (LBC); Dan McDonald tko'd Kalmar Santosi (Firefighters) in first round; Rick Biemiester (Firefighters) def. Doug Milletta (LBC).
165—Don Dickson (Firefighters) def. Hans Jutters (LBC).
175—Howie Leeson (LBC) def. Cash Hampton (LBC).

FROM GRID SCENE

Enter Lashuk, Exit Rowland!

(Times News Services)

Football's swinging doors were busy Friday.

At Edmonton, Mike Lashuk walked through the "enter here" wicket. Lashuk, 26, was Edmonton's leading ground gainer in 1962, before he retired.

At Winnipeg, Gordie Rowland waved "au revoir" to Winnipeg Blue Bombers and indicated this is forever.

If it is, the Bombers have some shopping to do for a corner linebacker-punt return operator. Rowland put in 11 seasons, a little man (173 pounds) at a demanding post.

He holds the Canadian record for the longest kickoff return—90 yards against Calgary in 1960. His 31 interceptions represent a Bomber record.

Rowland was a master at the short, onside kick, a natural for him as he used an instep kick from former soccer days. He played centre-half with Montreal Stelco, 1952 Canadian champions. But knee injuries in 1963 and 1964 made him decide to retire at 34.

Rochester Two Up

ROCHESTER, N.Y. (AP)—Rochester Americans spotted Hershey Bears a goal in the first three minutes, then roared back for an 8-3 victory Friday night to take a 2-0 lead in the American Hockey League's Calder Cup final.

VICETTES TO PRACTICE

Molsons Vicettes senior women's softball team will practice Sunday from 10 a.m. to noon at Central Park. All interested players are invited to attend the session.

LEAGUE LEADERS

AMERICAN LEAGUE

	AB	R	H	Pct.
Cater, Chicago	23	7	12	.522
Conigliaro, Boston	27	6	13	.481
Davalillo, Cleveland	23	4	9	.391
Mantilla, Boston	26	3	10	.385
Richardson, New York	32	4	12	.375

NATIONAL LEAGUE

Kranepool, New York	34	5	15	.441
Wills, Los Angeles	27	5	11	.407
Banks, Chicago	32	6	13	.406
Mathews, Milwaukee	25	6	10	.400
M. Alou, San Francisco	25	5	10	.400

'George' Going To Races

VANCOUVER (CP) — George Royal, winner of the $125,000 San Juan Capistrano in March, will run in two rich California races next month.

Co-owners Bob Hall and Ernie Hammond said Friday the B.C.-bred colt wants to run, and they've decided to send him back to the races instead of waiting for Toronto's Woodbine in September.

George Royal will go to Hollywood Park for the $100,000 Californian and the Hollywood Gold Cup, which guarantees, $102,000 to the winner.

The horse already has winnings of more than $160,000. George Royal and Northern Dancer are the only Canadian thoroughbreds to win a stake race for purse money of more than $100,000.

SPORTS MENU

TONIGHT

HOCKEY
8:30 p.m.—Western League, fifth game in best-of-seven final: Portland Buckaroos vs. Victoria Maple Leafs, Memorial Arena.

SUNDAY

GOLF
9 a.m. and 1 p.m.—Times Vancouver Island Open semifinals (36 holes), Gorge Vale Golf Club.

SOCCER
2 p.m.—Province Cup elimination match, Hourigan's Kickers vs. Victoria West, Royal Athletic Park.

WRESTLING
ARENA
THURS., APRIL 29, 8:15 P.M.
10-MAN TOP ROPE BATTLE royal
Four Other Matches First
A man must be thrown over the top rope to be eliminated. Falls do NOT count. Referee stays outside of ring. $1,000 to winner. $100 entry fee.
KLONDIKE Bill, Don Leo JONATHAN, Red BASTIEN, Kangaroo COSTELLO, Kangaroo HEFFERNAN, Jim HADY, Johnny KOSTAS, Nikita KALMIKOFF, Duke NOBLE, Eric PROELICH.
Tickets on sale at ARENA BOX OFFICE, EV 4-1322. $1.25, $1.50, $2.00. Under 12, 75c rush.

WESTERN HOCKEY LEAGUE
PLAY-OFF ACTION TONIGHT — 8:30 p.m.
MEMORIAL ARENA—Series F
PORTLAND BUCKAROOS vs. VICTORIA MAPLE LEAFS
Special Prices Pensioners, Students, Children, $1.50
Tickets on sale at Arena Box Office and Hudson's Bay Company
$3.25, $2.75, $2.25, $1.75

INTER-CITY LACROSSE
MEMORIAL ARENA
Opening League Game
SHAMROCKS vs. NEW WESTMINSTER
WEDNESDAY, APRIL 28 — 8 p.m.
Adults, $1.00 Students, 50c
Season Tickets on Sale at Box Office
Plan 1. Pay cash in advance and receive bonus of two FREE games.
Plan 2. Pay deposit for last four games and have seat reserved for season.
No Extra Charge for Theatre-Type Seats

VANCOUVER HAS . . . UNTIL JUNE 30

Arena Deadline Set

VANCOUVER (CP) — A city council committee has given the Pacific National Exhibition until June 30 to come up with a firm plan for a new hockey arena.

If the PNE is unsuccessful by then in attempts to have an arena of National Hockey League specifications built, council would resume efforts to build a downtown coliseum, the committee decided.

Council suspended its downtown coliseum efforts in March to allow the PNE time to come up with concrete plans for an arena at Exhibition Park.

But Alderman Halford Wilson Thursday called for a deadline to prevent the downtown coliseum proposal being shelved indefinitely if the PNE is not able to build a new arena.

City council will likely discuss the deadline proposal next Tuesday.

Earlier this week, PNE president Capt. Harry Terry said a plan for a new PNE arena would likely be ready in about four weeks.

Italian Flyweight Grabs Pone's Title

ROME (AP)—Salvatore Burruni of Italy, took the world's flyweight boxing crown away from Pone Kingpetch of Thailand Friday night, winning on points in 15 rounds.

Burruni weighed 111½ and Kingpetch 111.

More than 3,000 supporters from Burruni's native Sardinia cheered themselves hoarse as the plucky 32-year-old challenger hammered away, round after round, at the Thai's face and body.

The two boxers, who had never met before Friday morning's weigh-in and refused then to talk to each other, shook hands at mid-ring when the verdict came.

YOUTH AND EXPERIENCE

Experience was looking over shoulder of Grant Clegg today when oldest and youngest active players at Burnside Lawn Bowling Club took part in club's official opening of a new season at Hampton Park green. Taking aim at jack with 14-year-old Grant is Thomas Weekes, still an ardent curler and bowler at 88. Noted city sportsman Archie McKinnon assisted in opening ceremonies. (Times photo by Irving Strickland.)

Chisox 'Fill-In' Stock Provides Early Power

By ASSOCIATED PRESS

Chicago White Sox, who applied for a passport to power when they engineered a complicated three-way trade for Johnny Romano, may find the elusive entry visa was presented to them by inexperienced Danny Cater.

A 25-year-old outfielder with less than a full season of major league experience, Cater hit a decisive two-run homer and remained the American League's leading hitter with a .522 average Friday night as the White Sox defeated Washington Senators 5-3.

The White Sox, suffering from a chronic power deficiency, moved to correct the situation last winter by acquiring Romano from Cleveland in the three-way deal that saw Rocky Colavito move from Kansas City to the Indians while the White Sox sent outfielders Mike Hershberger and Jim Landis to the Athletics.

ONE-FOR-ONE

Cater, meanwhile, was acquired in a simple one-for-one deal with Philadelphia Phillies in exchange for pitcher Ray Herbert, figuring to stock the White Sox' depleted outfield.

He had an impressive minor league record but showed little power with the Phillies.

Elsewhere, Minnesota Twins stretched their winning streak to five games by edging Detroit Tigers 8-6 in 10 innings, Cleveland downed Kansas City 6-2 and Baltimore Orioles defeated Boston Red Sox 4-2. Los Angeles Angels and New York Yankees were rained out.

PODRES SHARP

Johnny Podres, taking a cue from Sandy Koufax, has elbowed his way back into Los Angeles Dodgers' strong-arm corps—most fearsome pitching array in the major leagues today.

Podres, who underwent elbow surgery last summer, made his first appearance since last May Friday night and blanked Philadelphia Phillies 4-0 on four hits.

The veteran southpaw's comeback, on the heels of Koufax's second complete-game victory—a four-hit 2-1 decision over New York Mets Thursday night—enabled the Dodgers to stay atop the National League with seven victories in their first nine starts.

The Mets rallied for four runs in the ninth inning and another in the 11th to nip San Francisco Giants 9-8; Houston Astros edged Pittsburgh Pirates 4-3 in 12 innings for their first indoor victory and St. Louis Cardinals, paced by Curt Flood, defeated Cincinnati Reds 6-3 in other league games. The Milwaukee Braves-Chicago Cubs' matinee was rained out.

Podres, who had not pitched since last May and had not won since September, 1963, gave the Dodger staff its fifth complete game. Koufax, Don Drysdale, Claude Osteen, Podres and the supporting cast have given up only 12 runs, 10 of them earned, in 71 innings—an ERA of 1.27. They've held the opposition to a .145 batting average.

Victoria Aces Defend League Rifle Crown

Trigger aces from Victoria Fish and Game Protective Association will be starting out Sunday in defence of the title they won last year when the Vancouver Island Shooting League stages its first rifle shoot of the new season.

Gil Carmichael, Ernie Foulser, Ray MacDougall and Garry Williams will make up the "A" squad of the Victoria team in the competition at the Esquimalt Lagoon range of the VFGPA.

Shooting starts at 10 a.m. and snipers will be firing in three sight divisions—telescope, aperature and open. Entrants will be shooting in five classes, according to ability.

The range will open at 8:30 for registration and sighting-in.

Several new contestants are joining the regulars and the meet promises to be largest rifle event in league history.

Rocks Invite Minor Players

Youngsters registered with the Greater Victoria Minor Lacrosse Association have an invitation to attend the opening game of the senior Inter-City League season.

New Westminister and Victoria Shamrocks meet Wednesday in the curtain-raiser at Memorial Arena. Minor players wishing to attend the game are asked to meet at the Arena at 7:30 p.m.

Next week's minor workout schedule (all practices at Stevenson Park unless noted otherwise):

Sunday (9 a.m.)—All juveniles.
Monday (3:15) — Midgets (Hampton Park).
Tuesday (3:15)—Peewees.
Thursday (3:15)—Midgets; (6:30), juveniles.
Saturday (9 a.m.)—Peewees; (10 a.m.), bantams.
Sunday, May 2 (9 a.m.)—Juveniles.

BASEBALL SCOREBOARD

PACIFIC COAST LEAGUE

Eastern Division—

	W	L	Pct.	GBL
Oklahoma City	7	4	.636	
San Diego	5	3	.625	
Denver	4	3	.571	½
Indianapolis	4	3	.571	½
Arkansas	2	5	.286	2½
Salt Lake City	2	5	.286	2½

Western Division—

Tacoma	5	2	.714	
Portland	4	3	.571	1
Vancouver	3	3	.500	1½
Seattle	3	4	.429	2
Hawaii	3	4	.429	2
Spokane	2	4	.333	2½

Vancouver 000 000 000—0 6 1
Hawaii 000 101 00x—2 6 0
Montenegudo, Aker (5), Sanders (8), and Huyke; **Koplitz** and McFarlane.

Denver 001 400 030—14 18 1
San Diego 000 000 000— 0 7 3
Roland and Henry; **West**, Osteen (1), Zanni (4) and Tischinski.

Spokane 010 010 2—4 9 2
Portland 002 003 0—5 8 2
(Game called after 7 innings, rain.)
Singer (1-1), McGavock (6) and McKenzie; **Hargan** (2-0), Walker (7) and Booker.

Arkansas 200 004 001—5 12 0
Lizzodro; **Miller** (1-0) (5), Riggins (6) and Heath; **Bennett** (0-1), Jenkins (6), Verbanic (6), Guilhault (8) and Cutright. Home run—Indianapolis, Bradford.

Seattle 000 000 100—1 5 1
Tacoma 003 000 00x—3 10 0
Radovich (0-1), Sukla (6), Spring (8) and Satriano; **Garibaldi** (2-0), Pregenzer (7) and Hundley. Home run—Tacoma, Johnston.

INTERNATIONAL LEAGUE

Toledo 7, Rochester 1.

AMERICAN LEAGUE

	W	L	Pct.	GBL
Minnesota	6		.857	
Chicago	6	3	.667	1
Detroit	5	3	.625	1½
Boston	4	3	.571	2
Baltimore	4	4	.500	2½
Cleveland	3	3	.500	2½
Los Angeles	3	4	.429	3
New York	3	5	.375	3½
Washington	3	7	.300	4½
Kansas City	2	6	.250	4½

Los Angeles at New York postponed.

Boston 010 010 000—2 8 1
Baltimore 030 000 01x—4 4 1
Lonberg (0-1), Ritchie (7), Earley (8) and Tillman; **Roberts** (1-0) and Orsino. Home run: Boston—Thomas (2nd).

Kansas City 000 020 000—2 6 2
Cleveland 210 003 00x—6 6 0
Pena (0-2), Santiago (3), Dickson (5), Stock (7) and Bryan; **Donovan** (1-1), Tiant (6) and Carreon. Home run: Kansas City—Gentile (4th).

Chicago 100 100 000—5 9 0
Washington 020 010 000—3 6 1
Pizarro, **Locker** (1-0) (2), Wills (6), Fisher (6) and Romano; Richert, **Ridzik** (0-1) (6), Kreutzer (7), Kline (9) and McCabe Brumley (7). Home runs: Chicago—Romano (1st), Cater (2nd).

Minneapolis 022 000 029 2—8 10 1
Detroit 500 000 100 0—6 8 4
Grant, Pleis (1), Boswell (3), Fosnow (7), **Worthington** (1-0) (9) and Battey, Zimmerman (9); Wickersham, Sparma (8), Aguirre (8), Nelson (9), Fisher (9) and Sullivan. Home run: Detroit—Kaline (2nd).

NATIONAL LEAGUE

	W	L	Pct.	GBL
Los Angeles	7	2	.778	
Chicago	5	3	.625	1
Cincinnati	5	4	.556	1½
Pittsburgh	5	4	.556	1½
Philadelphia	4	4	.500	2
San Francisco	4	5	.444	2½
Milwaukee	3	4	.429	2½
Houston	4	6	.400	3
New York	4	6	.400	3
St. Louis	3	5	.375	3

Milwaukee at Chicago postponed.

St. Louis 200 130 000—6 12 0
Cincinnati 100 020 000—3 6 2
Gibson (2-0) and McCarver; **Tsitouris** (1-1), Nuxhall (5), Arrigo (7), Craig (9) and Coker. Home run: St. Louis—Flood (2nd).

Pittsburgh 000 000 030 000—3 11 1
Houston 021 000 000 001—4 10 0
Veale, Sisk (3), Wood (5), **McBean** (1-1), (8) and Pagliaroni, Virgil (9); Bruce, Woodeshick (8), Owens (9), **Guisti** (2-0) (11) and Bateman.

Philadelphia 000 000 000—0 4 2
Los Angeles 200 001 10x—4 9 0
Bunning (1-2), Stevens (8) and Triandos; **Podres** (1-0) and Roseboro.

New York 100 001 024 01—9 14 3
San Francisco 510 001 100 00—8 15 4
Kroll, Bethke (1), Cisco (2), McGraw (7), Bearnarth (9) **Ribant** (1-0) (10) and Cannizzaro, Gonder (2), Perry, Shaw (9), Linzy (9), Hendley (10), **Duffalo** (0-1) (10), Herbel (11) and Bailey, Haller (10). Home runs—New York, Swoboda (3), Gonder (1), San Francisco, Hart (1).

Bowling Tourney At End of Trail

FINAL WEEK

The clock has run down for pin-spillers still hoping for shots at Bowler-of-the-Year titles and cash prizes of $100.

Berths in the Bowler-of-the-Year rolloffs on May 9 could only be earned by winning one of the weekly awards in the 28-week Bowler-of-the-Week contest, sponsored by The Daily Times.

The final week ended Friday night, which means that scores of disappointed guys and gals will have to wait until next year.

All that now remains is to compile this week's scores and announce the 28th winners in each of the four divisions—men's and women's fivepins, and men's and women's tenpins.

Awards each week went to bowlers who posted the highest three-game scratch totals during regular league play on southern Vancouver Island Lanes.

When the winners compete in the rolloff on city lanes on May 9, the top bowlers in each division will receive a Times Trophy for permanent possession. Any rolloff winner who is also a subscriber to the Times will also receive a cash prize of $100.

Completing the list for the 27th week is Ida Valleau, who has captured honors in the women's fivepin division for the second year. Mrs. Valleau, who has won several awards for high averages in league play, hit the top with a sparkling 305-231-361—897 series in the Sunday Senior Mixed League at Esquimalt Bowladrome.

List of Qualifiers

Here are the winners for the first 27 weeks, listed in the order they qualified for the May 9 rolloff:

WOMEN'S TENPINS

1. Anne Goodman	536
2. Flora Kirker	531
3. Helen Macdonald	572
4. Muriel Dodsworth	567
5. Avis Murrant	580
6. Pat Metcalfe	557
7. Lorna Pollock	602
8. Viv Morgan	560
9. Dawna Blaghorne	548
10. Janie Humber	582
11. Marg Cooper	571
12. Doris Waters	560
13. Freda Walker	564
14. Peggy Trickett	602
15. Freda Peacock	564
16. "Mo" King	550
17. Ollie Rutledge	553
18. Aileen Murzak	547
19. Sheila Dovey	535
20. Irene Boone	552
21. Evelyn Donaldson	610
22. Babe Ross	552
23. Helen Young	559
24. Barbara Welsh	532
25. Irene Moore	544
26. Nita Moody	645
27. Joan Luscombe	646

MEN'S TENPINS

1. Gil Wong	621
2. Terry Moody	616
3. Wilbur Webb	635
4. Sheldon Nipp	610
5. Ron Wilson	659
6. Cliff Rutledge	616
7. Art Holland	627
8. Keith Snelling	637
9. Henry Loo	671
10. Chuck Bennett	629
11. Fred McGrath	663
12. Derek Leonard	631
13. Herb Chandler	628
14. Percy Stewart	634
15. Harry Tipping	617
16. Bill Holness	609
17. Brian Sneade	643
18. Les White	645
19. Mike Gibbs	662
20. Ed Olivier	623
21. Doug Creighton	614
22. Barry Stowe	612
23. Bob Willis	626
24. Bill Coates	636
25. Carl Grzech	632
26. Richard Blake	611
27. George Marino	622

WOMEN'S FIVEPINS

1. Marguerite Vickery	781
2. Betty Dumont	817
3. Pearl Stewart	756
4. Dorothy Krimmer	875
5. May Wallis	795
6. Betty Mancell	825
7. Mabel Saunders	785
8. Mary Waters	810
9. Margaret Sylvester	807
10. Peggy Marsh	844
11. Myrt Martin	866
12. Rose Griffiths	814
13. Janet Scott	779
14. Fran Taylor	851
15. Sena Guest	756
16. Gail Cooper	818
17. Dolly Milliken	892
18. Helen Montgomery	777
19. Sandra Cronk	905
20. Doris Clark	770
21. Joanne Mulholland	811
22. Maureen Perry	771
23. Lorraine Koffski	828
24. Doris Neargarth	798
25. Lela Yetman	866
26. Sherry Patterson	820
27. Ida Valleau	897

MEN'S FIVEPINS

1. Alex Kirker	939
2. Art Roberts	907
3. Reg Waggoner	914
4. Jack Goldie	863
5. Eric Hodges	915
6. Bert Barker	917
7. Jim Starling	859
8. Bud Brock	947
9. Mike Darrell	915
10. Don Corbett	1,007
11. Dave Williams	972
12. Jack Sadlick	906
13. Don Sepka	902
14. Jim Weir	908
15. Harold Gent	905
16. Ron Peterson	912
17. Fred Hickey	1,015
18. Stan Jones	930
19. Norm Goldie	925
20. Bill Cool	879
21. Jim Nott	859
22. Dean Valliers	961
23. Roy Herbert	961
24. Stan Bell	901
25. Bob Cross	917
26. Bill Hawes	934
27. Harry Cool	853

Former Outboard King Was Victoria Native

City speedboat fans of an old era were saddened this week to learn of the death last Sunday of Pat Cummins, one of the Pacific Northwest's most famous outboard champions of former years.

Born in Victoria 58 years ago and a graduate of Victoria College, Cummins won four national titles after moving to Seattle. His last U.S. outboard championship was won when he was 50 years of age.

A daring driver who had a trophy case filled with awards, Cummins died in Snohomish, where he had resided for several years.

His last racing appearance in Canada was at Shawnigan Lake, just after the Second World War.

RACING RESULTS

VANCOUVER

First Race—Claiming, $1,400, four-year-olds and up, six furlongs.
Kyron (Salas) $11.30 $6.70 $5.50
Count Free (Broomfield) 18.70 10.80
Mommy Kid (Burisson) 8.60
Also ran: Dark Runner, Speedy Indian, Chasmic Inner Guard, Miss Kylea, Miss Consuelo, Assayodor. Time 1:15.3
Quinella paid $123.73.

Second Race—Claiming, $1,400, for three-year-olds, six furlongs.
Mondays Lady (Long) $37.50 $14.60 $5.00
Swan Landy (Ventrella) 4.40 3.30
Huma Hawk (Gonzalez) 3.80
Also ran: Cy Honour, Miss Keenelea, Secret Sue, Barnaby, Eddies Duchess, Mr. P.D. Time 1:16.3.

Third Race—Claiming, $1,400, for four-year-olds, six furlongs.
Tzatzikalia (Combs) $8.60 $3.60 $3.10
Temple Guard (Inda) 3.60 2.50
Keats Island (Broomfield) 4.10
Also ran: Just Dream, Green Again, G. Day, Bobs Mistake, Cold Sands, Chatworth. Time 1:15.2.

Fourth Race—Claiming, $1,400, for four-year-olds, six furlongs.
Rough Road (Laidler) $42.50 $11.30 $9.40
Bobba (Mills) 11.30 8.50
Light The Way (Salas) 6.00
Exacto: $359.00
Also ran: Alice Kaput, Prince Alfred, Bay Rock, Buberlou, Royal Rice. Time 1:15 4-5.

Fifth Race—Claiming, $1,480, for three-and-four-year-olds, six furlongs.
Will Roll (Inda) $13.20 $5.20 $3.90
Big Guss (Finley) 4.80 4.10
Smiliama (Daily) 5.20
Also ran: Border Spy, Final Verdict, Chalk Mark, Nexercut, Journey Man. Time 1:14 1-5.

Sixth Race—Claiming, $1,480, for four-year-olds and up, six furlongs.
Robbers Bay (D. Wright) 6.40
Also ran: Old Bong, Kimboy, Dan Bandage, Bossy Belle, Macnasta Red, Young Barney, Auntie Watt. Time 1:14 1-5.

Seventh Race—"Community Day Allowance" $1,730, three-year-olds and up, six furlongs.
Costa Rica (Long) $15.60 $6.60 $3.90
Enchalade (Combs) 7.10 3.80
Sgt. Bricker (Dailey) 2.80
Also ran: Foxy Alec, Society Mil, Vernon, Crazy Arms. Time 1:15 4-5.

Eighth Race—Claiming, $1,400, for four-year-olds, six furlongs.
Tenselon (Broomfield) $5.80 $3.40 $2.80
Ardorin (Helm) 7.30 5.70
Sullys Pixie (Phillips) 5.90
Quinella: $44.50
Also ran: Sandpiper, Lucky Lagan, Postano, Saucy Lass, Perfect Pedigree, Celise. Time 1:14.

GOLDEN GATE

First Race—Six furlongs:
Rockwin (Tohill) $15.40 $8.80 $6.60
Count Arrow (Jennings) 13.80 8.40
Roman Ayr (Van Lom) 9.20
Also ran: Pressure Vessel, Flying Glue, Hanchao, American Jet, Mystic Night, Sugar Lime, Young Oak, Val's Gift, Flea Town. Time 1:11 1/5.

Second Race—Six furlongs:
Run Jim Run (Costa) $13.60 $6.20 $3.80
Indian Gin (Harmatz) 5.40 3.40
Jo's El Dorado (Hall) 2.60
Also ran: Sea Sun, Count Ahead, Big Puritan, Sure Man Sure, Shelly's Deane, All Roman, Vessel Command, Be My Host, Copper. Time 1:11 1/5.
Daily double paid $157.80.

Third Race—Five furlongs:
Glad Dad (Nakagawa) $30.80 $11.40 $5.80
Rullahs Kin (Costa) 4.60 3.40
Land or Sea (Hall) 3.60
Also ran: Silver Fir, Nilo Boy, Fallfat, The Feat, Gar, Prince Beyond, Anna's Bouquet, Better Get, Royal Little Time :59 4/5.

Fourth Race—One mile:
Kay Cee (Church) $11.40 $6.20 $3.80
Caustin a Lot (Trevino) 14.40 6.60
Tour de Matin (Brinson) 3.20
Also ran: Woodshed, Perfect Song, Blue Cavalier, Breeze On, Extra Quality. Time 1:38 1/5.

Fifth Race—Six furlongs:
Sonnys Love (Ross) $22.80 $10.00 $7.80
Madoo (Hall) 7.40 6.00
Hotiquette (Longden) 8.20
Also ran: Call to Glory, Song Leader, Carol Denise, Every Breeze, Aid, Sully's Alibi. Time 1:12 1/5.

Sixth Race—Six furlongs:
Misurata (Harmatz) $8.40 $5.60 $3.40
Sir Boico (Kolzke) 6.00 3.80
Diamond Lou (Longden) 2.60
Also ran: Dodging Domino, Poker Chip Jim, Faithful Ruler, Winum Wampum, Indian Game, Flashey Luke, Rullah Hope, Happy Regards, Mr. Tim. Time 1:10.

Seventh Race—One mile:
Strawberry Drive (Pineda) $22.80 $9.40 $6.00
Mr. Fitch (Trevino) 5.20 3.60
Casy's Honey (Church) 4.80
Also ran: Cearco, Syml, Zeppo, Master Lark, Royal Revenge. Time 1:38.

Eighth Race—One mile:
Blast II (Ross) $7.00 $3.60 $3.20
Rosas Pride (Costa) 3.20 2.60
Spanish Cavalier (Pineda) 3.60
Also ran: Admiral Diver, Gold Siyar, Trident Jet. Time 1:38.

Ninth Race—One mile:
Keep Pitching (Taniguchi) $10.00 $5.80 $3.80
Good Start (Canessa) 8.00 4.20
Little Boy Fly (Pineda) 3.00
Also ran: Fair Mac, The Caterer, Big B., Montier, Aly Sunshine, Canby Prince, Smooth Apple. Time 1:38 1/5.

THE BEST FOR UNLIMITED FISHING...

Mitchell
WORLD'S FAVORITE REEL
presents The new 400 "HIGH-SPEED" FAST-RETRIEVE MODELS

- Finished in rich midnight blue.
- 5-to-1 gear ratio • Teflon drag.
- Lifetime Tungsten carbide line guide.
- Extra-long screw-locking handle.
- Torpedo handle knob.

ASK FOR Mitchell GOLD BOND RODS

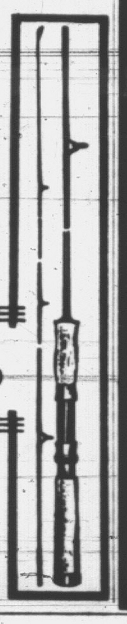

ASK YOUR DEALER. IF HE CAN'T SUPPLY YOU, WRITE US
HURON FISHING TACKLE, INC.
103 ST. PIERRE ST., QUEBEC, P.Q.
Sole Canadian Representative and Distributor of "Mitchell House"

WHICH 4? OUR 4 OF COURSE

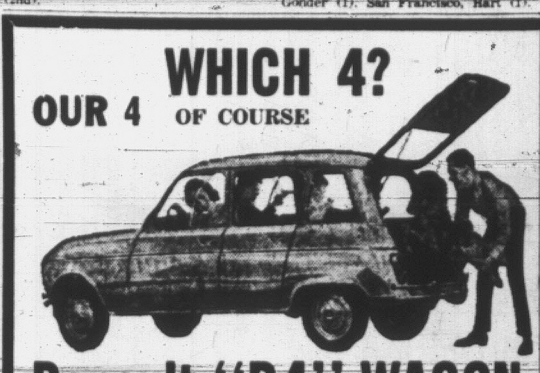

Renault "R4" WAGON

4 CYLINDER
4 WHEEL TORSION BAR SUSPENDED
45 MILES PER GALLON (approx.)
4 YOU, YOUR FAMILY and LUGGAGE
4 ANYPLACE YOU WANT TO GO!
4 THE VERY LOW PRICE OF ONLY $1695

Spring Special—Hurry

GET YOUR FREE RADIO WITH EVERY NEW RENAULT SOLD TO END OF APRIL

PLUS A CASH BONUS!
• On Approved Credit
• No Down Payment
• 1st Payment in JULY
• CASH MONEY for the Value of Your Trade-in at

DOLPHIN MOTORS LTD.
904 PANDORA AT QUADRA 386-3527

BRAKE RELINING

BRING YOUR CAR IN
FREE BRAKE CHECK
Get our estimate before you get any reline—you'll be glad you did!

BRAKE ADJUSTMENT
Front wheels repacked and safety check
$1.50
Our Work Fully Guaranteed

VICTORIA BRAKE SPECIALTY CO.
629 Courtney Street

Win a Mustang!

in the big Player's PACIFIC contest

You can't beat the taste of Player's

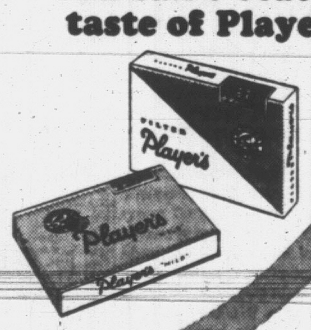

EVERY PACKAGE FRONT AN ENTRY FORM

What a thrill to win a new Ford Mustang Hardtop. Beautifully styled, spirited and sporty, with the look, the fire and the flavour of a great European road car . . . a hand-made look and feel! Mustang!

World famous racing driver Stirling Moss will select the winning entry. It's easy to enter! Here's how!

The "Player's Pacific" Contest is open to smokers of any Player's product. After you've enjoyed a pack of Player's, print your name, address and telephone number on the reverse side of the front panel, and send to Player's Pacific Contest, c/o Stirling Moss, Box 200, Vancouver 1, B.C.

Enter often! Every Player's package front gives you another chance to win!

OFFICIAL CONTEST RULES

1. Print your name, address and telephone number on the reverse side of the front panel of any package from any Player's Product and mail it to: Player's Pacific Contest, c/o Stirling Moss Box 200, Vancouver 1, B.C.
2. Enter as often as you wish, but each entry must be mailed in a separate envelope. Entries must be post-marked not later than midnight, May 11th, 1965, and received at Box 200, Vancouver 1, B.C. not later than 12:00 noon, May 12th, 1965.
3. Contest is open to all residents of British Columbia 18 years of age as at April 1st, 1965, except employees of the manufacturers of Player's Cigarettes, their agents, the judging organization and members of their immediate families.
4. The selected entrant, in order to win, must answer correctly a time-limited skill-testing question and complete an affidavit. Selection will be made by Stirling Moss in Vancouver, Wednesday evening, May 12th, 1965.
5. Prize must be accepted as awarded and no substitution will be made. Decision of judges is final.
6. All entries become the property of the manufacturers of Player's Cigarettes who will not enter into any correspondence with contestants but reserve the right to publish the name and address of winner.
7. This contest is subject to all federal, provincial and local regulations.

Player's AND PLEASURE GO TOGETHER

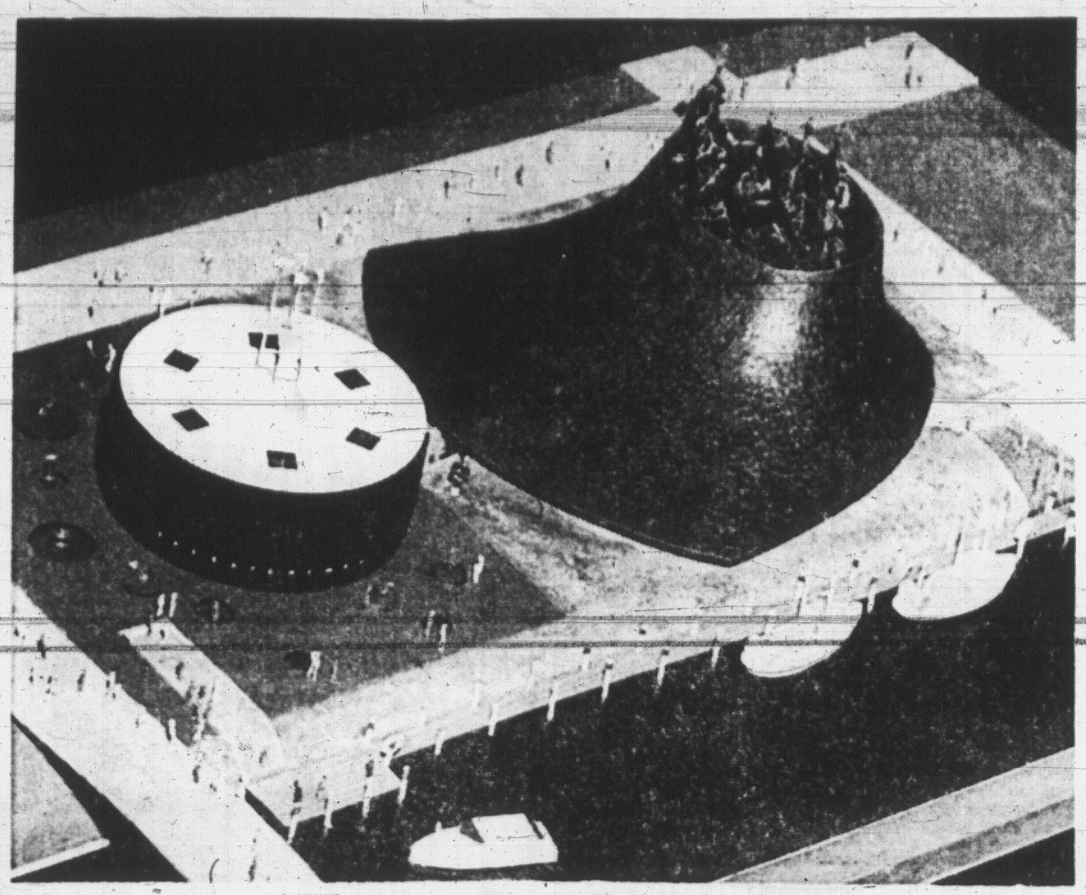

SIX LIVING DOUGLAS FIR TREES will rise 60 feet high to poke their tops through the open roof of this shoe-shaped building that will be the feature of the Western Canada exhibit at Expo '67 in Montreal. Eliptical structure will be finished with rough cedar shakes and will house resource exhibits of B.C., Alberta, Saskatchewan and Manitoba. Other building, which is undergoing alteration design, will be topped with four pylons emitting flames fed by natural gas, and will be used to display cultural and social characteristics of westerners. The joint display will cost about $900,000. Tenders for two buildings, totalling about 15,000 square feet, will be called about August, a meeting of provincial representatives in Empress Hotel said Friday.

WEEK ON MARKETS

Indecision Blamed On Viet, Budget

By JOHN BELANGER
Canadian Press Staff Writer

Canadian stock exchanges, after zipping to record levels early in the week, relaxed in profit-taking and wound up just about where they started in moderately heavy trading.

Four of the five major indexes calculated hourly by the Toronto Stock Exchange attained highs this week behind strong gains in most sections.

But profit-taking cut into these gains as investors pondered an uneasy international situation and the prospect of a federal budget, Monday.

Trading was moderate and prices advanced on the Montreal and Canadian Stock Exchanges.

Trading in junior and speculative oils relaxed somewhat but was still hectic. Banff Oil, on encouraging news from its exploration site in Northwestern Alberta, was the trigger for most of this section. Banff hit a high of $9.85.

The stock sold as low as $1.30 in January.

BLAME VIET NAM

Seasoned securities analysts blamed the tense Viet Nam situation for most of the market's indecision, saying that things should be better than they are since the economics of Canada and the United States are in excellent shape and most signs indicate a healthy future is in store.

There was no lack of favorable corporate news this week.

This is annual report time and firms by the score are reporting record sales and earnings for 1964. Everybody from shoelace makers to the world's largest nickel producer is getting in on the act, and company presidents are outdoing each other in making rosy predictions for 1965.

Reporting higher profits were Hudson Bay Mining and Smelting, Caribbean Cement, Monarch Fine Foods, Canadian Utilities, Canadianwide Properties, Dominion Scottish Investments, John Labatt, Northern Telephone and Northwestern Utilities.

RAISE DIVIDENDS

Additionally, George Weston Ltd. and Imperial Life Assurance increased their dividends.

The usual spate of favorite industrials traded actively. Included were CPR, Abitibi, Canadian Breweries, Massey-Ferguson, Stelco, Brazilian Traction, Falconbridge and Pacific Petroleums.

Banff was ahead $1 to $9.20 and churned up 473,560 shares. Provo gained 16 cents to $2.86 and traded 394,533 shares, while Calvert traded 365,400 shares and rose 2 to 35 cents.

BASE METALS SLIP

Senior base metals were moderately active and slightly lower. Inco fell ⅛ to 95½, Cominco 1⅛ to 45, and Hudson Bay a point to 74. Mattagami Lake declined 1⅛ to 20⅜.

Golds were quiet and edgily higher. Dome rose a point to 40¼ and Giant Yellowknife gained ½ to 14⅝.

On index at Toronto, industrials fell .06 to 175.67, the TSE index .04 to 164.95 and base metals .77 to 82.20. Golds rose .51 to 164.61 and western oils 1.54 to 107.64.

Volume at Toronto was 24,210,025 shares compared with 18,871,838 shares traded the previous week.

On index at Montreal, industrials fell .40 to 171.10 and papers .90 to 146.50. Banks rose 1.70 to 132.50 and utilities .60 to 154.90.

ASK BENNETT

Vancouver Wants To Buy Utilities

VANCOUVER (CP)—Premier Bennett and the B.C. Hydro and Power Authority are to be asked if they are prepared to sell Hydro's power and gas distribution and transit systems to Vancouver.

City council's service committee Thursday asked Mayor William Rathie to pose such a question to the premier and Hydro and ask if they are prepared to negotiate.

The mayor told the committee he doubted if the city would even get an answer.

Sale of the systems was proposed by Alderman Halford Wilson who said the purchase could be financed from profits of power and gas retailing in the Greater Vancouver area. It would be a contingent liability which would liquidate itself.

Alderman Wilson said many B.C. cities now are making money from power distribution and Vancouver would have a strong case for taking over Hydro's system.

$30 Million Plant

WINNIPEG (CP)—A $30,000,000 chemical fertilizer industry will be built in the Greater Winnipeg area with construction to start this spring, Industry Minister Gurney Evans has announced in the legislature. Mr. Evans said the project will open a new field for the manufacture of allied products. The complex will be built by the J. R. Simplot Company of Boise, Idaho.

PALM DAIRIES LIMITED APPOINTMENT

Harvey A. Seguin

Mr. H. Jack Robson, Executive Vice-President, is pleased to announce the appointment of Mr. Harvey A. Seguin as Project Engineer of Palm Dairies Limited.

Mr. Seguin formerly held the position of Manager for the DeLaval Quebec operations.

He will be located at the Company's Head Office in Calgary. ...

Mediator Continues Digging

PITTSBURGH (AP) — A federal mediator continues digging today for a solution that will avert a steel strike throughout the U.S. May 1.

William E. Simkin is trying to pin down areas of agreements between the union and companies that will enable them to return to the bargaining table on better terms.

The two sides are attempting to reach an interim agreement —one that will extend the strike deadline.

As it stands, the United Steelworkers has demanded wage and benefit increases totalling 17.9 cents an hour. The companies have offered five to seven cents.

In another development, the union's executive board convenes to decide whether it will strike independent steel producers in the event a walkout is called against the 11 major steel companies.

Simkin, director of the federal mediation and conciliation service, worked day and night Friday, shuttling between a half dozen meetings.

The union, in taking a strike-if-necessary stance, said steel industry profits have been climbing at a healthy rate. It argues that steelworkers should receive a larger share. They now average $4.40 an hour.

A basic steel strike would idle some 425,000 workers. The last strike was in 1959 and ran a record 116 days.

One Million Miles Travelled

VANCOUVER (CP)—A self-propelled railway diesel car of the Pacific Great Eastern Railway completed 1,000,000 miles of service Friday on the run between here and Prince George.

The Budd car has been in service since 1956 and has made approximately 850 return trips to Prince George and carried 80,000 passengers.

PEARSON, EISENHOWER INVITED FOR CEREMONY

TRAIL, B.C. (CP) — Prime Minister Pearson and former U.S. president Dwight D. Eisenhower have invitations to join top British Columbia officials for ceremonies next month opening construction under the Columbia River Treaty.

Tentative dates are May 19 for a ceremony at the Duncan Lake dam and May 20 for the High Arrow dam near Castlegar, B.C. The main celebration will be at the Arrow project.

Host will be the B.C. Hydro and Power Authority, which is responsible for construction of the storage dams under terms of the international agreement.

Representatives of both federal governments will attend along with Hydro officials, Premier W. A. C. Bennett and members of the provincial cabinet.

Secretary of State Dean Rusk is expected to represent President Johnson in the official U.S. party.

The group will leave Vancouver together for Revelstoke to tour the site of the Mica Creek dam, then visit the Duncan and Arrow sites. They will attend a civic banquet at Nelson.

Quarter Sales Up $19.8 Million

VANCOUVER (CP) — B.C. Forest Products reported Friday that sales for the first quarter of 1965 at $19,800,000 are ahead of the same period last year but income of 64 cents a share will be less than in the first quarter of 1964.

T. N. Beaupre, chairman of the board, told the company's annual meeting that a number of things contributed to these results, including unusual snow and temperature conditions which affected woods and sawmill operations in the first three months of the year.

The main reason, he said, was the increased cost of products sold, arising from increased costs of purchasing wood and pulp conversion costs involved in the company's pulp expansion.

The chairman said capital cost of the company's Crofton pulp mill expansion will be about $500,000 to $1,000,000 lower than budgeted but conversion costs are high because of the need to increase and train operating crews, because of production losses incurred in shutdown of equipment and excessive fuel and chemical costs.

The company had net profits of $12,300,000 last year, up 10 per cent from 1963.

Mr. Beaupre said the company expects things to improve for the remainder of this year and "there is substantial basis for anticipating another good year."

Keep Own Pension Plan,

VANCOUVER (CP) — A specialist Friday warned companies not to drop their own pension plans when the Canadian Pension Plan comes into effect next January.

William Read, manager of William Mercer Ltd., specialists in employee benefits, said many companies retire employees at the age of 60 while the Canada plan is not effective until 65.

The Canada plan gave persons earning up to $5,000 a year 25 per cent of their income as a pension.

"Those earning more than $5,000 a year will receive less in relation to their income and this is possibly another reason for individuals to maintain their own pension schemes or review them seriously in light of the Canada Pension Plan."

ISLAND PLANT, UNION SIGN WAGE PACT

Settlement of a wage dispute between the Oil, Chemical and Atomic Workers International Union and the James Island plant of Canadian Industries Ltd. was reported Friday by the department of labor.

Conciliation officer W. T. McLaughlin was able to persuade both parties to agree to a new two-year contract raising hourly rates in two stages by 14 cents for those earning $2.29; 23 cents for those earning up to $2.52, and 29 cents for those earning up to $2.70.

CANADIAN BONDS

By The Canadian Press
FRIDAY, APRIL 23, 1965

TORONTO (CP) — Bond quotations Friday, April 23, were:

CORPORATION	Bid	Ask
Abitibi 6¼, 1977	103	105
Alta Gas 5¼, 1981	97¼	99
Algoma 5½, Mar. 1, 1979	99½	101½
Algoma Steel 5¼, 1978	98	100
Aluminium 4½, 1975	94	96
Bell Phone 5½, 1982	99½	101½
Bell Phone 5¼, 1982	99½	101½
Bell Phone 5¼, 1982	102	104
Bowater Pow 3¾, 1980	83½	84½
Brazilian 4¼, 1970	91½	
BA Oil 5½, 1977	97½	99½
BC Tel 5¼, Nov. 1, 1983	96	98
Can Cement 5¼, 1976	97½	99½
Cdn Breweries 5s, 1983	94½	96½
Cdn Brit. Alum 5¾, 87	99½	102
Cdn Chemical 7, 1980	105½	107
Cdn Industries 5¼, 1977	100	102
CPR 3½, Oct. 1, 1966	97	98½
CPR 3s, Oct. 1, 1983	94½	96½
Cdn Industries 5¼, 1977	100	102
CPR 3½, Oct. 1, 1966	97	98½
Cdn Oil 5½, 1983	97½	99½
Consumer Gas 5, 1978	96½	
Coronation Credit 6¼, 1981	98½	98½
Dom Stores 5½, 1976	99¼	101¼
Dom Tar 5¼, 1978	97½	99
Dryden Paper 4¾, 1974	94½	96½
Eaton Acc 5½, 1981	99½	101½
Eaton Realty 5, 1978	95½	97¼
Eddy 4, 1974	94	96
GM Accep 6¼, 1977	103½	105½
GL Paper 5, 1976	96	98
GL Power 4½, 1975	90	92
Gr Wpg 5½, Dec. 1, 80	98	
Gr Wpg 5½, Dec. 1, 78	100½	102½
Hudson Bay 4, 1975	89½	91½
Husky Oil 6, 1984	100½	102½
Imperial Oil Ltd. 3, 69	92½	94½
Industrial Accep. 5¼, 78	97½	99
Jockey Club 6, 1980	100½	102½
Labatt 5½ Jan. 2, 1979	98	100
Lakeland Nat Gas 6, 1982	100	101½
Loblaw 5¾, 1981	99½	101½
Macmillan Bloedel 5¾, 78	98	100
Nor Que 5¾, 1983	99	101½
Ont Hydro 5¼, 1987	96½	98½
Ont N Gas 5¼, 1978	97½	99¾
Pac Pete 5½, Apl. 1, 73	108½	
Que. Nat Gas 5½, 1985	95½	97½
Regent Refining 4½, 1975	90½	
Rio Algom 5¾, Apr. 1, 83	98½	100½
Security Cap Corp. 6¼, 78	98	100
St. Lawrence Corp. 5, 78	94½	96½
Shawinigan 5¾, 1981	100¼	102
Shell Oil 4¼, 1976	92	93½
Shell Oil 5¾, 1977	101	103½
Simpsons 5¾, 1981	101	102
Tor Star 5½, 1978	98½	100½
Trans Can Pipe 5.85s, 87	101¼	101¾
Traders F Corp. 5¾, 81	97½	99½
Westcoast Trans 5½, 88	99	101
Weston 5½, 1982	96½	98½
CONVERTIBLE ISSUES		
Abitibi 4½, 1966	106	109
Cdn Utilities 5¾, 1977	161	
Com B Mac Ltd. 7, 1974	255	290
Fed Farms Ltd. 7, 1976	105	115
Home Oils 5½, 1984	120	123
Loblaw 4½, 1976	162	167
Pac Pete 5, 1977	104	106
Shawinigan 5½, 1972	99½	101½
Silverwood 5½, 1972	123	
Simpsons 5½, Sept. 79	127	
Sussman, 7, July 15, 67	97	100
Trans Can PL 5, June 1, 88	142	145
Triad Oil 4¾, 1971	94½	95½
Westcoast 5½, 1988	101½	103½
Western Heritage C 7, 73	108	113
GOVERNMENT Canada		
4¼ April 1, 1965	100.00	100.10
3½ July 1, 1965	99.85	100.05
3¾ Sept. 1, 1965	99.90	100.20
3½ Dec. 1, 1965	99.35	99.85
3½ May 1, 1966	99.35	99.75
3 Sept. 1, 1961-66	98.40	98.90
4½ Dec. 15, 1966	100.35	100.80
4¼ June 1, 1967	100.00	100.35
3¾ Oct. 1, 1967	98.40	98.80
4¼ Jan. 15, 1968	99.45	99.85
2¾ June 15, 1967-68	95.25	96.25
5 Oct. 1, 1968	100.50	101.50
5½ April 1, 1969	102.50	103.50
5 July 1, 1969	100.50	101.50
5½ Oct. 1, 1969	102.50	103.50
5½ May 1, 1970	94.75	95.75
5 June 1, 1971	100.50	101.50
4¼ Sept. 1, 1972	95.50	96.50
5 Oct. 1, 1973	99.75	100.75
5½ Oct. 1, 1975	103.00	104.00
5½ Apr. 1, 1976	102.75	103.75
5¾ June 1, 1974-76	84.75	85.75
5¼ Jan. 15, 1975-78	87.00	88.00
5¼ Oct. 1, 1979	91.75	92.75
5½ Aug. 1, 1980	103.25	104.25
4½ Sept. 1, 1983	93.00	94.00
5 June 1, 1988	98.75	99.75
5¼ May 1, 1990	101.00	102.00
3¾ Mar. 15, 1998	79.50	80.50
3 Perpetuals	74.50	76.50
Government of Canada Guaranteed		
CNR 3 Jan. 1966	99.50	99.60
CNR 2¾ Jan. 2, 1967	97.60	98.10
CNR 4¾ April 1, 1967	100.30	100.70
CNR 5 May 15, 1968	100.75	101.75
CNR 2¾ Sept. 15, 1969	93.25	94.25
CNR 2¾ Jan. 16, 1970	91.25	92.25
CNR 5½ Dec. 15, 1971	102.50	103.50
CNR 3¾ Feb. 1, 1974	90.25	91.25
CNR 5 May 16, 1977	100.25	101.25
CNR 4 Feb. 1, 1981	87.50	88.50
CNR 5¾ Jan. 1, 1985	106.50	108.25
CNR 5 Oct. 1, 1978	98.50	99.50
Commonwealth of Australia		
4 Nov. 1, 1970	94.00	95.50
4 Nov. 1, 1981	87.00	88.50
INTERNATIONAL BANK		
3¼ Apr. 1, 1965	98.80	
3 June 1, 1969	94.00	95.00
Prov. and Prov. Guaranteed		
Ont. 3 Nov. 1, 63-65	98.75	99.75
Ont. 4½ Oct. 1, 67	99.50	100.50
Ont. 6 Nov. 15, 77-79	105.25	106.75
Ont. 5½ May 1, 78-80	102.75	102.25
Ont. 5¼ Oct. 1, 81-83	98.75	100.00
Ont. Hydro 4½ Nov. 1, 64-67	98.25	99.50
Ont. Hydro 3 Jan. 15, 68	95.50	96.50
Ont. Hydro 3 April 1, 68-70	92.00	93.00
Ont. Hydro 5¼ Jly 15.70	100.00	101.00
Ont. Hydro 5 Apl 1, 74-77	97.50	99.00
Ont. H 5¼ Feb. 15, 79-81	101.25	102.75
N.B. 4½ Oct. 15, 68-71	95.00	96.00
N.B. 5¾ May 15, 79-81	101.75	102.75
N.S. 4½ Dec. 1, 75-77	94.75	95.75
N.S. 5½ Sept. 1, 80-82	98.00	99.00
Que. 4½ Jan. 15, 74-77	93.50	94.50
Que. 4½ Aug. 1, 81-83	95.75	96.75
Que. H 5¾ Nov. 1, 82-85	98.50	99.50
Que. H 5½ June 1, 86	95.75	96.75
Alta Tel 5½ Aug. 1, 79-81	98.25	99.50
Man. 5½ June 1, 76-79	100.75	102.00
Man H 5¼ Nov. 15, 80-82	100.50	102.00
Sask. 5½ Oct. 16, 82-84	97.50	98.50
B.C. Elec 5 Aug. 1, 88	95.25	96.25
Sask. 5¼ July 15, 82	97.50	98.50
Nfld. 6 Feb. 15, 81	102.75	103.75
B.C. Elec 5½ Jan. 2, 88	96.25	97.25

A. E. Ames & Co.
Business Established 1889
Members
Vancouver Stock Exchange
Toronto Stock Exchange
Montreal Stock Exchange
Canadian Stock Exchange
Royal Trust Building . 612 View Street, Victoria, B.C.
Telephone: Evergreen 3-4171

CREDIT BUREAU OF VICTORIA LTD.
205-10 JONES BLDG. — 723 FORT ST. — EV 5-3311
Phone for Free Debt Counselling Service
MEMBERS ASSOCIATED CREDIT BUREAUS OF CANADA AND AMERICA
CREDIT AND PERSONNEL REPORTS
ACCOUNTS RECOVERY SPECIALISTS
Established 1911

BUSINESS MEN'S SHIRTS
Reg. 30c
4 for $1.00
Page THE CLEANER EV 2-9191

have you
a side-by-side duplex you are thinking of selling? If your property is suitable I have 3 clients who will inspect immediately.
to sell your property call
neil a. fraser
383-9843 750 Pandora

ONLY 3 SUITES LEFT
—at
THE POPLARS
10145 THIRD STREET, SIDNEY
3-BEDROOM TOWNHOUSE
1½ BATHS, $110 PER MONTH
CHILDREN WELCOME
OPEN HOUSE THIS WEEKEND
656-2622 or Apply Suite No. 7
REESON & PINCH HOMES LTD.

FOR SALE
SWALLOWFIELD FARMS
Over 300 acres at the mouth of the Chemainus River. Ocean frontage and river frontage suitable for livestock or crops and offering a variety of terrain. Included are a large, older 12-room family home and several older barns and out buildings.
ASKING $89,000.00 OFFERS INVITED
Exclusive with
ROBERT McADAMS—EV 4-0531
HAGAR & SWAYNE LTD.

SECLUDED WATERFRONT
1 ACRE (APPROX.)

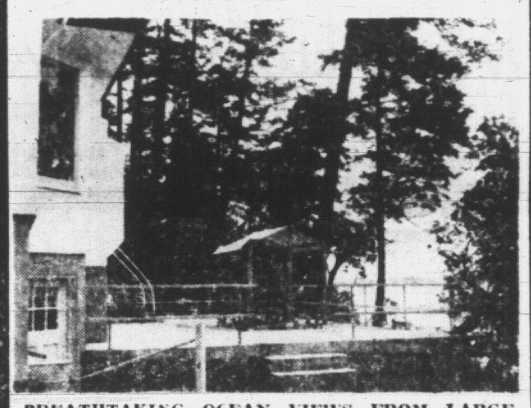

BREATHTAKING OCEAN VIEWS FROM LARGE LIVING ROOM AND GUEST-SIZE DINING ROOM. 2-4 bedrooms, recreation room, and HUGE PATIO facing the sea. Easy stairs to CONVENIENT ANCHORAGE, large separate garage. Package oil heat. This terrific buy at only $32,500 (firm price)
Cannot be seen from the road and must be shown with an agent. For appointment call
JOHN BISHOP
EV 4-0531 (day or night)
Hagar & Swayne Ltd.

METEOR MINING CO. LTD. (N.P.L.)
8—1110 Government Street, Victoria, B.C.
Phone EV 6-1715
200,000 SHARES
25c per SHARE
EXPLORING COPPER DEPOSITS CENTRAL BRITISH COLUMBIA WITH ENCOURAGING RESULTS FROM LAST SUMMER'S WORK. PROCEEDING TO FURTHER DEVELOPMENT AND DIAMOND DRILLING. A FREE PROSPECTUS WILL BE SENT UPON REQUEST . . . THIS IS A SPECULATIVE ISSUE.
TO:
METEOR MINING CO. LTD. (N.P.L.)
8—1110 Government Street,
Victoria, B.C.
NAME .....
(PLEASE PRINT)
ADDRESS .....
PHONE .....

MORTGAGE LOANS
MORTGAGES
87½% of appraised value
Interest at 7⅛%
A Premium Loan for New Homes in A-1 Locations
Call Mr. L. E. Pope, Mortgage Manager
Kerr AND Stephenson LIMITED
680 Broughton Street EV 5-3411

OPEN for INSPECTION
South Seas Style

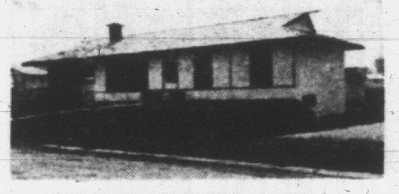

1737 GARNET ROAD
SUNDAY, 2 to 5 P.M.
* 3 Bedrooms, double plumbing
* Double Carport
* Landscaped
* Grass cloth feature wall
Pine Home Builders Ltd.
2448 SUTTON ROAD, VICTORIA, B.C. 477-3081

OPEN HOUSE
SUNDAY, 2 to 5
3949 EMERALD PLACE
(Up Shelbourne, turn right on Garnet and follow signs)
★ 3 Bedrooms, 1½ Baths
★ Carpeted Stairs
★ Sunken Living Room
★ Close Shopping and Schools
★ Sundeck
★ Carport
Direct From Builder to You
REESON & PINCH HOMES LTD.
384-2440

PEMBERTON HOLMES LTD.
1002 GOVERNMENT STREET
WE INVITE YOU TO INSPECT
Another Exceptional, Exclusive Listing At
1565 JASPER PLACE
SAT., APRIL 24 — MON., APRIL 26
2-5 P.M.

Featuring:
★ Three bedrooms and space for one more
★ Full-size dining area, sliding glass doors to patio
★ Smart kitchen with range, oven and fan
★ 12x22 rumpus room
Double plumbing
A complete home in better-than-new condition, priced for quick sale at $19,900 Terms
For Prior Inspection Call EV 4-8126 or EV 5-0795
Ask for MR. GREENE

WEDNESDAY, APRIL 28

Time	Ch'n'l No.	PROGRAM
5 PM	2	Dr. Who
	4	Captain Puget
	5	Stan Boreson
	6	Movie
	7	Lloyd Thaxton
	8	Topper
	12	Magilla Gorilla
5:30—	2	Music Hop
	4	Dobie Gillis
	5	Woody Woodpecker
	8	Movie
	12	Movie
5:45—	7	News
6 PM	2	Wendy and Me
	4	News
	5	Huntley-Brinkley
	11	Highway Patrol
	7, 12	Walter Cronkite
6:30—	6, 8	News
6:30—	2, 5	News
	6	Farmer's Daughter
	7	Rifleman
	11	Sea Hunt 12 Movie
7 PM	2	7 o'Clock Show
	4	Small World.
	5	Death Valley
	6	Burke's Law
	7	Joey Bishop
	8	Room for More
8 PM	2, 6	Red River Jam.
	4	Patty Duke
	7	My Living Doll
	8	Virginian
	11	Outdoors
8:30—	2, 6	Perry Mason
9 PM	2, 6	Defenders
	4	Bewitched
	7	Password
	8	Dick Van Dyke
	11	Anatomy of Jazz
	12	Gunsmoke
9:30—	4	Peyton Place
	5	Hazel
	7	Celebrity Game
	8	Branded
	11	News
10 PM	2	Rogues
	4	World Fair
	5	Kraft Theatre
	6	Tides and Trails
	7	Defenders
	8	Jack Paar
11 PM	2, 4, 5, 6, 7, 8	News
	11	Bob Hardwick
	12	Movie
11:15—	2	Viewpoint
	7	Management Edit.
11:20—	2	News, Sports
	7	Movie
11:30—	4	Night Life
	5	Johnny Carson
11:35—	2	Movie
11:45—	6, 8	Bud Sherman
1:30—12		M-Squad

THURSDAY, APRIL 29

Time	Ch'n'l No.	PROGRAM
5 PM	2	Magilla Gorilla
	4	Captain Puget
	5	Stan Boreson
	8	Room for More
	7	Lloyd Thaxton
	8	Movie
	12	Woody Woodpecker
5:30—	2, 6	Hockey
	4	Dobie Gillis
	5	Huck Hound
	12	Movie
5:45—	7	News
6 PM	4	News
	5	Huntley-Brinkley
	7, 12	Walter Cronkite
	11	Highway Patrol
6:30—	8	News
6:30—	4, 5	News
	7	Rifleman
	8	Awakening Giant
	11	Sea Hunt
	12	Movie
7 PM	4	Bold Journey
	5	Open Season
	7	To Tell the Truth
	8	Farmer's Daughter
	11	Movie
7:30—	2	Candid Camera
	4	Jonny Quest
	5	Daniel Boone
	6	T.B.A.
	7	Munsters
	8	Naked City
	12	Rifleman
8 PM	2, 6	Gomer Pyle
	4	Donna Reed
	7	Perry Mason
	12	Lucille Ball
8:30—	2, 6	The Serial
	5	Dr. Kildare
	4	My Three Sons
	8	Windfall
	12	Best of Groucho
9 PM	4	Valentine's Day
	8	Red Skelton
	11	Pioneers
	12	Danny Kaye
9:30—	2, 6	Telescope
	8	F.D.R.
	5	Jack Benny
	7	Gomer Pyle
	11	News
10 PM	2	Ben Casey
	4	12 o'Clock High
	5	Jack Paar
	6	Peyton Place
	7, 12	Slattery's People
	8	Gunsmoke
	11	Bob Hardwick
10:30—11		Sports
11 PM	2, 4, 5, 6, 7, 8	News
	11	Movie
	12	Movie
11:15—	2	Viewpoint
	7	Management Edit.
11:20—	2	News, Sports
	7	Movie
11:30—	4	Night Life
	5	Johnny Carson
	6	Movie
	8	Movie
11:35—	2	Movie
1 AM	7	Movie
1:30—12		Movie

FRIDAY, APRIL 30

Time	Ch'n'l No.	PROGRAM
5 PM	2	King's Outlaw
	4	Captain Puget
	5	Stan Boreson
	6	Movie
	7	Lloyd Thaxton
	8	Movie
	12	Peter Potamus
5:30—	2	Music Hop
	4	Dobie Gillis
	12	Movie
5:45—	7	News
6 PM	2	Donna Reed
	4	News
	5	Huntley-Brinkley
	7, 12	Walter Cronkite
	11	Highway Patrol
6:30—	6, 8	News
6:30—	2, 4, 5	News
	6	Avengers
	7	Rifleman
	8	Dance Party
	11	Sea Hunt
	12	Movie
7 PM	2	7 o'Clock Show
	4	Ensign O'Toole
	5	Law, Mr. Jones
	7	Road Runner
	11	Greatest Show
7:30—	2	Generation
	4	Flintstones
	5	Inter. Showtime
	6	Munsters
	7	Movie
	8	Andy Griffith
	12	People Are Funny
8 PM	2, 6	Country Hoedown
	4	Farmer's Daughter
	5	Double Your Money
	11	Naked City
	12	Laramie
8:30—	2, 6	Fugitive
	4	Addams Family
	5	Bob Hope
	8	McHale's Navy
9 PM	5	Movie
	7, 12	Barbra Streisand
	11	Pioneers
9:30—	2, 6	Festival
	4	Burke's Law
	8	Peyton Place
	11	News
10 PM	7	Danny Kaye
	11	Movie
	12	Suspicion
10:30—	4	ABC Scope
11 PM	2, 4, 5, 6, 7, 8	News
	11	Bob Hardwick
	12	Movie
11:15—	2	Viewpoint
	7	Management Edit.
11:20—	2	News, Sports
	7	Movie
11:30—	4	Night Life
	5	Johnny Carson
11:35—	2	Movie
11:45—	6, 8	Bud Sherman
1:30—12		M-Squad

SATURDAY, May 1

Time	Ch'n'l No.	PROGRAM
9 AM	4	Hiways
	5	Underdog
	7, 12	Alvin Show
9:30—	4	Our Miss Brooks
	5	Fireball XL-5
	6	Sideshow
	7	Tenn. Tuxedo
	12	Ten. Tuxedo
10 AM	4	Lone Ranger
	7	Draw McGraw
	5	Dennis the Menace
	12	Draw McGraw
10:30—	4	Deputy Dawg
	5	Fury
	6	Spectrum
	7	Baseball
11 AM	2	Baseball
	4	Caspar
	5	Mr. Wizard
	6	Club 6
11:30—	4	Porky Pig
	5	Stan Boreson
12 Noon	4	Bugs Bunny
	5	Movie Feature
12:30—	4	Hoppity Hooper
	8	Sideshow
1 PM	2, 6	Bowling
	4	Bandstand
1:30—	8	Dance Party
1:45—11		News, Sports
2 PM	2, 6	Sports
	4	Sports
	7	Kentucky Derby
	12	Broken Arrow
2:30—	8	Kiddies on Camera
	12	Mighty Mouse
	11	Bowling
7:15—	8	Sports
7:30—	2	Nation's Business
	4	Ozzie and Harriet
	5	Virginian
	7	Mr. Ed
	8	My Favorite Martian
	12	Lieutenant
7:45—	2	Mr. Fixit
8 PM	2, 6	Red River Jam.
	4	Patty Duke
	7	My Living Doll
	8	Virginian
	11	Outdoors
8:30—	2, 6	Perry Mason
	11	Brakeman Bill
3 PM	2	Depth Charge
	5	Forest Rangers
	6	Wrestling
	7, 12	Linus
	8	Naked City
	11	University Profile
3:30—	5	Wells Fargo
	7, 12	Jetsons
	11	These Are Yours
4 PM	2	Wrestling
	5	Bowery Boys
	6	Country Time
	7	Sky King
	8	Win-Mill
	11	Charles Boyer
	12	Lone Ranger
4:30—	6	Win Mill
	7	Flicka
	8	Wide World of Sports
	11	Guest Star
	12	Flicka
5 PM	2, 6	Forest Rangers
	4	Wide World of Sports
	5	Roller Derby
	7	Hollywood
	11	TV Stars
	12	Fun-O-Rama
	4	Shindig
	7, 12	Beverly Hillbillies
	8	Twilight Zone
11 PM	2, 4, 5, 6, 7, 8	News
	11	Bob Hardwick
	12	Movie
11:15—	2	Viewpoint
	7	Management Edit.
11:20—	2	News, Sports
	7	Movie
11:30—	4	Night Life
	5	Johnny Carson
11:35—	2	Movie
11:45—	6, 8	Bud Sherman
1:30—12		M-Squad

J. BRADLEY

ANNOUNCING NEW SERVICE FOR PEOPLE WHO WANT TO BORROW $1,500 - $10,000

AMAZING LOW-COST LOANS

TOWER FINANCE COMPANY OF CANADA announces their centrally located office is ready to assist people availing themselves of our prompt low-cost loans.

HOW CAN WE HELP YOU . . .

Let's assume you owe about $2,000 on your car, furniture and TV set plus $500 to a finance company. And your present monthly payments amount to $123. We will start you off fresh with a low monthly payment of $80.48. This gives you an extra $82.57 a month to buy the things you need or put some money away for a rainy day. And best of all this is an amortized loan.

HOW ARE WE ABLE TO OFFER THIS SERVICE . . .

We are not a small loan company, discount company or an acceptance corporation. We deal only in loans of more than $1,500. By doing so we eliminate the high cost of servicing such as would be borne by a finance company making ten loans of $150 each. We deal only in mortgage loans for long terms and reasonable rates.

Many a home owner today may find that he is in the uncomfortable situation of having several high interest rate, short-term obligations that lead to over-burdening monthly payments. Why not give us a call to see if we can arrange to consolidate all these obligations into one low-cost long-term low monthly payment loan.

WHAT WE CAN OFFER YOU . . .

1. Low payment—reasonable rates—long-term loans.
2. Prompt, complete and courteous service.
3. All you have to do is to own a home and it does not have to be completely paid for.

Folks—our loan service can be of great assistance to you. Why not call us and if one of our loans can help you our advice is free and you are under no obligation whatsoever. Simply call 386-7578 before you come in and give us a few necessary facts so that you can take advantage of our prompt and effective loan service.

Clip this message out now as a reminder—Call us now.

IMPORTANT—Total interest charges clearly stated on all contracts and there are no hidden costs.

EXAMPLES OF ONE OF OUR 60 MONTH PLANS WHICH ARE AVAILABLE

Amount of Loan	Monthly Payment
$1,550	$33.36
$2,000	$40.43
$2,500	$50.54
$3,000	$60.65
$5,000	$101.08
$7,000	$141.50
$10,000	$202.15

(1st Rate City Plan)

COOK MEDICAL BLDG.
1175 COOK ST.
VICTORIA, B.C.

Out-of-Town Inquiries Invited)

Free Parking Available

TOWER FINANCE CO.
OF CANADA

Head Office: Tower Bldg., 610 Ellice Ave., Winnipeg, Man.
Branch Office: 11015 Jasper Ave., Edmonton, Alta.
Room 333, Examiner Bldg., Calgary, Alta.

CALL US NOW
At
386-7578

Appointments from 9 a.m. to 9 p.m.

NEW WESTMINSTER Office NOW OPEN at 398 COLUMBIA ST. Phone 526-5505

VANCOUVER OFFICE NOW OPEN
FAIRMONT BUILDING
734 WEST BROADWAY

LIFE INSURANCE IS AVAILABLE ON ALL TOWER FINANCE CO. LOANS

'PHONE HOUR

25 Years Of Memories Ring a Bell

Donald Voorhees looked thoughtful. "You know," the conductor of the Bell Telephone Orchestra mused, "this job might yet turn out to be steady work." Voorhees continued, "I don't think any of us who were in on the groundwork of the 'Bell Telephone Hour' ever thought we'd be celebrating a 25th anniversary. But, come Tuesday, April 27, that's what we'll be doing."

A distinguished-looking, white-haired gentleman whose black horn-rimmed glasses make him look what he is not—forbidding—Voorhees in 25 years has watched a lot of performers pass his podium.

"Of course there's a great danger in singling out one for praise over another," says he. "But this is an anniversary, so I'll risk it. I suppose my biggest thrill with the series came the night we booked our first guest star, Jascha Heifetz. He was an artist with whom I always wanted to work. In subsequent years, Jascha was on the show 53 more times. He always did something new and different. He believed it was his place, as a leader in his field, to perform the new and the unusual.

CLASSICS

"On the other hand," continues Voorhees, "Fritz Kreisler in his appearances played the time-honored classics—and played them brilliantly, I might add. Fritz was a tough one to land as a guest. He was afraid of radio, and so repeatedly turned down our offers to appear. But eventually he came around. He later said he liked the latitude we give our guests. Kreisler was wonderful to work with. He always came prepared. Incidentally, he expected every one else to come prepared, too, and Lord help those who didn't. With Fritz, we seldom rehearsed a piece more than twice."

Voorhees has learned that not all professionals have the self-assurance and composure of a Kreisler. "I remember when Bing Crosby sang with us in 1945. He was a nervous wreck. He was sure he was wrong for the show—that neither he nor the program would show to their best advantage because they weren't harmonious. What happened? Bing was marvelous! But then, when wasn't he?"

DEBUT

When Renata Tebaldi came to America to make her debut at the Metropolitan Opera, she was booked concurrently on the "Bell Telephone Hour." Voorhees recalls, "It was a gala event. Tickets to the show were like solid gold. I had no worries about attending, as I was on the podium. Madame Tebaldi is an experience I'll never forget. She spoke little English. I spoke little Italian. But we both spoke music. There were no problems. The lady was magnificent, both vocally and in interpretation. She became the role she was singing. I had never seen such total absorption before."

When the "Telephone Hour" moved into television, the program expanded somewhat to accommodate wider tastes. Thus more pop singers were used.

When the "Bell Telephone Hour" did become a TV presentation, Voorhees recalls, it was a day of jubilation. "I was gratified and thrilled. For many years I believed that TV had room for us. Eventually, we overcame obstacles and opposition to put the show on.

Musical Fairy Tale Iolanthe

Gilbert, Sullivan's Fantasy and Satire Wed., 9:30 p.m.

Oldest Man in the World Fights for Death Featured Monday, 8 p.m., Channels 2 and 6

Peers of the realm and spirits of the forest are the heroes and heroines of Gilbert and Sullivan's musical fairy tale, Iolanthe, to be telecast on the Festival series, Wednesday at 9:30 p.m. on Channels 2 and 6.

Norman Campbell's 90-minute production of the comic opera stars Eric House as that peer of peers, the Lord Chancellor, and Irene Byatt as an imposing Queen of the Fairies.

The popular Gilbert and Sullivan operetta satirizes politics, in particular the British House of Lords, with the light touch of fantasy. The Festival cast also stars Len Birman, in his first singing role, as Lord Mountarat; Barbara Strathdee as Iolanthe, the sprite who married a human; and Howell Glynne as the stalwart guardsman, Private Willis.

As the curtain goes up, the fairies are enjoying their revels in the forest—but they complain to their queen that revels haven't been quite the same since Iolanthe was banished from their midst for her unpardonable crime, her marriage to a human being.

* * *

Daddy Sherry is the world's oldest man.

On his next birthday he'll be 111. The townspeople of Shelby, on the Canadian prairies, are planning a community celebration for the event. But as Daddy says, "No point in overdoin' it"—livin', that is— so he's decided to die.

Daddy Sherry is the salty central character of W. O. Mitchell's novel, The Kite, which has been adapted for television and will be seen on Show of the Week, Monday at 8 p.m. on Channels 2 and 6.

Jack Creley stars as the old man, with John Vernon, Charmion King and special guest star Eric House as some of the people most concerned when Daddy takes to his bed just three days before the birthday celebrations.

Vernon plays the part of David Lang, a magazine writer from the East who has come to the small Alberta town to write the Daddy Sherry story.

* * *

Humour and breath-taking scenery are combined on "It's a Small World" in "Ridgepole of the Rockies" Wednesday at 7 p.m. over Channel 4.

The scenery of Banff is the starting point of the tour. Sulphur Mountain gondola lift, Banff Springs Hotel, Cascade Mountain, Mount Norquay chair lift and Two Jack Lake are a few of the several hikes into the back country.

Viewers will also see Mount Eisenhower, Lake Louise, many colorful flowers, Moraine Lake, Columbia Icefields and then cross the Great Divide at Kicking Horse Pass into Yoho Valley and Takakaw Falls. Among the sites are moose, deer and mountain sheep, wildflowers in full bloom at Mount Robson, Mount Edith Cavell, Jasper Park Lodge, Lac Beauvert and Maligne Lake.

A little of the old Wild West comes to life at the famous Calgary Stampede. There is square-dancing in the street and flapjacks are served from chuck-wagons. A parade with lots of Indians and cowboys and a big rodeo with bucking horses and Brahma bulls is shown.

* * *

"1945", an hour-long News Special tracing the continuing influences of the extraordinary events and major decisions of two decades ago upon the world today, will be broadcast Monday at 10:00 p.m. on Channel 7.

The underlying theme of the special broadcast will be an examination of those peculiarly momentous 1945 decisions and events, some still the subject of much controversy.

The broadcast comes 12 days before the 20th anniversary of V-E Day, May 8, 1945. In that year the Second World War reached its climactic end. The special will range from the savage island fighting in the Pacific to Europe and the bloody battle of Berlin. It will encompass the meetings at Yalta and Potsdam.

Other sequences will depict the flavor and tempo of life in the United States in that year — the men returning from prisoner-of-war camps, the founding of the United Nations in San Francisco, demobilization and the beginning of the atomic age.

* * *

Jack Benny, with an assist from Bob Hope, departs from the usual Benny personality to play a plumber on "The Lucy Show" Thursday at 8:00 p.m. on Channel 12.

Benny is cast in the guest star role as Harry Tuttle, who considers himself intolerably burdened by a strange stigma—a resemblance to Jack Benny.

Tuttle's life is further complicated by his frustrated attempts to become a concert violinist. Lucy tries to gain recognition for him by arranging an appearance for him on the "Talent Discoverer" amateur show.

Bob Hope plays Benny's assistant plumber.

* * *

Other weeknight viewing highlights are listed in order of appearance as follows:

MONDAY

7:00: Channel 5: Harry Truman. I Am an American. President Truman describes the abortive revolt by Puerto Rican nationalists in 1950, and the policy of his administration adopted.

8:00: Channels 2, 6: Show of the Week. The Kite. The people of Shelby are planning a big celebration of Daddy Sherry's 111th birthday, but a few weeks before the event, Daddy takes to his bed and announces that he is going to die.

9:30: Channel 7: Anatomy of Justice. Special Supreme Court Justice William O. Douglas is interviewed in Washington. He explains the anatomy and reasoning behind the Supreme Court's recent decisions on major controversial issues. The program was filmed in the Supreme Court and the National Archives Building.

10:00: Channel 7: CBS News Special. The effects on today's world of events that occured in 1915—especially the end of the Second World War and the beginning of the atomic age—are explored in this documentary.

TUESDAY

6:00: Channel 2: Story of People. This half-hour production features behind-the-scenes dramas about the careers of real people. The star in each episode is the real person portraying himself.

8:30: Channels 2, 6: Danny Kaye. The guests are singer-actor Charles Aznavour, who does two of his own compositions, and singer Stan Worth. Danny tells about Jose and the Beanstalk.

8:30: Channels 7, 12: Red Skelton. Red welcomes Fred Gwynne and Billy J. Kramer and the Dakotas, a British singing group. In the sketch, Freddie the Freeloader and his friends take refuge in Herman Munster's house.

10:00: Channel 5: Bell Telephone Hour. Bell observes its 25th anniversary.

WEDNESDAY

8:00: Channels 2, 6: Red River Jamboree. Host Reg Gibson salutes the early newspapers of Canada. Guests are Peggy, Neville, Altones, Valley Beaux, Ted Komar and the Selkirk Settlers.

8:30: Channels 2, 6: Perry Mason. The Case of the Grinning Gorilla. Della buys the personal papers of a dead woman at a public auction—and is promptly offered $1,000 for them.

9:00: Channels 7, 12: Barbra Streisand. Special. Barbra Streisand, Broadway's Funny Girl, offers a one-woman show.

9:30: Channels 2, 6: Festival. Gilbert and Sullivan's Iolanthe is presented. Iolanthe's son Strephon, born during her exile for marrying a mortal, is in love with the beautiful shepherdess Phyllis. The film is a political satire.

THURSDAY

8:00: Channel 12: Lucille Ball. Talent scout Lucy gets Krause the butcher a spot on a TV show, hoping they will win a tidy sum of money. Bob Hope makes a cameo appearance.

9:00: Channels 2, 6: Defenders. Charles Parker is the prosecutor in the case against Richard Holmes, on trial for murdering the man who attacked his wife. Parker is also on the spot as the Prestons, Holmes defense council, have offered him a position with their law firm.

10:00: Channel 4: World's Fair Spectacular. Special Gordon and Sheila MacRae Guide this musical tour of the New York World's Fair.

10:00: Channel 8: Jack Paar. Jack's guests are comedians Carl Reiner, Jackie Vernon, Avery Schreiber, and Jack Burns, who demonstrate three styles of comedy: Reiner does a standup routine and Schreiber and Burns do a sketch about a convention-goer.

FRIDAY

9:00: Channel 12: Danny Kaye. Actor Tony Randall and vocalist Shani Wallis are the guests. Sketch: Danny takes a visiting executive, (Tony), and a pair of airline hostesses on a tour of the town.

9:30: Channels 2, 6: Telescope. Lions and Christmas. Cameras follow Canadian heavyweight boxer George Chuvalo through his training for his fight with ex-heavyweight champion Floyd Patterson and in the ring in Madison Square Gardens.

9:30: Channel 4: FDR. The Dark Days, are the disastrous months between Pearl Harbour and the crucial battle at Midway Island. Films show the loss of Asian territories to Japan, including MacArthur's withdrawal from the Philippines.

10:00: Channel 2: Ben Casey. Did Your Mother Come From Ireland. Ben Casey? Auto-accident victim is an elf-like Irishman who claims to be a leprechaun born in the year 482.

MONKEY BUSINESS

Judy, the chimp set to appear with Tony Randall and Shirley Jones, in Universal's "Fluffy," has to relinquish her part to a stand-in when it was learned that the frolicsome ape is expecting.

YOUNG STAR of the Broadway musical hit Funny Girl, Barbra Streisand, appears in her first hour-long special program, My Name Is Barbra, Wednesday at 9 p.m., on Channels 7 and 12.

LEGISLATOR and wife are represented by guest stars Martin Milner and Barbara Feldon in Question: What's a Requiem for a Loser? on Slattery's People, Friday at 10 p.m., on Channels 7 and 12.

ALGINURE
For An Outstanding Garden In The City of Gardens!
use
Alginure Liquid Seaweed
"Up from the Sea and down to Earth!"
SIDNEY SEAWEED PRODUCTS
Box 1000, Sidney, B.C.

IF IT'S TIRES IT'S
OK TIRE
2968 DOUGLAS STREET

SANDS Funeral Chapels
Your Community Chapels
Victoria EV 3-7511
Sidney 656-2932
Colwood GR 8-3821

TIMES TELEVISION PROGRAMS—April 24 to May 1

SATURDAY, APRIL 24

Time	Ch'n'l No.	PROGRAM
4 PM	2, 6	Country Time
	5	Movie
	7	Sky King
	8	Win-Mill
	11	Wanderlust
	12	Lone Ranger
4:30—	2	Forest Rangers
	6	Win Mill
	7, 12	Friend Flicka
	8	Wide World of Sports
5 PM	2, 6	TBA
	4	Sports
	5	Roller Derby
	7	Hollywood
	11	Hour of Stars
	12	Fun-O-Rama
5:30—	2, 6	News Magazine
6 PM	2	Movie
	5	Stage Five
	7, 8	Wrestling
	11	Jack Rivers
	12	Walt Disney
6:30—	4	Shindig
	5	News
7 PM	5	M-Squad
	7	America 8 Voyage
	11	Stagecoach West
	12	You Asked for It
7:15—	2, 6	Juliette
7:30—	4	King Family
	5	Flipper
	7, 12	Jackie Gleason
7:45—	2, 6	Sports Unlimited
8 PM	2	News 8 Flintstones
	5	Kentucky Jones
	6	Dick Van Dyke
	11	Cimarron City
8:15—	2	Film Feature
8:30—	2, 6	Beverly Hillbillies
	4	Lawrence Welk
	5	Mr. Magoo
	8	Movie
	7, 12	Gilligan's Island
9 PM	2	The Saint
	5	Movie
	6	Gunsmoke 12 Movie
	7	Secret Agent
	11	Roller Derby
9:30—	4	Hollywood Palace
10 PM	2	Film
	6	Man from U.N.C.L.E.
	7	Gunsmoke
	11	Movie
10:30—	2	Movie
	4	Have Gun, Travel
	8	Tides and Trails
	12	Sportlight
11 PM	2, 4, 5, 6, 8	News
	7	Movie 12 Movie
11:05—	5	Movie
11:10—	6	Movie
11:15—	4	News, Sports
	8	Journal International
11:30—	4	Movie 8 Movie
1 AM	7, 12	Movie

SUNDAY, APRIL 25

Time	Ch'n'l No.	PROGRAM
10 AM	4	Schoolhouse
	7, 12	Baseball
10:30—	4	Beany and Cecil
	5	Frontiers of Faith
11 AM	4	Bullwinkle
	5	Windows on World
	6	Faith in Canada
11:30—	4	Discovery '65
	5	This Is Life
	6	Safety Roundup
	7	Interchange
12 Noon	4	Lone Ranger
	5	Open End
	6, 8	Canada News
12:30—	2	Septieme Nord
	4	Directions '65
	6, 8	Canada Sports
1 PM	2	Bras Dessus
	6	Show on Shows
	11	For Your Informatn.
	7	Capital Report
	8	Faith in Canada
	12	Movie
1:30—	2, 6	Country Calendar
	4	Issues, Answers
	7	Zoorama
	8	Songs of Faith
2 PM	2	Interchange
	4	TBA
	5	Movie
	6	Awakening Giant
	7	Interchange
	8	Comment
2:15—11		News, Sports
2:30—	2	Winston Churchill
	6	Oral Roberts
	7	Movie
	8	Spectrum
	11	Voice of Calvary
3 PM	2	Heritage
	6	Musical Showcase
	8	Safety Roundup
	11	Oral Roberts
	12	Movie
3:30—	2	Documentary
	5	Wild Kingdom
	5	Andy Williams
	8	Horst Koehler
	11	Bugs Bunny
3:45—	7	Movie
4 PM	2	Heritage
	5	Sports
	8	Room for More
	11	Rocky and Friends
	12	Fun-O-Rama
4:30—	2, 8	Wild Kingdom
	4	Fractured Flickers
	8	After Four 11 Movie
	12	Tall Man
5 PM	2	Show of Shows
	4	Science All-Stars
	5	What's the Story?
	6	Songs of Faith
	8	Pioneers
	12	Kingdom of the Sea
5:30—	2, 8	Hockey
	4	Ripcord
	5	College Bowl
	7, 12	Amateur Hour
	8	House on the Hill
6 PM	4	Challenge
	5	Meet the Press
	7	20th Century
	8	Flipper
	11	Bob Cummings
	12	Movie
6:30—	4	Bowling
	4	Bowling
	5	Profiles in Courage
	7	Northwest Traveller
	8	Walt Disney 11 Rebel
7 PM	7	Lassie
	11	Movie
7:30—	2, 6	Flashback
	4	Wagon Train
	5	Walt Disney
	7	Favorite Martian
	8	Mr. Novak
8 PM	2, 6, 7, 12	Ed Sullivan
8:30—	4	Broadside
	5	Branded
	8	U.N.C.L.E.
	11	Adv. in Paradise
9 PM	2, 5, 6	Bonanza
	4	Movie
	7, 12	For the People
9:30—	8	Men in Crisis
	11	Ask Your Doctor
10 PM	2, 6	Seven Days
	5	Rogues
	7	Candid Camera
	8	Musical Showcase
	11	Door to Life
	12	Dick Powell
10:30—	7	What's My Line?
	8	Zero One
11 PM	2, 4, 5, 6, 8, 11	News
	7	I've Got a Secret
	12	Target: Corrupters
11:05—	5	Arrest/Trial
11:10—	6	Keene's Comm.
11:15—	4	Journal International
	8	Keene's Comment
11:20—	8	Wrestling
11:25—	2	Movie 4 News
11:30—	4	Thriller
	6	Movie
	7	Mike Hammer
12 PM	12	Movie

EARLY PROGRAMS MONDAY THROUGH FRIDAY

Time	Ch'n'l No.	PROGRAM
7 AM	4	University (M); Down to Earth (Tu); Mosaic III (W); Worlds to Discover (Th); Understanding World (F).
	5	Today
	6, 8	Sideshow
	7	Cartoon Carnival
	13	Classroom
7:30—	4	Speak Spanish (M, W, F); American Negro (Tu); Schoolhouse (Th).
	7	J. P. Patches
	12	News
7:35—12		School
8 AM	4	People Are Funny
	5	Telescope
	6, 8	Pete's Place
	12	Frisky Frolics
8:15—	7	King and Odie
8:30—	4	Our Miss Brooks
	6, 8	Planet Pals
	7	Mickey Mouse
9 AM	4	Jack La Lanne
	5	Truth/Consequences
	6, 8	Sideshow
	7	News 12 Classroom
9:30	4	Movie
	5	What's This Song
	7, 12	I Love Lucy
10 AM	2, 6	Ivanhoe
	5	Concentration
	8	Ed Allen
	7, 12	Andy Griffith
10:30—	2, 6	Film Feature
	5	Jeopardy
	7	McCoys 8 Bingo
	12	Woman's World
11 AM	2	Giant
	5	Call My Bluff
	6, 8	Shopping
	7, 12	Love of Life
11:15	2	Chez Helene
11:30	2	Butternut
	4	Price Is Right
	5	I'll Bet
	6, 8	Man in House
	7	Tomorrow Search
	12	Movie
11:40—11		Farm; News
11:45—	7	Guiding Light
12 Noon	2	Leave It to Beaver
	4	Donna Reed
	7	Bachelor Father
	5	Wunda Wunda
	6, 8	Noon Show
	11	Romper Room
12:30—	2	Biography
	8	Munsters
	12	Favorite Martian
1 PM	2	Movie 5 The Doctors
	4	Rebus
	6, 8	Movie
	7, 12	Password
	11	Cartoon Carnival
1:30—	4	Katherine Wise
	5	Another World
	7, 12	House Party
2 PM	4	Flame in the Wind
	5	You Don't Say
	7, 12	Tell the Truth
	11	Movie
2:30—	4	Day in Court
	5	Match Game
	7, 12	Edge of Night
3 PM	2, 6	Truth
	4	General Hospital
	5	King's Queen
	7, 12	Secret Storm
	7	Lucille Ball
	8	Cara Williams
	11	Pioneers
	12	Movie
3:30—	4	Bing Crosby
	7	Justice's Anatomy
	8	Take a Chance
	11	News
4 PM	2, 6	The Sixties
	4	Ben Casey
	5	Alfred Hitchcock
	7	CBS Reports
	8	Dr. Kildare
	11	Wrestling
4:30—	2	Jazz Scene
	6	Music Hall
	4	Father Knows
	5	Truth
	7, 12	As World Turns
	11	Vagabond
	12	Inter. Showtime
5 PM	2, 6	Jack Benny
	7	True
	8	Petticoat Jnct.
	11	Cheyenne
5:30—	2, 6	Danny Kaye
	4	McHale's Navy
	5	Hullaballoo
	6	My Three Sons
	7, 12	Red Skelton
	8	Burke's Law
6 PM	4	Tycoon
	6	Windfall 11 Pioneers
6:30—	2	Page Challenge
	4	Peyton Place
	5	TW-3
	11	News
	7	Petticoat Junct.
	8	No Time Sgts.
	12	Ensign O'Toole
10 PM	2, 6	Newsmagazine
	4	Fugitive
	5	Bell Telephone Hour
	7	Doctors/Nurses
	8	Avengers 11 Movie
	12	East Side/West
10:30—	2, 6	Other Voices
	8	People in Conflict
11 PM	2, 4, 5, 6, 7, 8	News
	11	Bob Hardwick
	12	Movie
11:15—	2	Viewpoint
	7	Management Edit.
11:20—	2	News, Sports
	7	Movie
11:30—	4	Night Life
	5	Johnny Carson
11:35—	2	Movie
11:45—	6, 8	En France
12:15—	6, 8	Canada Sports
12:45—12		M-Squad

MONDAY, APRIL 26

Time	Ch'n'l No.	PROGRAM
5 PM	2	World of Nature
	4	Capt. Puget
	5	Stan Boreson
	6	Movie
	7	Lloyd Thaxton
	8	Movie
5:30—	2	Music Hop
	4	Dobie Gillis
	5	Yogi Bear
	12	Movie
6 PM	2	Lucy Show
	4, 5	News
	7, 12	Walter Cronkite
	11	Highway Patrol
	7, 12	Walter Cronkite
6:20—	8	News
6:30—	5	News 8 Music Hall
	7	Rifleman
	11	Sea Hunt 12 Movie
7 PM	4	Beaver
	7	Rawhide
	5, 8	Littlest Hobo
	11	True Adventure
7:30—	2	Reach for Top
	4	Combat 5 Mr. Novak
	6	Windfall
	8	Sing Out
8:20—	6, 7, 8	News
8:30—	2	News 5 News
	6	Red Skelton
	7	Rifleman
	8	Whiplash 12 Movie
	11	Sea Hunt
9 PM	2	7 o'Clock Show
	4	Explor..Northwest
	5	Harry Truman
	7	Movie
	8	Jonny Quest
	11	Dick Powell
9:30—	2, 6	Messer's Jubilee
	4	Voyage
	5	Karen
	8	Munsters
	12	Favorite Martian
8 PM	2, 6	Show of the Week
	5	U.N.C.L.E.
	8	Bewitched
	11	Broken Arrow
	12	Tell the Truth
8:30—	4	No Time for Sgts.
	7	Andy Griffith
	8	My Three Sons
	11	Bat Masterson
	12	Bat Masterson
9 PM	2, 6	Danger Man
	4	Wendy and Me
	5	Andy Williams
	12	Sportlight
11 PM	2, 4, 5, 6, 7, 8	News
	11	Bob Hardwick
	12	Movie
11:15—	7	Movie
11:20—	2	Walter Gordon
11:30—	4	Nightlife
	5	Johnny Carson
	11	Movie
11:45—	6, 8	House on Hill
12 PM	2	Movie
12:15—	6, 8	News Rondup
1:30—12		M-Squad

TUESDAY, APRIL 27

Time	Ch'n'l No.	PROGRAM
5 PM	2	Fireball XL-5
	4	Captain Puget
	5	Stan Boreson
	6	Movie
	7	Lloyd Thaxton
	8	Movie
	12	Yogi Bear
5:30—	2, 6	Stanley Cup Hockey
	4	Dobie Gillis
	12	Movie
6 PM	4, 5	News
	11	Highway Patrol
	7, 12	Walter Cronkite
6:20—	7, 8	News
6:30—	5	News 8 Music Hall
	7	Rifleman
	11	Sea Hunt 12 Movie
7 PM	4	Beaver
	7	Rawhide
	5, 8	Littlest Hobo
	11	True Adventure
7:30—	2	Reach for Top
	4	Combat 5 Mr. Novak
	6	Windfall
	8	Sing Out
	11	Vagabond
	12	Inter. Showtime
8 PM	2, 6	Jack Benny
	7	True
	8	Petticoat Jnct.
	11	Cheyenne
8:30—	2, 6	Danny Kaye
	4	McHale's Navy
	5	Hullaballoo
	6	My Three Sons
	7, 12	Red Skelton
	8	Burke's Law
9 PM	4	Tycoon
	6	Windfall 11 Pioneers
9:30—	2	Page Challenge
	4	Peyton Place
	5	TW-3
	11	News
	7	Petticoat Junct.
	8	No Time Sgts.
	12	Ensign O'Toole
10 PM	2, 6	Newsmagazine
	4	Fugitive
	5	Bell Telephone Hour
	7	Doctors/Nurses
	8	Avengers 11 Movie
	12	East Side/West
10:30—	2, 6	Other Voices
	8	People in Conflict
11 PM	2, 4, 5, 6, 7, 8	News
	11	Bob Hardwick
	12	Movie
11:15—	2	Viewpoint
	7	Management Edit.
11:20—	2	News, Sports
	7	Movie
11:30—	4	Night Life
	5	Johnny Carson
11:35—	2	Movie
11:45—	6, 8	En France
12:15—	6, 8	Canada Sports
12:45—12		M-Squad

HO HO KITCHEN
FRESHLY COOKED FAST DELIVERY
COMPLETE CATERING SERVICE
(Div. of Lees)
ORIENTAL CUISINE
VALUABLE COUPON
Sent out in mail, good anytime for one FREE Chow Mein on orders over $2.
HOT FREE DELIVERY
EV 5-7788

WEEKEND MOVIES

TONIGHT

8:30: Channel 8: April Love (1957). On probation after stealing a car, Nick Conover finds life on his uncle's farm pretty boring—until Liz Templeton and her sister arrive. Pat Boone, Shirley Jones.

9:00: Channel 5: Annie Get Your Gun (1950). This is the film version of the Broadway show about real-life Annie Oakley and her stormy romance with champion sharp-shooter Frank Butler. Betty Hutton, Howard Keel.

9:00: Channel 12: Bonjour Tristesse (1957). Otto Preminger directed this film version about the carefree existence of a wealthy Parisian widower and his spoiled teen-age daughter. Jean Seberg, David Niven.

10:00: Channel 11: The Man They Could Not Hang (1939). A scientist tries to discover a way to restore life to the dead. Boris Karloff, Lorna Gray.

10:30: Channel 2: My Uncle (French, 1958). Gentle and slightly eccentric, Mr. Hulot battles against mechanization.

11:00: Channel 7: The Roots of Heaven (1958). Morel, a British idealist, wages a private war to protect the African elephant from annihilation by greedy hunters. Trevor Howard, Errol Flynn.

11:00: Channel 12: The Last Hurrah (1958). An old-time political boss seeks re-election as mayor. Spencer Tracy, Jeffrey Hunter.

11:05: Channel 5: I Confess. Father Michael's problem was how to clear himself of a murder charge without revealing what he learned from the real killer in confession. Montgomery Clift, Anne Baxter.

11:10: Channel 6: April Love. (See 8:30 p.m., Channel 8.)

11:30: Channel 4: Paths of Glory (1957). A battle weary French regiment, having suffered an uninterrupted series of defeats, is again ordered to fight. Kirk Douglas.

11:30: Channel 8: Waterfront Midnight (1948). A New York police officer tangles with a gang of waterfront thieves. William Gargan, Mary Beth Hughes.

1:00: Channel 12: The Family Secret (1951). A young man is tormented by the dreadful memory of his part in the accidental death of a drunken friend. John Derek, Lee J. Cobb.

SUNDAY

6:30: Channel 12: Adventures of Captain Fabian (1951). A Creole girl's consuming desire for revenge against the people who hanged her mother comes between her and the man she loves. Errol Flynn, Micheline Prelle.

7:00: Channel 11: Convoy (1940). A British naval escort, guarding a convoy of merchantmen, runs into a submarine attack. Clive Brook, Michael Wilding.

9:00: Channel 4: The Naked Edge (1961). A letter threatening blackmail arrives six years late in London, and leads the wife of an American businessman to suspect that she has married a murderer. Gary Cooper, Deborah Kerr.

11:25: Channel 2: The Naked Maja (1959). In the turbulent days when Napoleon's brother sat on the throne of Spain, the painter Goya and Maria, Duchess of Alba, fall in love. Ava Gardner, Anthony Franciosa.

11:30: Channel 6: Waterfront at Midnight. (See Saturday at 11:30 p.m. on Channel 8.)

12:00: Channel 12: Safari (1956). Into Mau Mau territory comes a safari in search of a rare lion. Victor Mature, Janet Leigh.

Times Television Section

Problems and Benefits Of Farm Revolution Sunday, 6 p.m., Ch. 7

Judge Crusades for Enlightened Juvenile Laws Telecast Sunday at 6:30 p.m. on Channel 5

The technological revolution on the North American farm, resulting in food surpluses and labor displacement, is examined in "The Farmer: Feast or Famine" on The Twentieth Century, Sunday at 6 p.m. on Channel 7.

The broadcast, filmed in Iowa, North Carolina and California, visits farms ranging from small, uneconomic ones to huge, factory-like enterprises.

According to the U.S. Department of Agriculture, the big, highly capitalized farmer makes up 22 per cent of the industry and produces 72 per cent of all farm goods, including most of the surpluses; the rest of the farming population is being driven inexorably off the land by efficient machinery.

Experts who discuss the farm problem on the broadcast are Professor Ralph Parks, agricultural engineer at the University of California; Dr. Edward Higbee, author of "Farms and Farmers in an Urban Age"; Charles B. Shuman, president of the American Farm Bureau Federation, and James Patton, president of the National Farmers Union.

* * *

"Judge Ben B. Lindsey," starring George Grizzard in the title role, dramatizes a judge's crusade for enlightened juvenile laws and against political corruption and social evils early in the century on "Profiles in Courage" Sunday at 6:30 p.m. on Channel 5.

Judge Lindsey, going through the perfunctory motions of a theft case in Denver, Colo., stops suddenly while pronouncing sentence when he notices that the defendant, Johnny Alonzo (Jimmy Barden), is a 14-year-old youngster charged with stealing coal.

The judge postpones the case and launches a personal investigation which leads to his one-man crusade to introduce enlightened conditions for dealing with juvenile offenders.

Eventually Lindsey extends the fight to political corruption and social evils in general.

* * *

The exciting chase and capture of a porpoise near the Bahama Islands by naturalist Marlin Perkins and his assistant, Jim Fowler, will highlight the Wild Kingdom adventure, Mastermind of the Sea, on Sunday at 4:30 p.m. on Channels 2 and 6.

Purpose of the capture, made with the co-operation of the Seaquarium of Miami, was to investigate the intelligence and training methods of the porpoise.

Mastermind of the sea demonstrates U.S. Navy experiments in friction and turbulence to analyze the porpoise's amazing ability to speed through the sea. The program also shows tests made to communicate on a verbal level with the creature, whose brain is larger than man's.

Highlights of the show are porpoise acts around the world including the Seaquarium, Marineland of the Pacific, Sea Life Park, Honolulu; Collangatta, Australia; and Port Elizabeth, South Africa.

* * *

Anthony Franciosa portrays a wildcat truck driver who accidentally kills a motorcycle policeman in the "Arrest and Trial" episode, "Call It a Lifetime" at 11:05 p.m. Sunday on Channel 5.

Steve Jared (Franciosa) spots a group of hi-jackers unloading his truck while he is stopped. He immediately takes off after them and soon notices a policeman giving chase. As the policeman attempts to stop Jared, his truck skids and knocks the policeman over a cliff. Arrested later, Jared is charged with murder.

Attorney Egan (Chuck Connors) defends Jared, hoping to prove that he is incapable of committing murder, and the death was accidental as he gave chase to the hi-jackers.

Egan then discovers that Jared's employer had planned the hi-jacking, hoping to collect for selling the goods and from the insurance.

With proof of the hi-jacking, Jared is given a minor prison sentence.

* * *

Special Agent John Drake undertakes a hazardous mission to the Middle East to rescue the organizer of a complex espionage system, in "Fysh On the Hook" on "Secret Agent" Saturday at 9:00 p.m. on Channel 7.

Drake follows, in reverse, the links through which invaluable espionage information has filtered out of the area in order to reach the source—a mysterious individual whose identity is masked by the name "Fysh." No one knows who he is or where he can be found, and Drake has barely 48 hours to accomplish his mission before local security forces are due to close in.

Series star Patrick McGoohan plays Drake. Guest star Dawn Addams appears as a secretary who renders him valuable assistance.

* * *

Eydie Gorme, Freddie and the Dreamers, Topo Gigio, Marty Allen and Steve Rossi, Leon Bibb and special guest Shelley Berman headline "The Ed Sullivan Show" Sunday at 8:00 p.m. on Channels 2, 6, 7, and 12.

Miss Gorme will sing a medley of tunes. Berman will offer a comedy monologue, perched on his familiar high stool.

Freddie and the Dreamers will sing their version of "I'm Telling You Now," the No. 1 record on many of the American charts. One of the most popular vocal and instrumental groups in England, they have inspired "the Freddie look" in clothes and a new dance, the Freddie.

ADVICE TO THE LOVELORN is given by Daniel Boone (Fess Parker) as he tries to convince a beautiful Indian "Juliet" that she should listen to her people and renounce her forbidden romance with a white boy, in The Courtship of Jericho Jones, on Daniel Boone, Thursday at 7:30 p.m. on Channel 5.

The Italian Mouse, the little puppet personality named Topo Gigio, will appear in a sketch with his friend, "Eddie" Sullivan. The Cleani of Allen and Rossi will round out the program's comedy.

Leon Bibb, known primarily as a folk singer, will introduce his new night-club act, in which he sings popular tunes.

* * *

Other weekend viewing highlights are listed in order of appearance as follows:

TONIGHT

7:30: Channel 4: King Family. The whole family joins in High Society, Minuet and other musical highlights.

7:30: Channels 7, 12: Jackie Gleason. In his monologue, Jackie contrasts his Brooklyn boyhood with life today. Barbara Heller introduces the sketches: Rum Dum brewing a cup of tea and the Poor Soul's battle with a bellhop.

8:30: Channels 2, 6: Beverly Hillbillies. Elly May and Jethro have become beatniks, but Granny invades their coffee house to bring them home for chores.

9:00: Channel 7: Secret Agent. Fysh on the Hook. Drake is sent to the Middle East to protect Fysh, the organizer of a complex espionage system that is about to be exposed.

9:30: Channel 4: Hollywood Palace. Singer Pat Boone introduces songstress Dorothy Collins, comic Jack E. Leonard, comedian impressionist Ben Blue and company in a sketch about the Parisian sidewalk cafe.

10:00: Channel 6: Man From UNCLE. The Vulcan Affair. THRUSH attacks UNCLE headquarters in an attempt to kill Waverly, who has learned their plan to assassinate a visiting African premier.

SUNDAY

5:30: Channels 2, 6: Stanley Cup hockey finals. Special. The Montreal Canadiens meet the Chicago Black Hawks in the fourth game of the series.

6:00: Channel 7: Twentieth Century. The Farmer: Feast or Famine. This film focuses on how machines are driving people from the farms and piling up surpluses paid for by the taxpayer.

6:30: Channel 5: Profiles in Courage. In a Denver courtroom at the turn of the century, Judge Benjamin Barr Lindsey is about to pass sentence on a thief — and then he learns that the criminal is only 14 years old.

7:30: Channel 5: Walt Disney's World. Hans Brinker or the Silver Skates. Hans and his sister Gretel hope to pay for their father's operation by winning the ice-skating race at Amsterdam—even though they have only wooden skates.

8:00: Channels 2, 6, 7, 12: Ed Sullivan. Ed's guests include Sean Connery, songstress Eydie Gorme, Xavier Cugat and his orchestra and comedian Shelly Berman.

9:00: Channels 2, 5, 6: Bonanza. In this comedy-drama, fun-loving presentation, Lotharlo Larkin is back in Virginia City and he is still irresistible to women.

9:30: Channel 8: Men in Crisis. State vs. Walker: A Touch of Scandal. In the free-wheeling 20s, New York has a mayor to match the times: James J. Walker, a flamboyant Tammany Hall politician.

11:00: Channel 12: Target: Corrupters. Prison Empire. Corrupt union boss Harvey Bragen is in prison and the union is now officially led by Allie Lewis.

ASK RITHET'S

You are invited to submit questions on insurance and similar matters for inclusion in this column. The origin of such queries is kept entirely secret.

Q. We will shortly be going on a vacation, and we would like to know if our Homeowner's policy will cover theft of our belongings from a hotel room.

A. Yes, it will. A Homeowner's policy automatically extends to cover your personal property, while temporarily removed from your home, anywhere in the world. The amount of insurance provided is 10% of the insurance carried on your contents with a minimum of $1,500.00.

Ask Rithet's for real satisfaction

RITHET CONSOLIDATED
Insurance - Real Estate
Mortgages - Auto Finance
706 FORT STREET
Just Above Douglas
Telephone EV 2-4251

FALSE TEETH HURT? SLIP?
EZO Soft Disposable Cushions Help Give You A TIGHT FIT FOR REAL COMFORT
EASY TO USE... LONG LASTING!
EZO DENTAL CUSHIONS Regular or Heavy Gauge

hearing losses are as different as fingerprints!

If you have a loss find out how you can be helped!

BELTONE has developed a complete range of hearing corrections to meet the needs of everyone with a correctable hearing loss.

A FREE CONSULTATION or TEST will show how your hearing can be improved.

Beltone
HEARING AIDS
Made, guaranteed and fitted by personnel devoted entirely to the hard of hearing.

E. C. GORLING & CO. LTD.
Largest Hearing Aid Company in B.C.
418—1207 Douglas Street Victoria
EV 5-3943

Basic Mill Rate to Stay In Cowichan School Area

NORTH COWICHAN — The municipal budget presented Friday leaves the basic mill rate in School District 65 (Cowichan) the same as last year.

Reeve Donald Morton said the budget's only "depressing feature" was the three-mill increase in the education rate for School District 67.

Total budget is $1,983,039, which is $392,000 over last year.

In the whole municipality the general rate was reduced from 11 to 10 mills. However, in School District 65 this was offset by a one-mill rise in the education rate.

Minimum mill rate in District 65 will be 38 mills (general rate 10 mills, education 26 mills and hospital two mills).

District 67 will pay a basic 38.5 (general 10, and education 28.5 mills).

CAPITAL ITEMS

Treasurer A. Vandecasteyen explained it was possible to avoid a bigger increase in the mill rate because the value of one mill had shot up by $7,800.

Mr. Vandecasteyen said capital items like $.85,000 for Chemainus sewer construction; $400,900 for Mary Street-Gibbins Road sewer project; and $145,000 for Somenos - Drinkwater Road waterworks system would be proceeded with if the owner-electors voted in their favor (although they weren't in the budget).

Education will cost North Cowichan a total of $1,100,708 ($783,874 in School District 65 and $316,834 in School District 67).

Other major budget expenses are: public works $210,000; sanitation, health and social welfare $405,970; police protection $167,770; recreation and parks $24,575.

SURPLUS FUNDS

Mr. Vandecasteyen said expected revenue is $14,631 short of the budgetted expenditures but the budget has been balanced by using current surplus funds instead of ingreasing the mill rate or slashing expenses.

Reiterating a public statement about B.C. Forest Products, Crofton, paying half the municipal taxes, Reeve Morton said: "If we are prepared to support criticism of alleged air contamination we must also be ready to give credit where it is due.

LIKE DEPRESSION

"It would be very much like a depression here if there was no pulp mill at Crofton. We should be sure of our ground before we support criticism.

"We have to keep in mind we are hoping for further increases in the industrial complex at Crofton and should not discourage B.C. Forest Products Ltd."

EARLY RAILROAD collection is feature of Cowichan Forest Museum which opens on May 24 holiday weekend.

OPENS IN MAY

Chamber to Support Cowichan Museum

DUNCAN—Cowichan Forest Museum on the shore of Somenos Lake will be open to the public during the holiday weekend of May 24. But official opening ceremonies will not take place until later in the summer.

Duncan-Cowichan Chamber of Commerce Wednesday pledged its members' moral and physical support to Gerald Wellburn in promoting the May opening.

Denis Mason Hurley said Mr. Wellburn is working singlehandedly on the project.

Mr. Wellburn's private logging and early railroad collection from Deerholme is the foundation of the unique museum.

Already the site boasts over a mile of rail track with a trestle carrying the trains out over a scenic lake.

WELLBURN

Swimmers Warned Of Pollution Threat

CHEMAINUS — Vancouver Island swimmers were warned this week against swimming in polluted waters.

Issuing the warning was Dr. Don Alderdice, research staff member at Nanaimo Biological Station.

He told Chemainus Chamber of Commerce: "It is unsafe to swim in any waters polluted with sewage."

He said he had made a survey of pollution problems in B.C. waters.

PESTICIDES

In particular he condemned the pulp and paper industry and the too liberal use of pesticides.

He said that in "not very many years" there will be serious trouble in the Fraser River from Prince George to Vancouver; in the Fraser River estuary; Alberni Inlet; embayments such as Crofton, and possibly all the east coast of Vancouver Island from Comox to Chemainus.

Dr. Alderdice said the public and governments must learn more about the multiple use of water.

He claimed water is a natural resource belonging to all users which must be returned after use in as good a condition as possible so that it can be used again.

POLLUTED WATER

He gave several examples of the effects of polluted water on salmon and shellfish.

The insecticide DDT is doing a great deal of harm, he claimed.

To illustrate this argument he said the DDT equivalent of one grain of salt diluted in 100 glasses of water, is sufficient to kill most marine life.

He also plugged for the treatment of all domestic sewage.

The Chemainus chamber is supporting the proposed $400,000 Chemainus sewer bylaw which is expected to go before the people in July.

COUNCIL BACKS TRI-U FUND

NORTH COWICHAN Municipal council voted unanimously Friday to give $10,000 to the Tri-Universities Capital Fund.

Only question is whether to make it a one-shot donation or contribute $2,000 a year for five years.

A decision was left to the next meeting.

DEEP-SEA SHIPS IN PORTS

(Cargo is lumber unless otherwise indicated.)

Victoria — Athena, Japan; Dione, U.K.

Bamberton— Troyan, cement, Ceylon.

Crofton — Nicolaos Michalos III, U.K.

Harmac — Radley, Australia; Yamakiku Maru, Japan.

Alberni — Egton, U.K.; Wiiri, Europe; Themisticles, Italy; Orient, South Africa.

Tahsis—Aralizz, U.S.

OCEAN MAILS

(Closing dates at Vancouver.)

April 25—Japan Mail, Korea; Phil Admiral, Japan and Philippine Islands.

May 3 — Hoegh Elna, Hong Kong and Malaya.

May 5—Gudrun Bakke, Hong Kong, Philippine Islands and Malaya.

May 8—Michigan, Japan. (At San Francisco).

April 30—Thor Isle, Fiji; W. R. Lundgren, Australia.

May 1—President Roosevelt, Japan, Hong Kong and Philippine Islands.

May 6—Monterey, Fiji, Australia and New Zealand.

AT SCHOOL

Young Boys, Some Girls Smoking

NANAIMO (CP) — Joan Darwin, president of the Nanaimo Cancer Society, says a large number of students at Nanaimo's Quesnel Elementary school are smoking outside the school grounds.

"The smokescreen around the school at lunch time and after school is wicked," she said in a speech to the Nanaimo Junior Chamber of Commerce this week.

She said the smokers, aged about 12 to 14 years, are mostly boys but she had seen some girls smoking as well.

"I don't know if their parents know about it but they should. It's no secret around here."

Miss Darwin said only junior and senior high school students now are being taught the dangers of smoking and "this education should start earlier."

She said the Cancer Society has made its feeling known to Dr. Gerald Bonham, Central Vancouver Island Health Unit director who has been conducting lung cancer information classes for higher school grades.

EGG PRICES

	Producer	Wholesale
Grade A Large	36	48
Grade A Medium	33	45
Grade A Small	28	36

ISLAND NEWS ROUNDUP

Tugs Summoned to Assist Grounded U.S. Fish Boat

Tugs were called out this morning to assist a U.S. fishboat aground off Texada.

Air-Sea Rescue in Vancouver said no one aboard was injured.

The vessel was identified as the Precho and was described as a halibut fishboat.

Texada Island is in the Georgia Strait, east of Courtenay.

First tug on the scene was the Chieftain III from Blind Bay, near Pender Harbor on the mainland.

Until it arrived the fishing vessel Pan Arrow stood by.

Destination of the grounded vessel has not been confirmed.

* * *

COMOX—An airman's wife died Thursday night despite a mercy flight by helicopter to hospital in Vancouver.

Mrs. Frances Moss was found to have been suffering from a cerebral hemorrhage.

Her husband, Cpl. S. A. Moss is a member of the 121 Search and Rescue unit which made the flight.

* * *

The coastal ferry, Mv. Mill Bay which plies the Brentwood-Mill Bay run, will be taken off service May 3 to May 7.

During the five days it will undergo annual inspection and overhaul. Regular service will begin May 8.

* * *

NANAIMO — Operation doorstep turned up 209 Vancouver Island school children with positive reaction to a tuberculin skin test.

Revealing the figures Friday, officials said this was 2.1 per cent—on a par with the provincial average.

A total of 11,255 students were tested in the period March 20 to April 13 in 52 schools in the Cowichan, Duncan and Ladysmith areas.

A positive reaction to the test means the reactor has been infected by someone having active tuberculosis.

A positive reactor has one chance in 20 of developing the disease at some stage in life.

The 209 students are now being x-rayed.

Nineteen schools failed to provide any positive reactors.

Highest rate of positive reactors was Shawnigan Lake Boys' School where 10 of the 232 students were found to be positive.

Operation Doorstep will begin May 10 to give TB skin tests and x-rays to residents all over Vancouver Island.

ISLAND DIGEST

SHAWNIGAN LAKE
7¼ ACRES
POTENTIAL FOR
★ RESORT
★ CHURCH CAMP
★ GROUP SYNDICATE
Over 450 feet of lake frontage facing south and southwest giving warm swimming and the very desirable late afternoon sun. The sandy beach has a gentle slope which allows paddling in safety for the smallest children. Older children can dive off the promenade around the boat house. The 25'x28' boathouse accommodates two large boats and storage for water skis, motors, etc. etc. The seclusion provided by screening effect of 7¼ acres of forest is all you would expect. The 12-room lodge and the guest cottage cannot be seen from the main road. The all-weather lodge has ample accommodation — 7 bedrooms, a covered verandah, 45' long. An ample kitchen, a dinette area and a proper dining room. The 21' living room and the den both have fireplaces. Full price $45,000. For further information and appointment to view, please call D. G. Whyte, EV 5-7707 anytime
Mears & Whyte Oak Bay Realty
2188 Oak Bay Ave.
The Sign of Successful Selling

USE THE
FINEST AUCTION FACILITIES IN VICTORIA
We have moved our Thursday morning 10 o'clock auction to our basement sales room.
1. This will give us room for some larger, more interesting evening sales.
2. While one sale is being sold the other will be constantly on view.
THE SELLER WILL GET MAXIMUM VIEWING AND DISPLAY
GET THE BEST
CONSIGN YOUR FURNISHINGS
Largest Auctioneers On the Coast
MAYNARDS
Bonded
AUCTIONEERS
Since 1902
733 Johnson St., Victoria
388-5191

EARN 7% SAFELY
FULLY SECURED – GUARANTEED* – LIQUID
Why be content with 5% interest when you can earn 7% – thereby increasing your investment income by 40%...
The following shows how money and yearly interest rate grows when compounded at 7% semi-annually.
Example: $1000 invested today at 7% will produce
$1500 in 6 years 8.5%
$2000 in 10 years 1 month 9.9%
$3000 in 16 years 12.5%
Average interest earned per year
Non-speculative investments from $500 are fully secured by assignments of registered first mortgages. *Mortgage payments also guaranteed by entire net assets of the company. Interest paid quarterly or may be left to compound at 7%. Withdrawal privileges – no investment charges.
Free brochure and prospectus available upon request.
TRANS-CANADA
JOINT MORTGAGES CORPORATION LTD.
Assets under administration exceed $6 million
(Subsidiary of Trans-Canada Mortgage Corp. Ltd., largest mortgage investment company in Western Canada)
Birks Bldg., Granville St., Vancouver 2 MU 5-8268
Victoria Office: Suite 224, 645 Fort St., EV 5-6121

PLEASE CUT OUT THIS AD
ONLY 107 SHARES LEFT
IN NORTH AMERICA'S MOST MODERN PLYWOOD PLANT
(Proposed to be built in Greater Vancouver area)
Take this OPPORTUNITY to be an EMPLOYEE-OWNER with higher wages, job security, better fringe benefits and many other substantial advantages . . . or you may buy a share as an INVESTMENT.
Write or call in immediately for brochure-prospectus. Shares are sold $5,000 down and $2,500 payable over 5 years.
Only 107 shares left of the total offering of 400 shares. This is a speculative offer.
CANADIAN PLYWOOD CORPORATION LTD.
207-1111 West Georgia St., VANCOUVER 5, B.C.
Telephone 682-7538 — Evenings 684-9604
PLEASE CUT OUT THIS AD

ERNIE WEED
PRESENTS
OPEN HOUSE
FRIDAY and SATURDAY
10 a.m. to 9 p.m.
TRY YOUR DOWN PAYMENT
★ Three Bedrooms
★ Vanity Bath
★ L-shaped Living-Dining Room
★ Finished Rec. Room
★ Garage
★ Dead-End Street
4109 HAWKES AVENUE
Out Glanford Avenue to Baxter
Turn Right to End of Street
You'll See My Signs
$15,200 FULL PRICE
FAIRFIELD REALTY
335 COOK STREET
"WHEN IN REALTY NEED" CALL ERNIE WEED
PHONE 385-9765

Notice
NEW SAILING TIMES
Downtown Nanaimo
Downtown Vancouver
Effective Sunday, April 25th
The Princess of Vancouver will operate on the following schedule:

LOCAL TIMES	DAILY SERVICE
Leave Nanaimo	Leave Vancouver
8:00 a.m.	4:00 a.m.
4:00 p.m.	12:00 noon
12:00 Mdt.	8:00 p.m.

For full information phone:
EV 5-7771
TRAVEL Canadian Pacific
TRAINS / TRUCKS / SHIPS / PLANES / HOTELS / TELECOMMUNICATIONS
WORLD'S MOST COMPLETE TRANSPORTATION SYSTEM

Make a smart move
LEASE!
Leasing is smart business. Frees capital, saves money, provides late-model dependable transportation. For any leasing plan, call our Leasing Manager.
CHRYSLER LEASING
CARS · TRUCKS
ENSIGN MOTORS LTD.
1061 Yates at Cook
Victoria, B.C.
Phone 386-2411

TAILORED TO THE INVESTOR'S POINT OF VIEW
Victoria Mortgage Corporation Debentures provide the following features:
1. The high yield of 7½% for 5 years; 7% — 1 year.
2. Each $1,000 invested is secured by an average of $3,000 B.C. Real Estate, in itself one of the soundest securities that can be found today.
3. Efficiency of investment, whereby earnings can be left in the company to compound quarterly. ($1,000 returns $1,450 in 5 yrs.)
4. If death occurs before debenture expires, your estate may obtain full payout.
A complete list of all investments is mailed out every quarter with your statement.
6. You may design monthly payments of both principal and interest on minimum investments of $10,000. (Quarterly on $5,000 or more.)
Obtain prospectus from
DOUGLAS HAWKES
811 FORT, 384-7128

MOTEL
Situated on 1¼ acres of landscaped property, this clear title, four star motel is being sold due to ill health. A well-established business. The past three years' statements will be produced for interested parties. A reasonable down payment plus a home or revenue property, will be considered as down payment.
FULL PRICE $74,500
Mr. Yells, EV 2-2101; residence, EV 3-5039.
HARRY FOSTER LIMITED

OPEN HOUSE 1027 and 1033 DAVIE St.
Off Oak Bay Avenue
Two N.H.A. quality 3-bedroom houses (one with $500 bonus). Immediate possession.
Saturday and Sunday, 2 - 6 p.m.
OTTO LEESMENT
BUILDER
Phone EV 2-8937

HEARING AID CENTRE
★ Free hearing examination
★ Trial period up to two months
★ Wide selection of hearing aids
★ Credit facilities available
★ Purchase price refunded if satisfactory results are not obtained
★ If you have difficulty hearing, ask for free "guide" showing how you may confidently find better hearing at
THE BAY HEARING CENTRE, SECOND FLOOR
A professional service for the partially deaf
Hudson's Bay Company.
INCORPORATED 2ND MAY 1670.
Douglas at Fisgard Dial 385-1311

OPEN HOUSE
THE Princess Charlotte
467 LAMPSON ST.
Saturday and Sunday, 10 a.m. to 5 p.m.; 7 p.m. to 9 p.m.

39 Spacious and Comfortable One and Two Bedroom Suites
$95 and $110 per month
FEATURES
★ Heated Swimming Pool
★ Free Blacktop Parking
★ Free Automatic Laundry Facilities
★ Wall-to-Wall Drapes
★ Patios and Balconies
Resident Manager
Suite 104
386-6965

APRIL CLEARANCE SALE

Hudson's Bay Company.

INCORPORATED 2ND MAY 1670.

Victoria's Great Store at Fisgard and Douglas Streets Dial 385-1311
Open Daily 9 a.m. to 5:30 p.m. Thursdays and Fridays 9 'til 9

PERSONAL SHOPPING MONDAY ON CLEARANCE SAVINGS THROUGHOUT THE STORE. NO PHONE, MAIL OR C.O.D. ORDERS AS QUANTITIES ARE LIMITED

Save on Home Furnishings

BROADLOOM REMNANTS 25% to 50%

(All sizes approximate)

80 CANADIAN STAR NYLON—9 x12, beige, as is. Reg. 155.40. Sale **99.99**

LUXURY WOOL TWIST—Turquoise, 9 x12, as is. Reg. 213. Sale **149.99**

TEXTURED ACRILAN DOESKIN—7 x9'4". Reg. 35.80. Sale **14.99**

TEXTURED ACRILAN DOESKIN—8 x9'4", Reg. 22.40. Sale **9.99**

DE LUXE DEEP PLUSH WOOL—Lime green, 6'9"x12'. Reg. 180. Sale **122.99**

HAWTHORN ACRILAN TWIST—Mink brown, 12'x12'. Reg. 216.10. Sale **169.99**

LUXURY ALL-WOOL TWIST—Off-white, 3'6"x12'. Reg. 87.70. Sale **35.99**

TREBARK TURQUOISE TRILAN—12'x15'. Reg. 139. Sale **99.80**

KINGSPORT ACRILAN—Cinnamon, 14'x12', as is. Reg. 175.25. Sale **147.25**

TEXTURED ACRILAN—Antique gold, 3'6"x12'. Reg. 41.90. Sale **16.99**

TEXTURED ACRILAN—Antique gold, 2'1"x6'4". Reg. 15.44. Sale **6.99**

Just a few of the many bargains in The BAY, floor coverings, 4th

SAVE 24% to 85% ON LAMPS

LAMP SHADES—Clip-on ballerina shades, clip-on children's bedroom shades, silk shades, and some slightly damaged shades. 102 in all. Reg. 1.25 to 22.95. Sale **39c to 9.99**

LAMPS—1 hanging lantern pole style, 1 double brass bullet pin up style, 3 double plastic bullet pin up style, 1 single bullet plastic pin up style. Reg. 6.35 to 34.95. Sale **3.49 to 19.95**

TRADITIONAL CRYSTAL TABLE LAMPS—3 only. Reg. 11.95 to 52.95. Sale **6.99 to 39.99**

CRYSTAL CHANDELIERS—4 brass hall, 2 small brass hall, 2 chrome hall, gold-colored hall, 4 crystal hall, 5 brass or chrome hall styles. Reg. 14.99 to 79.95. Sale **9.99 to 59.99**

LIGHT FIXTURES—Double bullet brass wall, copper pull-down, bedroom, outdoor porch and dining room fixtures. 8 in all. Reg. 9.50 to 32.95. Sale **5.99 to 24.99**

The BAY, lamps, 3rd

32% to 53% SAVINGS ON STAPLES

BEDSPREADS—Quilted cotton chenille, brocade, textured cotton twins and doubles. 80 in all. Reg. 11.97 to 39.95. Sale **5.99 to 19.95**

BLANKETS—1 mohair, 11 wools and blends in gold and tan. Double bed size. Reg. 7.98 to 32.50. Sale **4.99 to 21.99**

TOWELS—Bath size in white, blue, orange, stripes and florals. 250 only. Reg. 1.59 to 3.98. Sale **77c to 1.87**

LINENS—Table cloths, place mats and napkins in prints and plains. 80 only. Reg. 59c to $10.95. Sale **39c to 6.69**

The BAY, staples, 3rd

SAVE 20% to 62% ON CHINAWARE

ENGLISH SEMI-PORCELAIN—Myott's Ruby Jewel. Dinner, salad, bread and butter plates, oatmeal and fruit bowls, platters, creams, sugars. Reg. 20c to 70c. Sale **19c to 39c**

JOHNSON BROS. SEMI-PORCELAIN—Regency shape. 9 dinner plates. Reg. 70c. Sale **39c**
40 oatmeal bowls. Reg. 45c. Sale **29c**
6 cups and saucers. Reg. 65c. Sale **39c**

MYOTT CHELSEA ROSE CUPS AND SAUCERS—39 only. Sale **49c**

GRINDLEY'S "OLYMPIA"—60 oatmeal bowls. Sale **27c**
60 fruit nappies. Sale **14c**

GRINDLEY'S "DEL ROSA"—25 dinner plates, 25 salad plates and 6 14" platters. Reg. 40c to $2. Sale **34c to 1.29**

BONE CHINA DINNERWARE—Queen Anne Terra Nova. Reg. $1 to 2.25. Sale **59c to 1.49**

ITALIAN POTTERY ASHTRAYS—19 only. Reg. 3.95. Sale **2.99**

CONTEMPORARY SERVING ACCESSORIES—1 18" coffee pot, reg. 17.95. Sale **11.99**; 3 three-tiered serving trays, reg. 12.95. Sale **8.99**; 1 cream and sugar, reg. 7.50 pair. Sale **5.99**; 1 serving tray, reg. 4.95, Sale **3.99**; 1 covered bowl, reg. 12.95, Sale **8.99.**

ROYAL DOULTON FIGURINES—Regular 16.75 to 39.50. Sale **9.99 to 26.29**

DECORATIVE GLASSWARE—Reg. $10 to $18. Sale **6.49 to 11.99**

HAND-DECORATED ITALIAN ASHTRAYS—45 in all. Reg. 3.50 and 4.50. Sale **2.29 and 2.99**

CUT CRYSTAL SALT AND PEPPER SHAKERS—50 pairs. Reg. 1.50. Sale **99c**

BONE CHINA TEACUPS AND SAUCERS—200 only. Reg. 1.50. Sale **$1**

BONE CHINA SUGARS AND CREAMS—By Shelley. 24 only. Reg. 4.25. Sale **3.39**

DISCONTINUED STEMWARE—50 only. Reg. 50c. Sale **19c**

The BAY, china and glassware, 3rd

¼ to ½ OFF RECORDS

LONG PLAY RECORDS—Jazz, western, dance, classical and group vocal featuring well-known artists. Some stereo. 600 only. Sale **99c to 7.99**

The BAY, records, main

25% to 42% OFF FURNITURE

COLONIAL BAR STOOLS—Walnut finish. 6 only. Reg. 39.95. Sale **29.96**

SIDE CHAIRS—Vilas. Reg. $28. Sale **19.99**

VILAS CHEST-ON-CHEST—1 only. Reg. 159.50. Sale **119.62**

VILAS MIRROR—1 only. Reg. 76.50. Sale **56.99**

MAPLE 3'3 BED—With mattress. 1 only. Reg. $85. Sale **54.95**

3' BUNK BED MATTRESS—2 only. Reg. 24.95. Sale **14.99**

5-PCE. METAL DINETTE SUITE—Yellow and beige chairs. 1 only. Reg. 55.96. Sale **39.99**

COLONIAL CRICKET CHAIR—Wing style. 1 only. Reg. 44.95. Sale **32.99**

ROCKERS—Den, den swivel, Tynan floater and modern swivel styles. 10 only. Reg. 89.99 to 119.95. Sale **66.99 to 79.99**

ARM CHAIR—Upholstered, russet, gold or tangerine. 7 only. Reg. 54.95. Sale **39.99**

SOFA AND CHAIR — Italian base. Coral. 1 only. Reg. 299.99. Sale **224.99**

COCKTAIL TABLE—Traditional walnut, Duncan Phyffe legs. 4 only. Reg. 49.95. Sale **37.46**

MATCHING LAMP TABLE—Walnut, drawer and shelf. 8 only. Reg. 49.95. Sale **37.46**

GARDEN FURNITURE—1 de luxe lawn swing, as is, foam seat. Reg. 99.95. Sale **59.99**

IRON DINETTE TABLE AND 4 CHAIRS—White. 1 only. Reg. 159.95. Sale **119.99**

"ANTIQUE" VILAS BAR BED 4'6". Reg. 179.45. Sale **76.99**

DROP-LEAF TABLE—1 only. Reg. 190. Sale **109.99**

The BAY, furniture, 4th

25% to 79% SAVINGS ON DRAPERIES

COTTON—DOT—MARQUISETTE CRISS-CROSS CURTAINS—135x81. 4 only. Reg. 14.98. Sale **9.99**

DACRON CRISS-CROSS RUFFLED CURTAINS—2 pairs only. 135"x90". Reg. 24.95. Sale, pair **12.47**

CUSTOM MADE DRAPERIES WITH SATEEN LINING—Bring measurements. Material reg. 2.98 and 3.98. Sale, made up and unlined **3.49**

QUILTED PLASTIC CHAISETTE LOUNGE PADS—Reversible, yellow and green. 20x70. 18 only. Reg. 3.49. Sale **2.47**

TAILORED BEDSPREAD—Double bed, brown and turquoise. 1 only. Reg. 39.50. Sale **19.75**

7-PCE. CLUB STYLE CHAIR AND SOFA SLIP COVERS—One 2-pce. suit. Reg. 89.50. Sale **29.99**

CURTAIN YARDAGE REMNANTS—42" wide, 1 to 3-yard length. Reg. 89c to 1.39. Sale **19c**

CHAIR THROWS—72x72. 4 only. Reg. 4.98. Sale **2.99**

READY-MADE LINED DRAPES—1 width, 1½ widths, 2 widths or 3 widths by 84". Reg. 24.50 to 74.50. Sale, pair **12.25 to 37.25**

TAILORED RAYON MARQUISETTE—42" wide, blue or yellow. Reg. 89c. Sale **44c**

DRAPERY REMNANTS AND SHORT BOLTS—1 to 10-yard lengths. Reg. 1.98 to 3.98. Sale, yard **99c**

MODERN PATTERNED LINED READY-MADE DRAPES—1, 1½ or 2 widths by 54" or 84", 22 in all. Reg. 11.99 to 31.59. Sale, pair **6.99 to 23.99**

FLORAL PATTERN LINED DRAPES—1 or 2 widths by 54", 1, 2 or 3 widths by 84", 10 in all. Reg. 11.99 to 47.99. Sale **8.99 to 35.99**

The BAY, draperies, 4th

25% SAVINGS ON TV AND MUSIC

19" PORTABLE TVs—1 Fleetwood, reg. 269.95. Sale **$200**
1 G.E., reg. 150.95. Sale **$150**

CLAIRTONE MARQUIS STEREO—Fruitwood. Fr. Provincial style. 2 only. Reg. 429.95. Sale **$320**

CLAIRTONE SATELLITE SPEAKER—1 only. Reg. 119.95. Sale **$90**

RECORD PLAYERS—1 Fleetwood, reg. 79.95. Sale **$60**
1 RCA, reg. 59.95. Sale **$45**

SCHUBERT PIANO AND BENCH — French Provincial style. 1 only. Reg. 699.95. Sale **$525**

The BAY, TV and music, 3rd

25% OFF FLOOR CARE

VACUUMS—3 Sunbeams, 3 G.E.s and 6 Hoovers. Reg. 34.88 to 99.95. Sale **$26 to $75**

G.E. POLISHER—1 only. Reg. 39.95. Sale **$30**

The BAY, floor care, 3rd

25% SAVINGS ON MAJOR APPLIANCES

AUTOMATIC WASHERS—2 AMCs, 1 G.E. Reg. 269.95 to 359.95. Sale **$248 to $270**

FRIDGES — 1 Kelvinator, 1 AMC. Regular 349.95 to 399.95. Sale **$260 to $300**

MOBILE DISHWASHERS—1 RCA, 1 G.E. Reg. 299.95 to 399.95. Sale **$225 to $300**

The BAY, major appliances, 3rd

Big Reductions on Clothing and Smallwares

SAVE 33⅓% to 50% ON CHILDREN'S WEAR

BLOUSES—Printed or plain overblouses. Sizes 10-14x. Sale **99c**

SHORTS—Turn-up cuff. White or green. 10 to 14. Sale **1.49**

BLAZERS—Navy, red with braid trim. Sizes 12 and 14. Sale **2.99**

SWEATERS—Long sleeve, brown and blue. Sizes 4-6x. Sale **1.99**

INFANTS' WEAR ODDMENTS—Dresses, diaper suits, etc. Sale **1.99**

The BAY, children's wear, 3rd

SAVE 33⅓% on MILLINERY

BETTER QUALITY SPRING HATS—Brims, cloches, small profiles and pillboxes in straw braids, flowers and fabrics. Sale **$8**

The BAY, millinery, 2nd

DRESS ACCESSORIES ⅓ to ½ OFF

HANDBAGS—Casual or dressy, black, brown, tan. Sale **3.99 to 18.47**

BLOUSES—Assorted fabrics and styles. Sizes 12-18 coll. Reg. 99c to 3.98. Sale **49c to 2.99**

ITALIAN LEATHER HANDBAGS—Tan and black casual styles. 26 in all. Reg. 7.95 to 12.95. Sale **3.99 to 9.99**

PLASTIC BELTS—Tie or fitted in black or brown. Sizes 24-30. Reg. $1. Sale **2 for 1.50**

IMPORTED MOHAIR STOLES—Full size in fashion shades. Reg. 7.95. Sale **5.88**

SMOKE RINGS—Imported silk. Reg. 1.98. Sale **49c**

The BAY, dress accessories, main

36% to 44% SAVINGS

VELVETINE-WOOL CO-ORDINATES—Jumpers, jackets, blouses and vests in red, green, brown or beige. 7 to 18. Reg. 4.95 to $28. Sale **$3 to $16**

The BAY, career and college shop, 2nd

20% to 42% OFF WOMEN'S SHOES

"PERSONALITIES" DRESS SHOES—Closed and sling styles. Sizes 5½-10, AA and B coll. Reg. 9.95. Sale **7.99**

TEEN FLATS—Assorted styles. Sizes 5½ to 9½, AA and B coll. Reg. 6.95. Sale **3.99**

The BAY, women's shoes, 2nd

½ PRICE LINGERIE

LINGERIE ASSORTMENT—Shifts, peignoirs, dusters and slips. Reg. 3.98 to 29.98. Sale **1.99 to 14.99**

The BAY, lingerie, 2nd

⅓ to ½ OFF FOUNDATIONS

BRAS—Longline, contour and bandeau styles. Broken sizes. Reg. 1.99 to 10.50. Sale **1.25 to 6.99**

LONG LEG PANTY GIRDLES—Sarong, Hi Top and others in Lycra and 2-way stretch. S.M.L. coll. 38 only. Reg. 4.99 to 11.95. Sale **2.99 to 8.99**

CORSELETTE—Lycra pull-on. Sizes 36B and 34C. 4 only. Reg. 10.99. Sale **7.88**

The BAY, foundations, 2nd

⅓ OFF WOMEN'S COATS AND SUITS

COATS AND SUITS—Dark and pastel shades. 60 only. Broken sizes 8-18. Reg. 39.95 to 59.95. Sale ⅓ Off

The BAY, coats and suits, 2nd

22% to 45%OFF WOMEN'S DRESSES

DRESSES—Broken sizes 7-15, 10-20 and 14½-24½. Sale **$6**

The BAY, women's dresses, 2nd

SAVE 20% to 50% ON SPORTSWEAR

WOOL SKIRTS, sheath style 12-16, and novelty sweaters 36 to 40. Reg. 9.99. Sale **$7**

SPORTSWEAR ODDMENTS—Skirts, slims, dresses, suits. Broken sizes, colors. Reg. 3.99 to $35. Sale **$2 to 17.50**

The BAY, sportswear, 2nd

12% to 60% OFF HOSIERY

SHEER NYLON HOSIERY—Demi toe, fawn and brown, plain, in sizes 8½ to 10 coll. Reg. 49c to $1. Sale **33c to 88c**

SOCKS—Turn cuffs. Reg. 39c. Sale **19c**

KNEE HIGH HOSE—Reg. 1.98. Sale **78c**

TIGHTS—Double weight nylon. Small and medium. Reg. 1.49. Sale **88c**

SUPPORT HOSE—Beige nylon stretch. Sizes 8½ to 9½ M, 9½ to 10 T. 22 pairs only. Reg. 4.95. Sale **3.99**

NYLON GLOVES—Short and longer lengths. White and colors. Reg. 85c to 1.98. Sale **66c to 1.88**

HOSIERY CASE—Envelope in white or pink. 22 only. Reg. 88c. Sale **44c**

SLIPPERS—Leather uppers and soles. Small, medium. Reg. 2.49. Sale **1.99**

The BAY, hosiery, main

25% to 50% OFF FABRICS

FABRIC ASSORTMENT—Sateens, printed corduroy, cottons surahs. 321 yards only. Reg. to 1.98. Sale, yr. **88c**

36" DRESS FABRICS—Imported. 161 yards only. Reg. 1.99. Sale yd. **99c**

45" SURF 'N' SUN—Linen weave texture. 59 yards only. Reg. 2.49. Sale yd. **1.24**

36" PRINTED LINEN WEAVE—33 yards only. Reg. 2.98. Sale yd. **1.49**

ASSORTED LACES—White, beige. 30 yards only. Reg. 3.98 to 8.98. Sale yd. ⅓ Off

36" WHITE COTTON EYELET—36 yards only. Reg. 1.98 to 2.98. Sale yd. ⅓ Off

36" FRENCH PRINTED COTTON—Reg. 3.98 and 4.98. 100 yards only. Sale yd. **1.49**

PIEDMONT SEWING MACHINES—Automatic console and console. 1 of each. Reg. 99.95 to 158.88. Sale **$66 to 118.88**

54" WHITE WOOL—30 yards only. Reg. 7.98. Sale **4.98**
36" BROCADES—30 yards only. Reg. 1.99 and 2.98. Sale **99c**

54" BRUSHED MOHAIR—Beige. 25 yards only. Reg. 6.98. Sale, yd. **3.99**

36" GINGHAMS—Basic checks. Reg. 98c. Sale, yd. **66c**

The BAY, fashion fabrics, 2nd

⅓ to ½ ON NOTIONS

BELT AND BUCKLE KITS—Assorted sizes. Reg. 35c to 63c. Sale ⅓ Off

WALLETS AND PURSES—51 only. Reg. 98c to 1.98. Sale ⅓ Off

NEEDLEPOINT TAPESTRIES—40 only. Reg. 69c to 5.98. Sale ⅓ Off

NOVELTY SEWING KITS—Wooden figurines. 50 only. Reg. 1.49. Sale **99c**

SHOE COLORING AND DYE ODDMENTS—Lady Esquire color, Johnson polish and dye. Reg. 9c to 1.25. Sale ⅓ Off

PATTERNS AND BOOKS—For knitting, crocheting. Reg. 5c to 49c. Sale ½ Off

The BAY, notions, main

22% to 50% SAVINGS IN THE BUDGET STORE

LADIES' RAINCOATS—Blue and black reversible laminates. Sizes 10-18 coll. 14 only. Reg. 8.88. Sale **6.88**

COTTON DRESSES—Sizes 10-18 coll. Reg. 1.99 to 4.99. Sale **99c to 2.99**

LADIES' BLOUSES—Sizes 10-16 coll. Reg. 2.38. Sale **1.38**

MEN'S AND CHILDREN'S SHOES—Oxfords and girls' 2-strap. Men's sizes 6-12 coll. Sale **2.88**
Children's sizes 9-2½ coll. Sale **1.99**

MEN'S SPORT COATS—3-button style. Sizes 36-40 coll. 6 only. Reg. 19.87. Sale **10.88**

MEN'S KNIT SHIRTS—Long sleeve, collared. S.M.L. Reg. 3.87. Sale **1.99**

GIRLS' SWEATERS—Orlon pullovers, cardigans. Sizes 8-14, 4-6x. Sale **1.44**

The BAY, budget store, 4th

STATIONERY ⅓ to ½ OFF

PEN CRESTS—83 only. Reg. 50c. Sale **25c**

STATIONERY ODDMENTS—Writing pads, etc. Reg. 39c to 1.35. Sale **39c to 79c**

GAMES, ACCESSORIES, GIFT WRAP—Reg. 13c to 2.95. Sale ½ Off

The BAY, stationery, main

20% to 33% OFF CAMERAS

ANSCO 35 MM SLIDE PROJECTOR—3 only. Reg. 149. Sale **39.95**

ANSCO AND ANSCO DE LUXE DEVELOPING SETS—5 in all. Reg. 24.95 and 34.95. Sale **18.88 and 24.88**

TAPE RECORDER—5" reel capacity. 3 only. Reg. $100. Sale **$80**

8 MM CAMERAS—6 Kodak movie, reg. 24.95, Sale **18.88**; 4 Rondo, 3 lens, reg. 29.95, Sale **19.95**; 3 Sekonic Electric Eye, reg. 58.88, Sale **$40**; 1 Bell & Howell Canon Zoom, reg. $129, Sale **$80.**

EQUIPMENT ODDMENTS— Sale **50c to $5**

Large assortment of filters and adaptors.

The BAY, cameras, main

SAVE 50% ON JEWELLERY

IMPORTED AND DOMESTIC JEWELLERY—Pins, earrings, necklaces. Reg. $1 to $10. Sale **49c to $5**

JADE AND GOLD SETS—Pennants and earrings. Reg. 12.50 to $35. Sale **6.25 to 17.50**

JEWEL BOXES—Musical and plain. Reg. 4.98 to 19.98. Sale **2.47 to 9.98**

EARRINGS—Small and large summer colored stones and metals. Reg. $1. Sale **49c**

ITALIAN JEWELLERY—Pins, bracelets, necklaces. Reg. $2 to $5. Sale **$1 to 2.50**

PINS FROM WEST GERMANY—Hand made. Reg. $2 to $3. Sale **$1 to 1.50**

The BAY, jewellery, main

⅓ OFF HOUSEHOLD NEEDS

COLOGNES, PERFUMES, TOILET WATER, BATH POWDER—Famous name fragrances. Reg. $5 to $22. Sale **3.33 to 14.66**

SUNGLASSES—For men and women. Reg. 1.69 to 5.95. Sale **1.12 to 3.96**

The BAY, household needs, main

MEN'S WEAR SAVE 66%

ALL-WOOL DRESS SLACKS—Single reverse pleat, belt loop or plain front. Waist 30-40. Sale **$8**

The BAY, men's casual wear, main

SAVE 20% to 50% ON MEN'S FURNISHINGS

LONG SLEEVE DRESS SHIRTS—Full or trim fit, fused snap tabs. Size, 14½ to 16½. 40 only. Sale **$3**

LONG OR SHORT SLEEVE SPORT SHIRTS—Trim or full fit. S.M.L. Sale **1.29 and $3**

COTTON BROADCLOTH PYJAMAS—Prints. Sizes A to D coll. Reg. 3.98. Sale **2.88**

LONG SLEEVE KNIT SHIRTS—S.M.L. Reg. up to $5. Sale **$3**

The BAY, men's furnishings, main

21% to 55% OFF BOYS' WEAR

BLUE JEANS—Sizes 14 to 18 only. Reg. 1.99. Sale **1.49**
SHORT SLEEVE SHIRTS—Sizes 14 to 18. Reg. 2.98. Sale **1.33**

DRESS SHIRTS—Striped. Tab collar, French cuffs. 12-14½. Reg. $4. Sale **2.99**

CORDUROY PANTS—Pacer model. Sizes 28-30. Reg. 6.98. Sale **5.49**

The BAY, boys' wear, main

25% to 30% OFF MEN'S AND BOYS' SHOES

BOYS' SHOES—Black or brown. Tie models. Sizes 3½ to 7, C and E widths coll. Reg. 7.95. Sale **4.99**

MEN'S DRESS CASUAL SHOES—Slip-ons and ties in black or brown. Sizes 6½ to 12, D width. Reg. 12.95. Sale **8.95**

The BAY, men's and boys' shoes, main

Clearance of Used Televisions and Appliances

1 AMC FRIDGE-FREEZER COMBINATION. Reg. 329.95. Sale **$227**

1 ROYAL OIL RANGE, CYCLOS BURNER. Reg. $67. Sale **$57**

1 GARBAGE BURNER. Reg. $65. Sale **$47**

1 24" GE RANGE. Reg. $47. Sale **$37**

1 24" GE RANGE. Reg. $47. Sale **$37**

1 RCA WHIRLPOOL SEMI-AUTOMATIC WASHER. Reg. $67. Sale **$57**

1 INGLIS AUTOMATIC WASHER. Reg. $220. Sale **$197**

1 36" ENTERPRISE ELECTRIC RANGE—Fully Automatic. Reg. $67. Sale **$57**

1 30" FLAIR ELECTRIC RANGE—Fully automatic. Reg. $300. Sale **$247**

1 40" McCLARY RANGE—Fully automatic. Sale **$37**

3 BRISCOE ORGANS—Walnut finish. Reg. $84. Sale **$68**

1 BRISCOE CHORD ORGAN—Walnut finish. Reg. $64. Sale **$48**

1 BRISCOE CHORD ORGAN—Walnut finish. Reg. $165. Sale **$138**

1 23" FLEETWOOD FRENCH PROVINCIAL TV — Fruitwood. Reg. $277. Sale **$197**

1 ELECTROHOME FESTIVAL—Walnut finish. Reg. $477. Sale **$397**

1 CHISHOLM RADIO COMBINATION. Reg. $37. Sale **$27**

1 BAYCREST RADIO COMBINATION—3-speed, walnut finish. Reg. $110. Sale **$97**

1 FLEETWOOD PORT STEREO. Reg. $67. Sale **$54**

1 21" GE TV—Lowboy model. Reg. $58. Sale **$47**

The BAY, major appliances, 3rd

Smart shoppers know it costs no more at the Bay

Lower Main Floor Clearance Specials

SPORTING GOODS 24% to 40% OFF

BICYCLES—Majestic and Cantilevers for boys or girls. 6 only of each. Reg. 82.95 to 89.98. Sale **39.99**

FISHING RODS—2 and 3-pce. hollow glass flyrods and spinning rods. Limited quantities of each. Reg. 9.95 to 27.95. Sale **6.99 to 18.99**

BASEBALL BATS—Assorted styles and 27", 30", 32" and 34" sizes. 29 in all. Reg. 1.99 to 3.33. Sale **1.49 to 1.99**

GOLF BAGS—Brown, red, cream and green. 6 in all. Reg. 24.95 to 39.95. Sale **16.99 to 24.99**

ROPELESS TENTS—4 only 12'x9'. Reg. 99.50. Sale **74.63**
8 only—12'x12'. Reg. 139.98. Sale **104.99**

The BAY, sporting goods, lower main

20% to 50% SAVINGS ON HOUSEWARES

MAPLEX DINNER WARE SET—6 only. Reg. 29.95. 39-pce. set for six. Sale **19.99**

BELGIAN WARE CAST IRON WARE—6 casseroles. Reg. 6.19. 2 only, saucepans, reg. 5.95. Sale, each **2.99**

BATHROOM SHELVES—1 yellow, 1 pink vanity chest. Reg. 5.98 to 11.98. Sale **4.99 to 8.95**

BATH HAMPERS—1 white, 1 pink, wall-or door-style metal. Reg. 10.95. Sale **8.49**

BRASS ORNAMENTAL BUCKETS—8 only. Reg. 3.98 to 9.69. Sale **1.99 to 4.49**

MEDICINE CABINETS—2 only. Reg. 15.95. Sale **9.99**

WALL PLAQUES—33 only. Reg. 1.98 to 2.98. Sale **99c to 1.49**

LAZY SUSANS—Black, with flowers. Reg. 3.69. Sale **1.99**

PUDDING BASINS—6" and 7". Reg. 1.49 to 2.49. Sale **75c to 1.25**

SPRING FORM CAKE PANS—6 only. Reg. to 2.98. Sale **1.49**

CRYSTAL CUT PLASTIC:
5-PCE. SET. Reg. 6.49. Sale **4.49**
3-PCE. CANNISTER SET—3 only. Reg. 6.95. Sale **4.99**
CREAM-SUGAR. Reg. 2.49. Sale **1.79**
COUNSELOR SCALES—Two No. 2100. Reg. 13.95. Sale **9.95**

STOVE MATS—Reg. 39c to 1.49. Sale **20c to 75c**
C.G.E. ELECTRIC FANS—1 10" de luxe, reg. 14.95, Sale **10.95**; 1 No. 616V, Vorands, reg. 24.95, Sale **19.95**
CARPET SWEEPERS—2 Mercurys, reg. 18.95, Sale **9.95**; 3 Meteor, reg. 16.95, Sale **8.95**
HESTIN KETTLE—21, only. Reg. 1.49. Sale **89c**
ROASTERS—19 only. Reg. 3.95 to 17.95. Sale **4.75 to 9.95**

The BAY, housewares, lower main

SAVE ⅓ to ½ ON GARDEN NEEDS

FLOOR MODEL POWER MOWERS—2-cycle 18" 2½-h.p. rotary mower, reg. 59.95, Sale **39.88**; 4-cycle 19" 3-h.p. Briggs & Stratton rotary, reg. 84.50, Sale **56.33**; 4-cycle 19" 2½-h.p. Tecumseh rotary, reg. 79.50, Sale **$52**; 4-cycle 22" 3-h.p. Lauson rotary, reg. 79.50, Sale **$52**; 18" reel mower, 2¼-h.p. Tecumseh, reg. 149.50, Sale **99.66**; British Demon reel mower, 4-cycle automatic drive, reg. 129.50, Sale **86.30**; Colt roller mower, 4-cycle automatic drive, reg. 169.50, Sale **$113**; 21" reel mower, Briggs & Stratton, reg. 169.50, Sale **$113**; 18" electric rotary, Westinghouse motor, reg. 78.88, Sale **52.58**. One only of each.

MISCELLANEOUS—Begonia bulbs, begonias pre-planted, garden roots and bulbs, Warren hoes, cultivators, Ortho hose and sprayers, Witchware fibre pots, patio lantern sets, 10 ft. folding fence, watering cans, wheelbarrow wheels, garden ornaments, gas cans and lawn mower rollers. Sale ½ Price

The BAY, garden shop, lower main

HARDWARE AT 20% to 50% OFF

SANDVICK BOW FRAME No. 22—8 only. Reg. 4.35. Sale **2.99**

AUTO. CAR PAINT SPRAY BOMBS—30 only. Reg. 1.39. Sale **99c**

SEAT COVERS—Clear plastic, terry, nylon fur pile, leatherette. Reg. 3.88 to 8.95. Save ½

5" WIDE HEAVY CLEAR PLASTIC—Reg. 69c foot. Sale, foot **39c**

SANDVICK NEST OF SAWS—14 only. Reg. 6.95. Sale **3.49**

RUBBERMAID CAR MATS—48 only. Reg. 8.98 to 9.98. Sale **4.49 to 7.49**

TRAILER HITCHES—24 in all. Reg. 4.19 to 14.98. Sale **2.99 to 9.98**

SPOTLIGHT—1 only. Reg. 9.25. Sale **6.99**

OTACO VISES—3 Bench. Reg. 8.95. Sale **6.69**
3 Swivel, reg. 21.95. Sale **15.99**

The BAY, hardware, lower main

Victoria Daily Times

VICTORIA, B.C., SATURDAY, APRIL 24, 1963—PAGE 21

Arthur Mayse

In my work basket, as I settle down to another bout of cramping the alphabet into new patterns, is a fat folder loaned me by a chum who is investigating a mail-order course on writing for money.

So far, I haven't got around to looking inside; but on the front cover is an encouraging picture of a sure-enough writer at work.

He is a big handsome fellow with a good head of rumpled hair. His tweed jacket is a bit long in the pelt, but very well cut, and he is, of course, smoking a pipe. The desk in his book-lined study is obviously a writer's, because on it, along with typewriter, paper, manuscript pages and reference books is a bowl bristling with pencils.

This guy is typing, not with a two-finger hunt-and-poke, but with all his pinkies, yet; and the obvious inference is that the top seller on his publisher's fall list is in process of creation.

Well, so much for the picture. And I'll bet could we snoop over this operator's square shoulder, we would find he's inscribing 'Now is the time for all good men,' or jumping the quick brown fox over the lazy dog's back.

★ ★ ★

I won't say he isn't a writer. But if he is, you can bet that his wife has spent the last three days tidying up his workroom, and that he probably borrowed the pipe.

What I do insist is that he's anything but representative, and that your working scrivener — a moody fellow much better read than met — would never have made the cover of that correspondence school prospectus.

He might indeed have pencils in a bowl, peanut butter jar or bar glass, but not to use: They'd be for him to sharpen each morning, and so put off the agony of getting down to work.

His ears would slant slightly backward, a deformation that comes from listening for the mailman. At his elbow would be an ashtray overflowing with butts, and he would be surrounded by crumpled spoil-sheets. As for clothing, give him rump-sprung pants and a sport shirt.

He would welcome an excuse to shove away from his desk, light another cigarette, and reveal some daunting facts about his trade. These would include the following:

That even if it finds a publisher, which is by no means probable, a first novel may not net its author the price of a new set of tires.

I have a friend whose first royalty cheque hangs framed over his desk . . . twenty-five cents.

★ ★ ★

That a professional fictioneer may go six months or a year without making a strike; that if a newcomer is lucky enough to crack the short-story market, six sales will be his lifetime total as the percentages run; and that the average successful dream-merchant is humbly grateful if he sells from one third to half his output.

All this being so, you will understand why I am cool toward come-alongs which overstate the glamour and minimize the difficulties of writing for a living.

I know that in this city are any number of eager, young and not-so-young aspirants who will shrug off everything I've said here as so much pessimistic croaking.

But since few weeks go by without a call from some would-be writer, I am going to set down a few ground-rules.

Don't go free-lancing until or unless you have proved you can make a living from your typewriter. Even then, write from the shelter of a job if you like security and hate gambling.

Study your markets; most beginners don't. Set up a writing schedule, and in that period, even if you feel like death warmed over, force words on to paper.

Never talk out a story plot, not even with your dearest. If you do, you're unlikely to write it.

And please, if you do crack the barrier, don't ever pose like that joker on the writing course enticement!

House for the Birds, Back to Tree for Him

"Rats! This down-to-earth stuff's getting me down. You lot can stay if you want, but I'm branching out. This terra-firma's too earthy for me. Maybe I'm barking up the wrong tree but, after all, there's no place like home . . ." For this young family, home was up a tree for the first two weeks of their life. Mother puss moved into the tree-top apartment on Crown Crescent, off Cook Street, in readiness for the big day. A stray part-Persian, she has since been removed from her precarious perch and found a more conventional home. (Times photos by Bill Halkett.)

DR. WHITBREAD
. . . next meeting

GUARD TO WATCH FOR GOLDFINGER

A day and night guard will be kept on next month's Jaycee Fair.

The guards will be keeping watch on a brick.

No ordinary brick this; but a $10,000 gold brick.

The miniature mint is one of the special attracttions at the fair, opening May 17.

And Victorians will get a shot at taking the brick home.

It is to be raffled off during the six days of the fair by an Edmonton man.

Similar bricks have been raffled off in the past at the Calgary Stampede.

During the week it will be housed in a special showcase for would-be winners to feast their eyes on.

Said a Jaycee spokesman today: "We have been approached by this Edmonton man.

EARLY FORTUNE

"Special security police will be hired to make sure no one gets any ideas about building an early fortune."

The fair will run in Memorial Arena and the Curling rink.

Already most of the acts for the week have been booked though contracts have not yet been signed.

Top feature is expected to be a well-known accordionist and a singing group.

The usual midway—including a special kiddies' section—will be in full swing behind the arena while more than 130 display booths will be set up in the two buildings.

Although there will be only one gold brick there will be nightly prizes of $500 on weekly pass numbers.

Another $1,000 will be given away Saturday, plus a car.

In the agricultural field there will be displays of poultry and rabbits, plus a cattle judging contest.

Although arrangements have not yet been completed a local stable will stage a horse show.

Young and old men will get a chance to hit bull's eye and send a girl flying into a bath of water.

ELEGANT TOUCH

Adding a touch of elegance to the scene wil be the new Miss Victoria and the other nine finalists.

There will be hot-dogs and candy, swings and roundabouts, in fact all the fun of the fair.

Navy Ship Movements

HMC Ships Mackenzie, Saskatchewan and Beacon Hill in port at Tokyo, Japan; return here May 13.

HMCS Fraser en route here from Hawaii; due 8 a.m. Wednesday.

In port are HMC Ships Qu'Appelle, Oriole, New Glasgow, Sussexvale, Grilse, Yukon, Ste. Therese, Stettler, Jonquiere and St. Croix.

Visiting ships, USS Interpreter, radar picket ship, due April 29 at E. jetty. HMCS Naden, HMS Kent, guided missile destroyer, due April 30 at 9 a.m. A jetty, HMC Dockyard.

TOPICS of the DAY

Royal Victoria Yacht Club boating enthusiasts were hard at work today at 6 a.m. to get their craft in the water after the winter lay-off.

The early-morning hour was the only time a tide was available to carry out the launchings.

The club's opening day and sailpast will be May 8.

★ ★ ★

Dorothy Soderman, Munn Road, who was convicted one month ago of hit-and-run driving, today pleaded guilty to impaired driving.

Evidence was she was arrested early this morning after her car crossed the centre line of Millstream Road and ran into a ditch.

She asked to keep her licence for business and was remanded to May 4 for pre-sentence report and sentence.

★ ★ ★

Saanich Police Sgt. Edward C. Owens will talk on "Traffic Safety" to Sacred Heart P-TO in the church hall, 1130 Palmer Road, Monday at 8 p.m.

P-TO members will also discuss a suggested radical change in school uniforms.

★ ★ ★

Magistrate William Ostler said Friday that relatives who helped a young man cover up bad cheques in his past actually did not help him.

He said they only encouraged Christopher Howson, 1239 Park Terrace, to think he "could get away with it."

Howson earlier pleaded guilty to eight charges involving bad cheques. The magistrate fined him $50 on each charge and bound him over on a $250 bond for six months.

The magistrate ordered Howson to pay the fine at the rate of $50 a month.

Return Subsidies Retroactively, MP to Tell Gov't

Victoria MP David Groos said today he intends to press the federal government to return the "frozen" subsidy for shipbuilding.

In particular, he said, he will ask the government if it will agree that when a decision is reached it will be made retroactive to the "freezing" in February.

He was commenting on local shipyards who say they face serious problems as a result of the freeze and the national tendering for conversion of the Esquimalt-based destroyer-escort HMCS Fraser.

This job, worth $3 million, went to Canadian Vickers Ltd. in Montreal.

Mr. Groos emphasized no policy decision has been made that federal government ships will be bid on a national basis.

Previously, bidding was restricted in the region where the ship was to be based.

"I think the government will turn down national bidding," he said.

NATIONAL BASIS

Asked why the Fraser was bid on a national basis, he said he could only guess that perhaps this was a test case to see what would happen with national bidding.

"It illustrates the point that national bidding is not feasible at this time," he said.

"In time, wage rates in the east will approximate those in the west."

At present, there is an average $1 per hour per man difference in wage costs.

Shipyard owners here say no amount of increased efficiency and favorable climatic conditions can make up that difference and put west coast yards on an equal footing with those in the east.

SUBSIDY PROGRAM

On the subsidy program, in which the federal government had paid 35 per cent of the cost of ships, Mr. Groos said no indication has been given when a special committee will complete its report.

In the meantime, the subsidies have been frozen and shipyards say this is holding back orders.

Both Yarrows and Victoria Machinery Depot, which employ more than 1,500, say they have no orders in sight beyond the end of the year.

"We can employ between 600 and 700 men until the end of the year, but after that there is nothing in sight," said John Wallace, general manager at Yarrows.

VMD president Harold Husband said his yard is busy at the moment particularly with ferries for the provincial government "and our work there ends at the end of 1965."

They recalled Defence Minister Paul Hellyer said last December regional building of ships is the "most inefficient way ever devised by man to build ships."

DR. CARTER:

Fluoride Vote Likely To Get Council Nod

By RON SUDLOW

Oak Bay Councillor Dr. Harold Carter said today he is confident his motion to hold a water fluoridation referendum in the municipality will pass easily.

The issue will come before council Monday evening.

"All the motion needs is a simple majority. I think it will be passed," he said.

He based his prediction on "certain indications" of councillors present at a committee of the whole meeting April 5 when he served notice of motion.

"Only one councillor seemed to be a fence-hanger. I think he just wanted to see how the others felt about it first," he added.

"The reeve (Allan Cox) is for it."

Coun. Walter Dodsworth was absent when Coun. Carter put forth his motion.

EARLIEST DATE

If council decides to hold a referendum, Coun. Carter will ask it to be held at "the earliest possible date that is legal."

To pass, the motion will need a 60 percent majority from those casting ballots.

This will be the second chance for Oak Bay residents to have their water fluoridated.

Last time was 1959 when only 37 per cent of Greater Victoria residents voted in favor.

Of the four municipalities, Oak Bay had the highest percentage of "yes" votes.

SAWMILL TARGET

New Move Hinted In Smoke Battle

By BOB DONAHUE

Increased pressure for control may be brought against Plumper Bay Sawmills Ltd., described as the last major smoke pollution source in Greater Victoria.

Dr. J. L. M. Whitbread, senior medical health officer for the Metropolitan Board of Health, said today the company has ignored previous requests to control smoke and the subject may be brought up again at the next board meeting.

There has been a suggestion the provisions of the provincial Health Act be used to force the company to control the smoke from its refuse burners.

The manager of the company, P. S. Johl, said today he would make no comment as to whether the company would take steps to control its smoke pollution.

Residents of the area, mostly in View Royal and Christie Point, are again up in arms because officials of the company still refuse to make any comment about the situation.

Esquimalt member of the health board, Coun. George Argyle, said today he is looking forward to amalgamation with View Royal so increased pressure could be brought to bear against the sawmill.

B.C. Forest Products Ltd. announced this week that it is closing and dismantling the burner at Point Ellice sawmill and Smith Cedar Products Ltd. has announced its operation is now entirely smoke-free.

The Plumper Bay smoke problem was first brought before the Metro Health Board about two years ago.

Because the sawmill is outside the municipal boundaries the board could take no direct action.

CONTROL SMOKE

After making a study of the pollution from the plant the board appealed to Ottawa and the Indian Affairs department, on whose land the sawmill is situated.

They also requested the company to start some measures to control the smoke.

They have heard nothing more as a result of either of the three appeals.

Ask The Times

Q. Is there any place on Vancouver Island where one could have an IQ test? I would be interested in one closest to Duncan. J. N.

A. Write to Dr. William Gaddes, University of Victoria, Victoria, B.C.

Ask the Times published an outdated address Friday for the Children's International Summer Village.

Correct address is Box 882, Victoria, B.C.

Employees Of Eaton's Back Fund

Employees of Eaton's of Victoria have decided to donate $5,000 to the Three Universities Capital Fund.

Fund officials have been told they will receive $1,000 a year for the next five years from the Eaton's employees.

Seven gifts, totalling $6,435, have already been received in the corporations and executives division.

Vancouver Island division of the fund hopes to raise $2,000,000 of a $28,000,000 fund objective which will be used for buildings and equipment at the three universities, University of Victoria, University of B.C., and Simon Fraser University.

Nothing to Lose Sleep About But Turn Your Clock AHEAD

By TERRY IZZARD

The hour of reckoning is upon us.

The fateful hour when time flies.

At least some of it will fly when daylight saving time comes into effect at 2 a.m. Sunday.

For others it will stand still.

It's all a question of how you look at it.

On (clock) face value it's quite simple.

At one minute to two you're up with the times.

At one minute past you're living on borrowed time.

To keep things ticking smoothly just twist the big hand ahead through 360 degrees when you retire tonight.

All being well you can drop into bed and dream until baby wakes at 7 a.m.

But baby's not going to wake at 7 a.m. She's going to be up and about at 6.

On the other hand maybe she's going to lie in until 8.

After all, it's 3 now. A minute ago it was 2.

So at 7 it will be 8; or will it be 8 at 7?

Three hours ago it was midnight, but it's only two hours since the clock struck 12. Add an hour that never was and subtract the difference from the total number of hours in the day.

Gives you 25 and nightmares.

This will be the quandry facing millions at the weekend as the regular-as-clockwork routine comes up for its biannual overhaul.

Some will pull through the ordeal unscathed.

Others will never tick the same again.

For the very weak the bells will have tolled their last.

After all, time waits for no man . . . and in this case only time can tell.

PICKED for new series of lunch-hour concerts in McPherson Playhouse is Canadian folk singer Murray McAlpine, seen here with Teresa Forslund at piano. The concerts, promoted by Kenneth Gravenor, will be held at 12:10 and 1:10 p.m., starting May 3. Mr. McAlpine was one of several artists chosen at today's auditions. Others include pianist Marilyn McArthur, baritone John Bray and Rosalie and George Essihos.

In Step With Style — *By Nona Damaske*

Carefree Clothes Go for Cruise

No matter what she does or where she goes, the first thought that pops into a woman's head is: "What will I wear?" And, this is especially true of a cruise.

Damaske

To begin with, the most blissful thought is the knowledge that "you CAN take it with you." No worry about over-weight, no regrets about a favorite dress left behind because there's no room for the right shoes, no tiresome packing and unpacking . . . because on a cruise your stateroom is your headquarters for the entire trip.

So . . . travel light if you're that kind of a gal . . . but if you are a typical woman, rejoice that your luggage is unlimited on your luxurious floating hotel.

As you're packing, remember you don't want to spend your precious holiday time worrying with clothes that need pampering . . . so concentrate on knits and jerseys, carefree drip-dry cottons and miracle blends . . . all of which "hang out" as fast as you hang them up.

So, what will you take? First, embark in a lightweight but warm coat, like a fluffy mohair, a featherweight tweed or boucle, or a simply styled camel hair or cashmere. White or pale beige would be a good color choice . . . or it could be one of the luscious new pale pastels. Under the coat, nothing could be smarter or more practical for your "going away" choice than a dress or suit in double-knit.

Now for those delightful days on deck . . . lazy or action-filled, as you like it' . . you will want play clothes that are easy to move about in. Comfortable well-cut wool slims with a bright top would be fine for cool days. Bermuda shorts, if you wear them well, and a divided skirt with a shirtwaist top would be pretty, feminine, and great for shuffleboard.

Around the pool, swimming or just sunning, you'll wear swimsuits . . . better take along two or three. A cover-up is a must . . . something with a fun look, like a hooded windbreaker in terry towelling, or a gay beach shift.

For tea or bridge or just plain lounging on deck, and for sightseeing on shore, you'll want an assortment of several smart dresses.

Include an easy shift in jersey, a two-piece cotton-knit, a comfortable shirtdress in easy-care cotton and a smart dark shade dress in non-muss linen-like blend.

Jacket dresses are good and a Chanel-type suit with a shell blouse is a handy stand-by.

Dinner on board is the perfect time for your glamorous cocktail dresses and those delightful ankle length cotton dinner dresses. A sophisicated black dress-up dress is a must . . . it's definitely the correct thing for evenings at on-shore restaurants and night clubs.

All of your lingerie should be easy-care, of course, quick-dry nylon or if you are going where it is very hot . . . drip-dry cotton.

Nice to have along . . . cardigan sweaters rate high, to throw over your shoulders by day and night. An assortment of gay, colorful scarves will protect your hair from wind and sun. A small clutch purse for evening and a big roomy travel bag should see you through the handbag department.

Don't forget your sunglasses, and in case it isn't that kind of day everyday, take a fold-up plastic shower coat.

Whether you are taking a short cruise to Alaska on the new CNR ship Prince George or an extended trip on one of the beautiful P and O liners, plan carefully for a pretty but easy-care wardrobe.

Visit Victoria

Presently visiting Victoria and staying at the Empress Hotel are Mr. J. R. Caulfield, Santa Barbara, Calif.; Mrs. J. C. Douglas and Mrs. J. C. Smith of Edmonton; Mr. R. L. Hutchinson, Regina; Mrs. N. H. Davy, Vancouver, and from Calgary Mrs. B. R. Perkins, Mrs. Reg Ross and Mr. R. C. Hill.

Women

Women's Editor — Pat Dufour

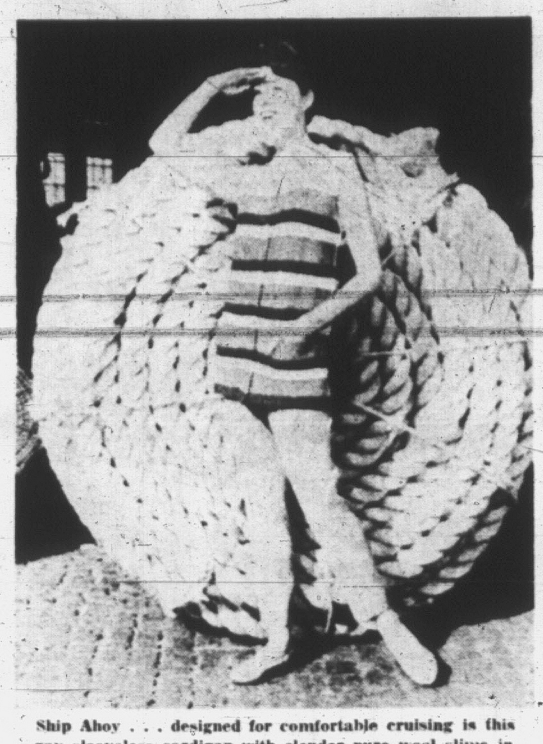

Ship Ahoy . . . designed for comfortable cruising is this gay sleeveless cardigan with slender pure wool slims in a co-ordinating shade. A slim skirt in a color of one of the sweater stripes makes this a most useful ensemble for vacation wear.

SHOPPING GUIDE

From Beach to Baby— This Bag Serves All

By PENNY SAVER

After searching high and low for her knitting, Penny finally found it when she flopped down to rest in her favorite easy chair. I sat on part of it—two great long knitting needles! This decided me—I had to buy some sort of container to keep my needles, wool and other paraphernalia in one place—easy to find and store.

Lucky me! I discovered the perfect carry-all bag for my knitting and for a score of other purposes as well!

Made of a gaily striped cotton blend, the bag is large enough for all your knitting—including those long, long needles—or bathing togs if you're going to the beach. It holds lots and lots of diapers if you want it for a baby bag.

Easily washable, the bag sells for $2.95.

Browsing about the store, I found something else I'd like to pass along to you. It is a new English wool, heavenly soft and perfect for a summer sweater or suit.

Selling for 62 cents an ounce, this wool is available in a myriad of colors—all with a misty streak of white threaded through the color. (It's a wonderful idea for a baby's outfit.)

Or if you prefer just a little heavier wool, there is one available for 57 cents an ounce. This is slightly thicker but the soft, soft colors make it ideal for a suit or close-fitting sheath dress.

By the way, if you're in the market for clothes for baby, here's a tip for Mom or for those wanting a shower gift.

These are little six months to one-year size dresses, on sale for $1.59. The charming outfits are of stiffened nylon, trimmed with lace or satin ribbon, over a detachable slip of taffeta. Styles are sleeveless or with a tiny capped sleeve, in smock or fitted designs.

Remember, Penny is at 382-3131. Give her a call and find out where to shop.

CLUBWOMEN'S NEWS

Installation—Mrs. H. F. Ballantyne was installed as president of the Canadian Daughters' League, Assembly No. 5, by immediate past president, Mrs. W. Pollard, at a recent meeting in Elk's Hall. Other officers include Mrs. J. Clark, first vice-president; Mrs. G. M. Mortimer, second; Mrs. E. P. Maundrell, recording secretary; Mrs. I. J. Kinsey, corresponding; Mrs. H. A. Scanlon, financial; Mrs. W. E. Piper, treasurer; Mrs. G. Dyson, chaplain; Mrs. J. C. Pease, sergeant-at-arms; Mrs. H. Summers, inside guard; Mrs. Edith Bown, outside; Miss Eleanor Oancia, historian; Mrs. C. P. Powers, pianist, and Mrs. G. Wells, press correspondent. Annual reports were read and Mrs. J. M. Whitwell was named delegate to the provincial convention, to be held in May in New Westminster.

Guides Gather For Music Reunion

The voices of 65 Guides and Guiders from all over British Columbia will fill St. Matthias' Church hall, this evening, for the Guide provincial music camp reunion. Campfire singing, commencing at 7:30 p.m., will be preceded by a potluck supper at 5:30 p.m.

B.C. music adviser for the Guides, Mrs. R. H. Rogers, Vancouver, organized the affair. Because of the interest stimulated by music camps at Tsoona, provincial Guide training camp, and interest in the reunion, five companies of Guides have entered the Victoria Music Festival.

TODAY'S RECIPE

LAMB AND EGG WESTERN

Two tbsp. butter or margarine, ¼ cup chopped onion, ¾ cup chopped cooked lamb, 2 eggs, slightly beaten; ¼ tsp. salt, few grains pepper; 8 slices buttered toast, and tomato catsup or chili sauce.

Melt, but do not brown, butter in frying pan; add onion; stir and cook over medium heat for 2 minutes. Combine remaining ingredients; pour over onion and butter. Cook, without stirring, over low heat until the eggs are set.

Cut into four servings, lift carefully with a wide spatula on to slice of buttered toast, top with another slice of buttered toast. Serve hot with tomato catsup or chili sauce. Makes four sandwiches.

Dinner Party

Miss Donna J. Vinen, whose marriage takes place this evening, was honored at a dinner party in the Oak Bay Marina restaurant by her co-workers from Confederation Life Association. A corsage was presented to the bride-elect. Guests were Mrs. E. Taylor, Mrs. Richard K. Willis, Miss Verna Beek and Miss Grace Chu.

TOOJAYS

Wishes to Announce

CUSTOM-STYLED APPAREL

by

MADAME MALKA

formerly of Paris, London, Montreal

- BLOUSES
- DRESSES
- DRESSMAKER SUITS

Specialized

- BRIDAL ENSEMBLES

By Appointment

TOOJAYS

622 View St. EV 2-9663

NEWSPAPER ADVERTISING STIMULATES BUYING

BETTER BUILT HOMES for Better Living

In the comprehensive listings of the Multiple Listing Service, you're certain of finding the size and kind of home you want, in the location of your choice, and erected by Victoria's better builders.

Ask your Realtor about the

Multiple Listing Service

of the

Victoria Real Estate Board

M.L.S.

STAIRS A PROBLEM?

Here's the Perfect SOLUTION!

"STAIR-GLIDE"

An absolutely safe, easy to operate electric elevator, designed especially for people who are unable to manage stairs due to impaired health. We invite enquiries from hospitals, rest homes and private residences.

R. A. GREEN LUMBER CO. LTD.

383-9774 383-9775

now! new ASTHMA RELIEF in minutes

NEW ASTHMANEFRIN AUTOMATIC AEROSOL MIST SATISFACTION GUARANTEED OR MONEY BACK

Easy, quick and convenient temporary relief of the paroxysms of bronchial asthma. Helps clear up difficulty in breathing due to bronchial asthma congestion in minutes.

One of the Fastest Asthma Relief Methods Known

"Inhalation therapy"—the breathing of a specially-medicated mist through the mouth to the bronchial tubes—is generally recognized as one of the fastest relief methods known. It brings relief quickly on contact, in minutes.

Prompt use often helps prevent an attack from developing.

Mucus-blocked passages are quickly opened, releasing trapped air, letting you breathe again—in and out—more easily.

Now AsthmaNefrin® brings you this relief in a new, more convenient, easy-to-use form—a compact, leakproof, aerosol automatic unit no bigger than a pack of mints. *Carried wherever you go, in pocket or purse, it is ready for instant use, anywhere—day or night.* This new unit—the AsthmaNefrin Automatic Aerosol Mist—is now available at drugstores coast to coast.

Quick Bronchial Relief Anywhere . . Any Time

(1) *Ready for Use In Seconds*—Whenever asthma strikes, just flip open your AsthmaNefrin Automatic . . . press . . . and spray quick-acting relief directly to your bronchial tubes. It's inhalation therapy—one of the fastest forms of asthma relief known.

(2) *No Fear Of Over-Dosing—Or Under-Dosing*—Just press . . . the AsthmaNefrin Automatic releases an effective dosage directly to the bronchial tubes—then shuts off—*automatically*. You breathe in and out more easily in minutes. PROMPT USE OFTEN HELPS PREVENT AN ATTACK FROM DEVELOPING.

(3) *Low Cost Relief . . . 1¢ a Dose.*

Clinically Tested Over The Years

AsthmaNefrin Aerosol Mist contains Racepin® (racemic epinephrine), medication clinically tested for asthma attacks. The effectiveness of Racepin® for the relief of asthmatic attacks has been thoroughly established by clinical tests over the years.

Flip-Open Relief COSTS ABOUT 1¢ A DOSE

- *Always At Hand—Ready Day Or Night*—Leakproof, spillproof, unbreakable.
- *Relief In Minutes*—Just flick open, press, inhale . . . you breathe more freely in minutes.
- *Delivers Precise Dose Automatically*—Effective amount of medication at every puff.
- *Instant Nebulization*—Gentle spray mist delivers "measured dose" instantly at a finger's touch.
- *Economical*—Holds 300 inhalations . . . costs about 1¢ a dose.

MONEY BACK GUARANTEE

The New AsthmaNefrin Automatic Mist Must Bring Asthma Relief Anywhere, Any Time, Day or Night, In Minutes.

If You Are Not Entirely Satisfied, Your Money Will Be Immediately Refunded By Trent Drug Co., Ltd., Toronto 4.

Soothes on Contact . . . You Can Breathe Easily in Minutes

Just Flip Open, Press, Breathe. Soothing AsthmaNefrin Mist flows easily, deeply into your bronchial tubes where it works quickly—on contact. Laboured wheezing eases. Mucus-blocked passages open. Trapped air is released. You breathe more freely in and out. The attack can be under control in minutes, wherever and whenever it occurs—at home, in bed, when driving, at work or at play—day or night.

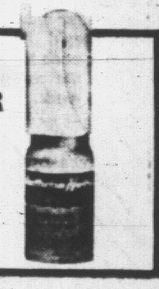

Special INTRODUCTORY OFFER

$3.90 VALUE only $3.29

You Actually Get The Patented Dispenser Cap Free! Get The New AsthmaNefrin Mist Automatic At Your Drugstore Today!

AN-11

NEWSPAPER ADVERTISING STIMULATES BUYING

Hudson's Bay Company

INCORPORATED 2nd MAY 1670.

Victoria's Great Store at Pleasant and Douglas Streets Dial No. 1311

Open Daily 9 a.m. to 5:30 p.m. Thursdays and Fridays 9 to 9

OUR NEW CURLS . . . topped with OUR INSTANT COLOR:

your fanci-full RINSE

Fanci-full colors gray hair (tones bleached hair, too!) . . . then sets your hair in the gay swirling line we've scissored in! For Fanci-full is instant coloring, conditioner, setting lotion—needs no peroxide — just rinses in and shampoos out when you wish!

dial 385-1311 *the BAY, beauty salon, second floor*

USE YOUR CHARGE ACCOUNT OR PBA

A. Clinton Chatton, O.D.

Optometrist

1010 Broad St.

EV 6-1010

HOW TO SAVE 20% ON PROFESSIONAL RUG CLEANING-

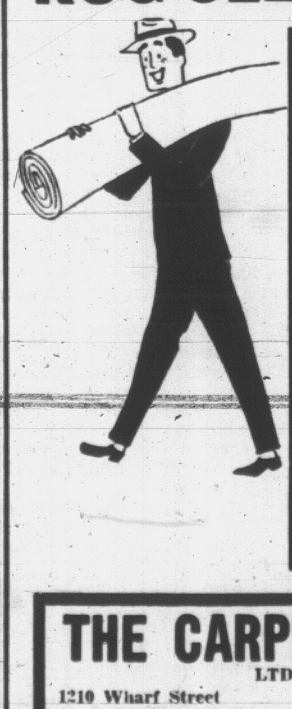

. . . take your rugs in to the Carpetorium yourself . . . (as the smart man on the left is doing)! Your rugs will be deep-cleaned; re-vitalized . . . they'll look like new again. And you save 20%!

THE CARPETORIUM LTD.

1210 Wharf Street EV 3-2861 or EV 3-8961

The Home of Professional Deep-Cleaning

Christie Point Apartments

THE RESTFUL CHARM OF WOODED GROUNDS ON SHELTERED PORTAGE INLET 15 ACRES OF LANDSCAPED PARKLAND

APARTMENT LIVING AT ITS BEST

PLUS THESE EXTRAS

(1) KINDERGARTEN
(2) BABY CLINIC
(3) BUS SERVICE TO YOUR DOOR
(4) LARGE INDIVIDUAL STORAGE ROOMS
(5) NO THROUGH TRAFFIC
(6) MEN'S HOBBY ROOM
(7) CAMERA CLUB
(8) BABY-SITTERS ON PREMISES
(9) FREE BOAT DOCK IN PROTECTED WATERS
(10) SCENIC VIEWS FROM EVERY SUITE

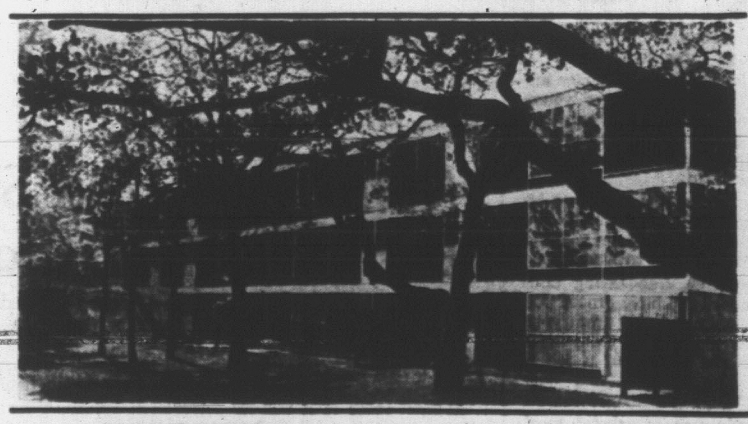

FAMILY SUITES

2-Bedroom Suites $110-$115-$120
3-Bedroom Suites, 1½ Baths....$135
3-Bedroom Townhouses, 2 Baths $148

ADULT

2-Bedroom ..... $110 to $125
3-Bedroom Townhouses $153

DISPLAY SUITE FURNISHED BY STANDARD FURNITURE

Clare and Irene Brynjolfson Resident Rental Managers

FURNISHED SUITES also available

Rental Office Open 9 a.m. to 9 p.m.

385-0644

2891 Craigowan Road

GRADUATION DAY

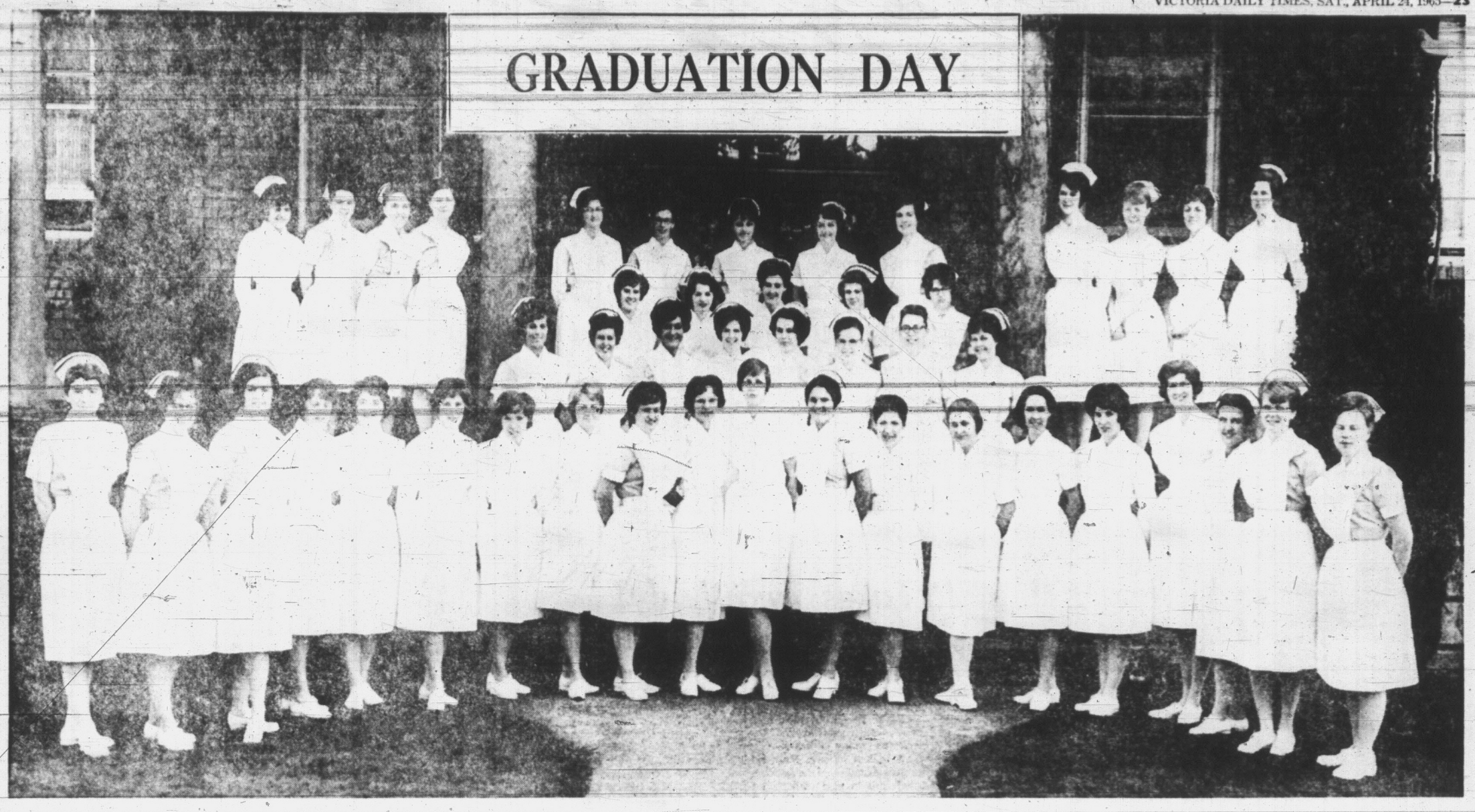

Forty-nine graduates of the Royal Jubilee Hospital will receive their coveted diplomas on Sunday evening at a colorful ceremony in the Royal Theatre. Forty-six of them are pictured here. They are, left to right, first row, Doreen A. Aitken, Blubber Bay, B.C.; Barbara J. Jarvis, Elizabeth A. Chorlton, Elizabeth J. P. Watkins, all of Victoria; Ruth Harvey, Salmon Arm; Rosalind E. Carter, Sharron I. Warren, both of Victoria; Georgina M. Williams, Vancouver; Mern C. Genier, Lumby, B.C.; Marie L. M. Peck, Janice M. Hayman, Nan M. Dufour, Marilyn A. Burley, all of Victoria; Karen A.-M. Wilmott, Wellington; Shirley D. Law, Calgary; Trudy M. Walter, Port Alberni; Barbara J. Nelson, Judith B. Kirkby, Victoria; Marilyn M. Stephenson, Markerville, Alta.; Darlene R. Lindstrom, New Westminster. In the second row, left to right, are Gladys J. Patterson, Fulford Harbor; Mary G. McDermid, Gillian M. Scott, Gwendolyn G. Eekman, Linda L. Allison, all of Victoria; Melinda D. Olson and Sharon A. Olson, both of Abbotsford; Linda M. Harness, Victoria. In the third row, left to right, are Lois D. Kidd, Duncan; Donna M. Campbell, Carol J. Bennett, Sharon E. Thomson, Margaret A. Wallace, all of Victoria; Nancy J. Goodridge, Parksville; Valerie J. Tysoe, Victoria; Edna M. Whitbread, Duncan; Elaine J. Hunt and Donna L. Warder, both of Victoria; Heike-Marlen Rohrer and Sara J. Goudzwaard, both of Alberni; Marvel R. Tollington, Powell River. In the back row, from the left, are Evelyn E. M. Swanson, Boissevain, Man.; Helen I. Taylor, Richmond; Katie Rilkoff, Kinnaird; Leila M. Johnstone, Terrace; Christine H. M. Hunt, Oliver. Graduating but unable to be present for the picture are the Misses Ellan J. P. Dennison and Eva Mow, both of Victoria, and Gillian M. M. A. Ewart, Prince George. (Bill Halkett photo.)

CURTAIN GOING UP...

GREATER VICTORIA MUSIC FESTIVAL, APRIL 26 – MAY 7

By AUDREY ST. D. JOHNSON

Beginning Monday at 9 a.m., the sound of music will prevail in several centres as the 1965 Greater Victoria Music Festival swings along for 10 days and nights of competitive sessions involving between two and three thousand persons.

Adults participate during the first week in vocal solo, choral and instrumental classes. Highlight of the festival is the concluding concert of this week which comes Friday night and will be presented this year in the McPherson Playhouse.

Top performers in the piano and vocal classes are invited to participate and the program also includes the keenly-interesting Rose Bowl (vocal) and City of Victoria Medallion (piano) championship competitions.

First week's sessions in vocal solo, adult ensemble, piano, organ, speech arts and accordion are centred in First United Church and St. John's Anglican halls on Balmoral Road.

School classes in instrumental, choral and speech work and folk and creative dance occupy the second week, May 3-7.

Central Junior and Oak Bay Junior Secondary Schools and Sir James Douglas Elementary are centres for these sessions.

Possessing a delightful quality is the family ensemble class in which any combination of instruments and/or voices is permitted. This year the musical Dysons will compete in friendly rivalry with the well-known Patterson family at the first evening session, Monday. With Mrs. Dyson is her quartet of sons and daughter, from left, Michael, Bill, Peter and Anne.

Practising at the console of Christ Church Cathedral organ, gifted Lynne Dougan prepares for her festival 'moment of truth.' She already holds an ARCT diploma in piano and after only eight months' organ tuition is preparing for Grade 9 examinations. She is a University of Victoria student and trains in judo as a hobby.

Brilliant young pianist, Marilyn McArthur, and well-known soprano soloist Adele Lewis were last year's winners of the major trophies, the City Medallion and Rose Bowl. They will appear as guest soloists at the grand concert, Friday at McPherson Playhouse.

Arranged by

PAT DUFOUR,

Women's Editor

Photos by

BILL HALKETT

and

IRVING STRICKLAND

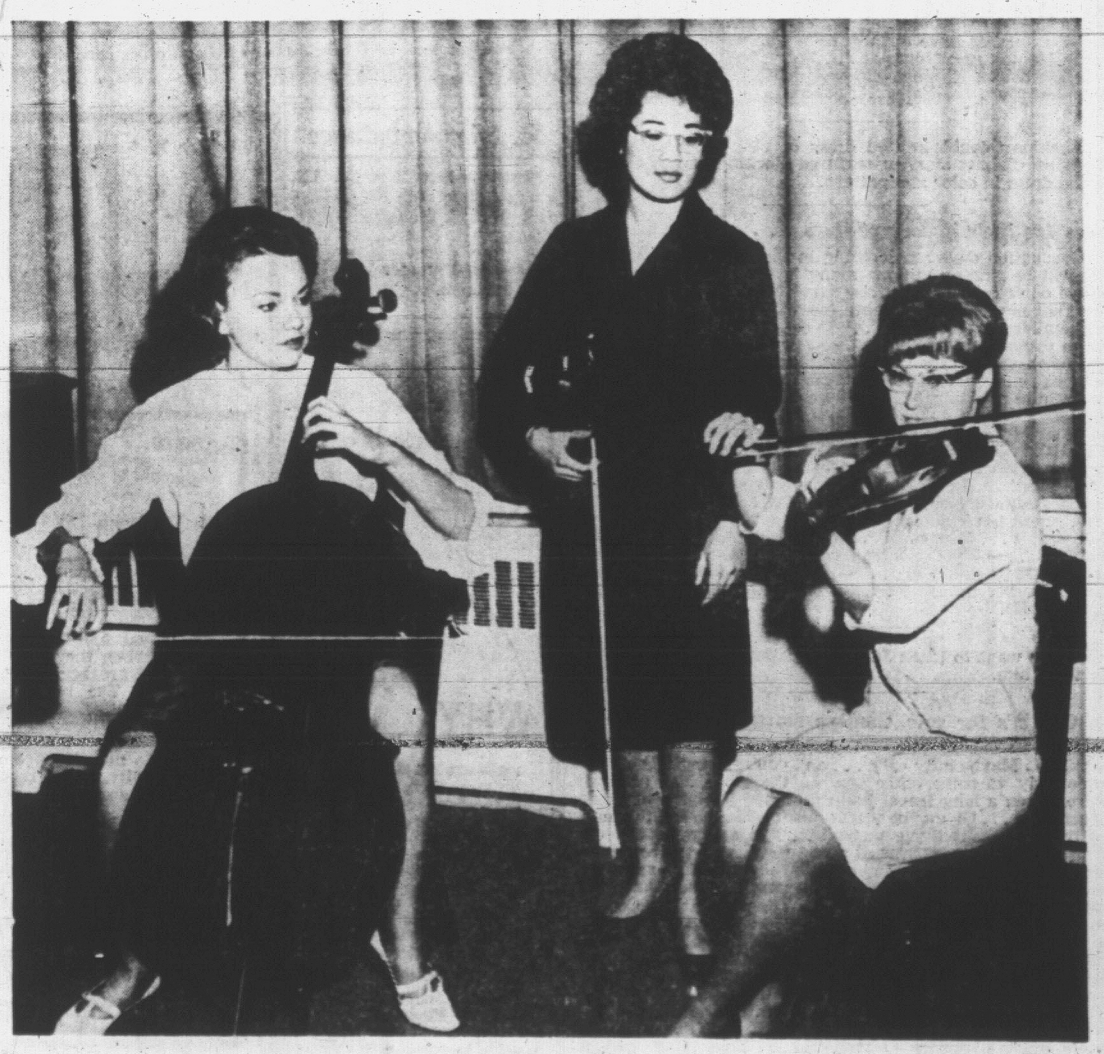

'Cellist, Donna DeLong and violinists, Velma Ko and Barbara Ann Court will compete for the coveted Congress of Strings Scholarship which sends the winner, all expenses paid, to University of Michigan for eight weeks' training under leading American string players. The award is provided through Local 247 of Victoria Musicians' Union.

CLUB CALENDAR

Flower tea, United Church Women, Fairfield United Church, Sunday school room, Wednesday, 2:30 to 4 p.m., sale of home cooking.

Daffodil tea, Woman's Auxiliary, Old-Age Pensioners' Association, No. 1, Thursday, from 2 to 4 p.m., OAP Hall, 1600 Government Street.

Spring tea and sale, Women's Guild, St. David's-by-the-Sea, Wednesday, 2 to 4:30 p.m.

Dogwood tea and sale, Women's Auxiliary, Brentwood Chapel, next Saturday, 2:30 p.m., Brentwood Women's Institute hall.

Doing The Town

with DOROTHY FRASER

Let it rain, let it rain, let it rain . . .

It was raining cats and dogs when we visited Miss Frith's last Monday . . . so naturally enough, their chic hats for rainy days captured our immediate attention . . . Believe us, it's no longer necessary to look a fright when the weather man goofs! . . . There are smart reversible rain hats . . . navy and light blue . . . black and white . . . brown and gold . . . brimmed to keep the rain out of your eyes . . . $7.98 well invested, we say . . . Real fetching are the visored kerchief type rain hats . . . in smooth, silky poplin . . . cheerful shades of pink, yellow, blue and beige . . . Dear young things will flip over the "little boy" caps of simulated leather, treated to be water repellent . . . only $3.98 . . . Also treated to be impervious to everything short of a deluge are the stitched bengaline hats in various shapes and colors . . . Just the thing for travel, too . . . you can roll them up and put them in your pocket . . . And for days when the sun is smiling . . . Miss Frith's have some of the dreamiest flowered chapeaux and airy brimmed organdies we've ever laid eyes on . . . These organdies are very new this year . . . completely feminine and beguiling . . . **Miss Frith Millinery & Fashions, 1617 Douglas St., EV 3-1912.**

Givenchy's "one-shoulder-bared" theme is carried out even in an ensemble for dressy daytime wear . . . A twilled brown and white print dress wrapped close to the body and tied on the hip . . . right shoulder bared. With it, an oval-back jacket.

Coats with the smart "Victoria" look . . .

It's no secret that the various sections of this vast country of ours each have their own special "looks" when it comes to the matter of dress . . . dictated by climate as well, as by temperament, tempo and favorite mode of life of the people who dwell therein . . . Here on the West Coast it's the casual, tailored look . . . which doesn't mean that our women aren't, on occasion, as high-styled as any on the continent . . . Simply that the backbone and mainstays of our wardrobes are the good, wool classics . . . like the English hand-tailored topcoats we saw at Wilson's this week . . . in typically English materials like West of England tweeds . . . muted plaids and checks in lovely misty colors . . . impeccably tailored on classic lines . . . with raglan or set-in sleeves . . . Such a coat is never dated . . . travels confidently anywhere in the world . . . lasts practically forever! . . . The sort of coat no well-dressed woman would dream of being without . . . And as a complement . . . and to wear with innumerable other outfits . . . the new Liberty and Jacqmar scarves from England are superlative . . . Big pure silk squares in heavenly colors and myriad designs . . . This scarf shipment has just newly arrived and there's a tremendous choice . . . so drop in soon and browse amongst them . . . **W & J Wilson Limited, 1221 Government St., 383-7177.**

Some of the new lingerie has the look of the Twenties . . . Knickers trimmed with lace and embroidery, worn with a similarly adorned undershirt.

Foot-prints from Italy . . .

The carefree season is rapidly approaching . . . time to bare your feet to sunshine and fresh air . . . give them soft, relaxed covering for all casual occasions . . . Mr. Munday was showing us their new shipment of canvas shoes and sandals just arrived from Italy . . . and believe us, they're wonderfully pretty as well as practical . . . with that unmistakable Continental look . . . The casuals, or play shoes, are really burlap rather than canvas . . . in gay colors like red, gold, jade green, natural . . . crepe rubber soles, slightly squarish toe, rope trim around the bottom . . . These come in two styles . . . a one-eyelet tie, and a slip-on . . . priced at $8.95 and $6.95 respectively (the latter style may also be had in black) . . . There's a really nice range of Italian sandals . . . Bandolinos with crepe rubber soles . . . leather straps, arranged in various interesting ways . . . Dark brown, bone and red . . . the latter color especially pretty . . . $9.95 . . . Amalfi sandals have leather soles, and cushy foam rubber insoles . . . coffee brown, sahara, oyster (which is really white) . . . One called "Esope" has a high Roman front . . . other styles have plain or braided leather straps . . . "Delta" has a little covered heel, if you prefer a bit of height . . . Priced at $11.95 and $12.95 . . . **Munday's, 1203 Douglas St., EV 3-2211.**

Toss out your diets and learn to frug (other adaptions known as the frog, monkey, jerk, swim, dog shake and mashed potato) . . . said to be fabulous for streamlining the figure!

An outstanding silver exhibition at Birks . . .

Don't on any account miss dropping by Birks between now and next Thursday . . . to feast your eyes on their current exhibition of modern and antique sterling silver hollowware . . . from France, England, Italy and Spain . . . along with a few exclusive pieces from Birks' own craftshops . . . It's a remarkable collection . . . the sort of thing that doesn't come our way too often . . . and Birks are understandably proud of being able to show it at their stores throughout Canada . . . If you love beautiful things . . . masterpieces of artistry and craftsmanship . . . it will delight you, as it did us . . . There are bowls, candelabra, wine coolers, complete tea and coffee services, soup tureens, compotes, entree dishes . . . plus numerous other objects exquisitely shaped, embossed and chased . . . Some are adorned with sculptured mythical and heraldic figures . . . encrusted with lapis lazuli, malachite and agate in various colors . . . All are of the finest sterling silver, and are mostly one of a kind . . . As you may have suspected, they're pretty costly too . . . but every piece is for sale . . . Indeed a number have already been sold while the exhibition was in Halifax and Montreal . . . We're really lucky to see it so intact before it wends its way back across Canada . . . **Birks Jewellers, 706 Yates St., 382-4241.**

A skinny double-knitted dress of pink-dotted cotton has long white fishnet sleeves; textured stockings exactly matching the dress in color and pattern.

Laces for life's important days . . .

Graduation days are looming in the horizon . . . wedding bells will be ringing out for many in the months ahead . . . and we don't need to tell those involved in these joyous occasions that now is not a minute too soon to start preparations for the all-important gowns . . . It doesn't take much imagination to visualize charming . . . or even magnificent . . . creations when you see the new fabrics at Saba's . . . To our mind, the laces . . . imported from France and Switzerland . . . present infinite possibilities . . . All we can tell you is that they're completely beautiful . . . There's a real Chantilly . . . delicate and ethereal . . . Alencons, Guipures, re-embroidered laces of all kinds . . . For graduation dresses we especially recommend a dainty nylon lace which is extra wide (54") and costs only $1.98 a yard! . . . In the "magnificent" class is a very exclusive French sequined lace . . . The general color effect is palest pink . . . but it's iridescent and picks up any color you care to team with it . . . Expensive . . . $35 a yard . . . but unbelievably beautiful . . . and you wouldn't need much . . . The other laces run from $9.98 to $11.98 . . . Nothing richer looking nor more universally becoming . . . **Saba Bros. Limited, 1130 Douglas St., EV 4-0561.**

If you want to teach Junior the value of a dollar, borrow one from him.

It's Cantin's for safe, modern storage . . .

Are you one of those people who's on the wing, so to speak? . . . Maybe duty calls . . . and you're being transferred, temporarily, to some other spot on the globe . . . or again, you're off on a long travel jaunt and plan to rent your house unfurnished . . . Or maybe you've just decided to sell the house and try apartment living instead . . . In any case, you own furniture and other treasured possessions, and you're pondering ways and means of keeping them together and safe from fire, water, moth, theft and other hazards . . . without bankrupting yourself in the process . . . Then hear this: Cantin's can and will store your possessions . . . safeguard them with the utmost efficiency . . . at a very modest cost . . . (Average contents of a 5-room house for around $10 a month) . . . Your peace of mind alone will be worth twice the price! . . . Cantin's wrap your furniture and store it in individual pallets . . . carpets are put in crush-proof tubes . . . pianos given a temperature-controlled room of their own . . . all this in a completely steel and concrete warehouse . . . Your things couldn't be more jealously guarded if you stored them in Fort Knox! . . . **Cantin's Moving & Storage Ltd., 742 Pembroke St., EV 5-3476.**

Mrs. Hugh L. Keenleyside, wife of the chairman of British Columbia Hydro and Power Authority, entertained at a luncheon in her Mayfair Drive home, Friday. Guests included wives of members of the board of directors of Resources for the Future Inc., who are in Victoria for the group's semi-annual meeting. Some of the guests are seen with their hostess, at right. They are, left to right, Mrs. Luther H. Foster, wife of the president of Tuskegee Institute in Alabama; Mrs. Joseph L. Fisher, Washington, D.C., wife of the president; Mrs. Laurance S. Rockefeller, New York, whose husband is president of the Rockefeller Brothers Foundation, founder of the Conservation Foundation and a brother of Governor Nelson Rockefeller of New York, and Mrs. Ray G. Williston, wife of provincial minister of lands, forests and water resources. (Bill Halkett photo.)

DEAR ABBY . . .

It Takes Two, Lady!

By ABIGAIL VAN BUREN

DEAR ABBY: My daughter-in-law invited my husband and me to have Easter Sunday dinner at their home. Just as we were getting ready to leave for their house, they presented themselves at our home all dressed up. This is the way she put it: "Your son decided to take me out for Easter Sunday dinner instead, just the two of us. Wasn't that sweet of him?" And off they went! Since we had planned to have dinner at their home, I had nothing prepared at home, so my husband and I went to a restaurant and ate by ourselves.

A few days later I found out that my son and his wife went to her parents' home for Easter Sunday dinner. This upset me terribly and has been preying on my mind. What is your opinion of a daughter-in-law like that?

UPSET.

DEAR UPSET: It was a very shabby trick, but your daughter-in-law had to have the full co-operation of your son in order to pull it off, so he is as guilty as she is. Don't let it fester. At the opportune time, tell them both that you are wise, and clear the air.

DEAR ABBY: I would like your opinion of my problem. My husband is retired and his hobby is walking. There's no harm in that, but besides taking long walks outside, he walks back and forth inside our house half the night. He weighs over 200 pounds and when he walks the whole house shakes. I tell him that walking in the house is not the same as walking outside, and he should please go outside and walk around the block as many times as he wants to, but he says I am being unreasonable. I have never asked him to stop walking before 10:30 p.m. I like to go to bed early and, with his feet stamping, I can't tell you how nerve-racking it is. So who's unreasonable?

WALKER'S WIFE.

DEAR WIFE: He is. Ask him to walk to his doctor's. Your husband could be walking himself (or you) into a nervous breakdown.

DEAR ABBY: Somewhere I had heard that during an electrical storm it is always best to leave a cellar window open so that if lightning strikes, it can find a way out of the house. Do you, or any of your readers, know anything about this? My husband has turned it into a big joke, and I have no way of knowing if what I heard was true or false. I hope you can come up with an answer because I am tired of being called "FLASH."

DEAR "FLASH": According to Mr. Charles C. Benford, who has been the chief of the Beverly Hills fire department for 40 years, this is false. Lightning seeks the "ground" (that's the purpose of a lightning rod), not a "way out." Chief Benford added that this tale is superstition — like the old Pennsylvania myth that if you put on shingles by the light of the moon, it will keep them from curling.

Hate to write letters? Send one dollar to Abby, Box 69700, Los Angeles, Calif., for Abby's booklet, "HOW TO WRITE LETTERS FOR ALL OCCASIONS."

THE BETTER HALF By Bob Barnes

"Are you sure the fellows down at the post office have all finished reading it?"

St. John Ambulance

Monday—Cadet ND No. 176, 6 p.m., Cadet ND No. 148c, 6 p.m., Mrs. E. Champion, superintendent.

Tuesday—Crusader ND, No. 254c, 6:30 p.m.

WHY...

walk around with hair on your face, arms or legs when we can remove it for you speedily and permanently with our world-famous Kree Dermatron method.

Come in for a free consultation with our specialist. No obligation, of course!

Beauty Salon, Fifth Floor

EATON'S

WHY GROW OLD?

By JOSEPHINE LOWMAN

Do You Give Your Eyes The Right Kind of Rest?

Eyes have been called "windows of the soul." Perhaps that is very poetic but eyes are extremely expressive. They, and perhaps the mouth, give our emotions away most readily.

Lowman

Of course, there is no need to mention how valuable they are to us in other ways, how different life would be without sight. Yet folks constantly abuse their eyes or take them for granted.

Why not give your eyes some special consideration? Many women spend lots of time on eye makeup, and that's wonderful, but they may cheat their orbs in other ways.

Do you read in inadequate lighting? You should have some light in the room beside the bright light by which you are reading.

Do you squint instead of wear glasses when you need them? Sooner or later your arm will not be long enough.

Do you have your eyes examined periodically? They deserve a medical checkup just like the rest of you does. Many cases of glaucoma would be discovered in the early stages, when adequate treatment is available.

Do you subject your eyes to the glare of bright sunlight without the protection of colored glasses? Do you ever give them little rest periods when you are taking a rest? Small cotton pads, dipped in ice water and then placed over the lids are most soothing, especially after being out in the wind and dust or after a long day of reading or sewing.

When using your eyes for long stretches of time take a minute or two once in a while and give them some exercises.

If you would like to have my exercises which are restful to the eyes, send a stamped, self-addressed envelope with your request for my leaflet "Keep Something in Your Eye — Keep Beauty." Address Josephine Lowman in care of this newspaper.

VICTORIA TRAVEL CLUB

Do you drive a car? Even if you do, wouldn't you like to join a group of congenial people to see in comfort some of the sights of beautiful Vancouver Island? Newcomers especially welcome.
On SATURDAY, MAY 1st, we plan to go by chartered coach to ALBERNI and PORT ALBERNI, via Englishman River Falls, Cameron Lake, Cathedral Grove and Little Qualicum Falls, leaving at 9 a.m. — $7.50
Annual Membership $1.00. For reservations phone 382-6221 or 388-5978.
HELEN S. EDWARDS
503 Scollard Building, 1207 Douglas St.

Victoria Operatic Society
Presents
"THE MERRY WIDOW"
MAY 11 TO MAY 15
at the McPherson Playhouse

ESTIMATES FREE
10 YEARS TO PAY FOR THAT
NEW OIL FURNACE
NO DOWN PAYMENT
HOME
• Free annual conditioning and round-the-clock emergency service.
WALTER WALKER & SONS LTD.
739 PANDORA AVE. EV 4-7104

BRENTWOOD COLLEGE
(Residential School for Boys, Grades VIII to XII)
Mill Bay, Vancouver Island, B.C.
Applications are now being received for September, 1965. Enquiries are invited. For prospectus, write to the Headmaster, Cobble Hill Post Office, B.C.

Dr. Henry A. Thompson
DENTISTRY — ORAL SURGERY
Announces
that he has moved his office from the Scollard Building to 613 YATES STREET.
Telephone number unchanged, EV 2-8451.

DRY CLEANING SPECIALS
SHIRTS
Reg. 30c
4 for $1.00
6 for $1.49
DRAPES
Chesterfield Covers
Fresh, Crisp, Sparkling Clean
20% OFF
BLANKETS
Beautifully Dry Cleaned and Pressed. Half Price, only 50¢
SLEEPING BAGS
Half Price only $1.75
Tumbled and Fluffed
CARPETS AND RUGS
Color and Lustre Restored
20% OFF
★ ONE-DAY DRY CLEANING
★ ONE-DAY SHIRT SERVICE
at
ALL CALL OFFICES INCLUDING SATURDAY
Open Daily 7 a.m. to 6 p.m.
EV 2-9191
PAGE THE CLEANER

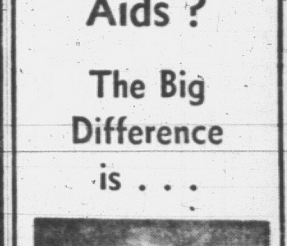

What's the Difference

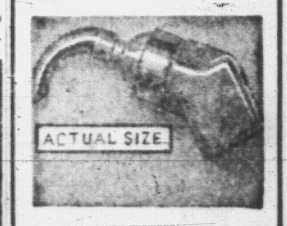

in Today's Hearing Aids?

The Big Difference is . . .

Your Hearing Aid Consultant!

Here at EATON'S you will receive personal attention from Mr. J. A. Dunn, our qualified hearing aid consultant, who has the training and experience to advise you on the instrument best fitted for your needs. And remember — at EATON'S you buy with confidence:

"Goods Satisfactory or Money Refunded"

EATON'S
Hearing Aid Centre
Fourth Floor at the Elevator
Phone 382-7141 for an appointment

HARRY FIRTH

The Hair on the Head has finished growing, is dead and incapable of improvement, even by the roots.

• But Can Be Damaged •

Hair Roots are the size of a pinpoint, have no digestive properties and cannot be nourished by so-called "Hair Foods" whatever. The average life of each individual hair is from 2 to 6 years, when they naturally drop out and are replaced by a new Growth. The hair root selects the (Keratin), hairs substance, and "color (Pigment)" from Nature's source the Blood. Hair roots do not die. From the lack of activity, hair roots shrivel and are absorbed.

My exclusive method of "MANIPULATIVE THERAPY" is the answer to hair loss. Caused by a tightened state of the tissues. Causing insufficient supply of blood to the hair root. Receding at the temples, etc., is corrected; this treatment has given UNFAILING SATISFACTION for over 30 years in Victoria, B.C.

Many receive advice — only the wise profit by it.

"ARS EST CELARE ARTEM"

Victoria, B.C.
April 3, 1965

Mr. Firth,
715 Fort Street,
Victoria, B.C.

Dear Mr. Firth:

This is just a few lines to express to you my appreciation for the very excellent job you have done towards restoring the vigour of my hair and now even some of the color. Last fall when you first started your massage, my hair was getting to a very poor condition and one side of my head very sore, but now following a great deal of patience, the whole situation has improved immeasurably. I am indeed grateful for your perseverance. Thank you.

Yours sincerely,
Lily.

HARRY FIRTH
BARBER
NEW ADDRESS:
618 SCOLLARD BUILDING
ELEVATOR
No Appointment
9 to 5:30. Saturday, 9 to 4 p.m.

BIRKS B-B

If you really want to give her the finest Engagement Ring your money will buy choose a . . .

Birks Diamond Ring

THE SKILL OF BIRKS' QUALIFIED GEM EXPERTS . . . is one of the reasons why you are assured of top quality and value when you select her ring at BIRKS.

Available on Birks Budget Plan—As Low As 10% Down
The Balance in Convenient Monthly Payments

CIVIC PARKING TICKETS VALIDATED

706-708 YATES STREET
EV 2-4241

BIRKS JEWELLERS

OF PERSONAL INTEREST

Entertain Delegates

His Honor the Lieutenant-Governor and Mrs. George R. Pearkes entertained at a reception this afternoon for delegates attending the convention of the Grand Post of the Native Sons and Daughters of British Columbia being held in Victoria at present. Also attending were members of the 4-H clubs from Maple Ridge and Saanich.

Sunday, the Lieutenant-Governor will cross to Vancouver to attend the Ceremonial Wing Parade at Seaforth Armory parade square to mark Air Cadet Week.

Firemen's Ball

The Empress Hotel ballroom will be the setting next Friday evening for the 50th annual Victoria Fire Department ball. His Honor the Lieutenant-Governor and Mrs. George R. Pearkes head the list of patrons for the event which is held each year in aid of the Mutual Benefit Society. Other patrons include Premier and Mrs. W. A. C. Bennett, Mayor and Mrs. R. B. Wilson and fire wardens. Charlie Hunt's orchestra will play for dancing.

For Ellen Voyer

Miss Ellen Voyer, whose marriage takes place this evening, was honored at a grocery shower given by Miss Gail Coppinger of Vancouver at the home of her grandmother, Mrs. W. Potvin, 53 West Maddock Ave. The bride-elect, her mother, Mrs. E. Voyer; her sister, Mrs. B. Barton, Calgary, and the groom-elect's mother, Mrs. M. Coppinger, were presented with corsages of yellow and red roses. Gifts were held in a decorated basket. Invited guests included Mrs. C. D. Smith, Vancouver; Mrs. J. McKinnon, Mrs. F. Sherman, Mrs. M. Jewell, Mrs. B. Williams, Mrs. M. Anderson, Mrs. R. Mutrie, Mrs. D. Micks, Mrs. D. Wilson, Mrs. M. Conrad, Mrs. B. Girardau, Mrs. E. Siddons, Mrs. P. Minter, Mrs. K. Mortimore, Mrs. E. M. Thorsen, Mrs. I. Quinn, the Misses Judy Williams, Mary Lynn Anderson and Marg Smith.

Cocktail Hour

Mr. and Mrs. Reginald R. Wilde are entertaining at a cocktail party in the Union Club next Wednesday evening. There will be 200 guests.

Couple Wed

The marriage is announced of Carole Deirdrie Coulson to Mr. Daniel William Arnason. The wedding took place in Oak Bay United Church with Rev. L. Calder officiating. Mrs. Ronald Hutton was matron of honor. Best man was Mr. Ronald Hutton. Mrs. L. Readman sang "God Bless This House" during the signing of the register. A reception was held in the War Amputations Hall.

Arrive Soon

Among those from out of town who will be attending the annual meeting of the British Columbia Surgical Society to be held in the city next weekend are Californians Dr. M. Kathleen Belton, Oxnard; Dr. Emily Jane Brown, Monterey Park; Dr. Charles Clay, Long Beach, and Dr. and Mrs. Emmett P. Edward of Bakersfield. Dr. and Mrs. Bentley Colcock of Boston, Mass., will also be attending the three-day meeting to be held in the Empress Hotel.

Reception

Mr. and Mrs. Zane Griffin, who were married in Prince George on April 10, were honored at a reception in the Ingraham Hotel by the bride's parents, Mr. and Mrs. R. W. Rogers of Victoria, on return from their honeymoon. Mrs. Griffin is the former Doreene May Rogers. She has been teaching home economics at the Prince George High School. The groom is from Portland, Ore. A three-tier wedding cake centred the bridal table, flanked by arrangements of pink gladioli, carnations and snapdragons. Mr. J. McLeod proposed the toast to the bride. The newlyweds will make their home in New Westminster i. late June, where Mrs. Griffin will be on the staff of the high school there.

Director to Speak

Gerald K. Webb, director of Sevenoaks School for Emotionally Disturbed Children, will be the guest speaker at a dinner meeting of the Victoria Business and Professional Women's Club next Monday at 6:15 p.m., in the War Amputations Hall, Oak Bay Avenue.

Special guests will include Mrs. M. Webb, Mrs. M. Ludgate, matron of the B.C. Protestant Orphanage and Mrs. G. McConachie, president of the auxiliary to the Family and Children's Service.

BE SMART—

A summer hairdo should be sleek, whistle-clean, easy to manage and brushed to a glowing sheen. This one can be—the sleekness on top dissolves into a cascade of curls over the ear. A maximum of style plus a minimum of upkeep makes this a warm-weather winner.

Wedding Guests

Here for the recent marriage of Miss Shirley Clark and Mr. Michael Cole in Centennial United Church were Mr. and Mrs. William E. Clark of Port Hammond, B.C.

Exchange Vows

St. Andrew's Cathedral was the setting on Wednesday evening when Mrs. Annie Mantell Long exchanged vows with Mr. Thomas W. Rapanos in a quiet ceremony. Following a reception at the Oak Bay Beach Hotel, the couple left on a honeymoon trip to Harrison Hot Springs. On return, Mr. and Mrs. Rapanos will make their home at 1140 View Street.

To Convention

Victorians who will be attending the convention of the British Columbia Hairdressing Association, to be held in the Bayshore Inn in Vancouver this weekend include Mrs. N. Vida, Mrs. Ben Vivian, Mr. Tibor Uranyi, Mr. Edward Williams, Mr. Danny Hajnal, Mr. George Molner, Mr. K. William, Mrs. V. White, Mr. John Van Amstel, Mr. R. Martino, Mr. John Lolietes and Miss Marcia Darry.

Cousins Meet

Miss Christie Molhoek was in Victoria on Friday and spent the day visiting Mr. and Mrs. Jorgen V. Svendsen of Crescent Road. Mrs. Svendsen is the visitor's cousin. Miss Molhoek arrived in Canada last week. Formerly of Dordrecht, a city near Rotterdam in The Netherlands, Miss Molhoek plans to make her home in Vancouver.

Stardust Ball

The Empress Hotel Ballroom will be the setting for the annual Stardust Ball to be held Friday, May 7, by the City Council of Beta Sigma Phi. The Encores orchestra will play for dancing. Mrs. Leonard Frenette is convener of the ball.

Engagement

Former Victorians Mr. and Mrs. Harry Taylor of Westsyde, Kamloops, announce the engagement of their daughter, Ellen Elsie, to Mr. Stephen Schafer, Kamloops. The wedding will take place on Wednesday, April 28, in the Kamloops United Church.

In Hawaii

Holidaying in Hawaii just now are Dr. Denny Dowman and Mr. Merlin Hawes of Victoria. The pair travelled by air to the sunny islands two weeks ago. They will return to the city this Monday.

Local Architect To Address CAC

Victoria architect, John Wade, will address the Victoria branch of the Consumers' Association of Canada on "Better Housing Today," Monday at 8 p.m. in the B.C. Hydro Flame Room. The meeting is open to members and friends.

CAC members who are planning to attend the convention to be held on Wednesday at 7 p.m. in the Tally-Ho Travelodge should contact Mrs. Ralph Penman, 382-3872, or Mrs. R. Jeune, 382-9031.

HAVE TEAPOT, WILL TRAVEL . . . Mme. Jehane Benoit always carries her own teapot with her on her travels across Canada and to Europe. Her current cross-Canada tour is to promote the 11th annual Tea Week, which begins on Monday and continues until next Saturday. Sponsored by the Tea Council of Canada, her trip will find her promoting "the cup that refreshes" from St. John's, Nfld., to Victoria.

She Balks at Beef, Loves Lamb

By PAT DUFOUR

—Mint sauce with roast lamb? "No, no, no!" says Mme. Jehane Benoit, with an expressive shrug of her French-Canadian shoulders. "This business of mint sauce is overdone."

She gives two ideas which she prefers to try with lamb roasts or chops. "I often mix equal parts of currant jelly, Worcestershire sauce and chutney . . . it's delicious! Another thing I do with a roast . . . I chop some fresh mint, mix it with creme de menthe and spread it over the meat five minutes before it's done. It makes a glorious glaze and the perfume is delightful."

NO OBJECTIONS

Not that Mme. Benoit, who was here on a one-day visit this week, has any objection to mint sauce. She tells of one way in which she loves to serve it. "I often bake a potato, slit it and fill with butter, top with cottage cheese and then pour mint sauce over the whole thing. My husband loves it!"

With or without sauce, Mme. Benoit prefers lamb to any other meat. "I like lamb, cheese (we're great cheese eaters), sea food and fruit. I could live on these for ever . . . every other food is just accessories as far as I'm concerned."

Her love of lamb may have been the reason that prompted the Benoits to buy a sheep farm at Knowlton, a few miles from their town home in Montreal. Of course, it could have worked the other way!

LAMBING TIME

Mme. Benoit is not sure what the count in livestock stands at now. "There were 250 when I left but there could be 300 when I get back this weekend. It's lambing season."

Not that the count will stay that high for long. "It's the Greek Easter this weekend and they always buy lots. It's their special holiday dish.

"Those that can afford it roast a whole lamb and often there'll be two or three families to share the feast. They cook everything . . . even the innards . . . they make beautiful soup."

Once you get Mme. Benoit off the subject of lamb, it's almost impossible to stop her raves about tea. This is undoubtedly why the Tea Council chose her as a trans-Canada ambassadress to promote Tea Week which begins Monday.

For that matter, they should have sent her whole family along.

"My daughter, Monique, is married to a man who's an absolute tea fanatic. Howard drinks it all day long and when he's watching the hockey games on television, he settles himself in the living room with his Dutch basket. This is an insulated container that holds quarts of tea. When the rest of men are drinking beer, he sits there refilling his big cup of tea until he's almost awash!"

Does she like tea bags? With a disparaging tilt of her eyebrows she confides, "I don't exactly love them . . . but you can't fight the Indians. There are 86,000 Canadian women using them today."

She even admits that sometimes she stoops to using them herself, when time doesn't allow the traditional tea-making ritual.

This must be fairly often when you take into account her many activities. In addition to pampering her two homes and two grandchildren, Mme. Benoit also finds time to do a weekly television show on cooking for an English-speaking network, two shows a week for a French-speaking radio station, write a cooking page for the Canadian Homes Magazine (she's done this for 14 years), and other columns for a weekly French newspaper. She also founded an 8,000-pupil cooking school.

Where does she get all the energy? "Why, from tea, of course," she parries with a triumphant chuckle.

Queen Sends Message

DIAMOND WEDDING MARKED

Her Majesty Queen Elizabeth sent a message of congratulation to Mr. and Mrs. Edward Griffiths on the occasion of their diamond wedding anniversary last Tuesday.

Greetings were also received by the well-known couple from the Rt. Hon. Lester Pearson, prime minister of Canada; His Honor the Lieutenant-Governor, George R. Pearkes; His Honor Lieutenant-Governor R. L. Hanbridge and Mrs. Hanbridge of Saskatchewan, the Rt. Hon. John G. Diefenbaker, Premier and Mrs. W. A. C. Bennett, J. Donald Smith, MLA; Waldo Skillings, MLA; Hon. W. N. Chant, Mr. and Mrs. W. Bushy of Kindersley, Sask.; Mr. and Mrs. A. Merkley and Bill Turner, Springwater, Sask.

Mr. and Mrs. Griffiths were married in Penetanguishene, Ont., in 1905. They lived in Saskatchewan before coming to Victoria in 1947.

They have two daughters, Mrs. R. C. Cameron, McBride, B.C., and Mrs. H. W. Turner, Springwater, Sask. There are also eight grandchildren and two great-grandchildren.

FAMILY DINNER

To celebrate the anniversary, a family dinner was held in the Sunday school room of Fairfield United Church hall. A three-tier anniversary cake centred the head table.

Grace was said by Dr. H. W. Kerley and the toast to the guests of honor was proposed by Rev. A. M. Angus.

"The Lord's Prayer" was sung by Rev. Cecil Barner, accompanied by Mrs. K. Pullyblank. Miss Grace Barner read a poem composed by her mother, Mrs. A. Barner and dedicated to Mr. and Mrs. Griffiths.

Rev. Kerley gave the benediction. Master of ceremonies was Sam McCullough.

Guests included Rev. and Mrs. Kerley, Rev. and Mrs. Angus, Rev. and Mrs. Barner, Mrs. Ada Barner, Mrs. Pollyblank, Mrs. E. Hartley, Mrs. E. Harkness, Mrs. M. Baillie, Mrs. M. Lambie, Mr. Douglas Barner, Mr. and Mrs. Cliff Horwood, Mr. and Mrs. A. Schroeder, Mr. and Mrs. R. Osland, Mr. and Mrs. H. Horst, Mr. Edward Horst, Errol Horst, Mrs. M. McDiarmid, Douglas Turner, Mr. and Mrs. Ewen MacDonald, Mrs. J. Holmes, Mrs. M. Griffiths, Mr. V. Griffiths, Mr. R. Griffiths, Mr. Douglas McDiarmid, Mrs. A. E. Meville, Mrs. R. Meville, Mr. H. Meville, Mrs. E. Meville, Mrs. M. Hepworth, Mrs. B. Jacques, Mrs. D. Fraser, Mr. H. W. Turner, Mr. and Mrs. S. McCullough and the Misses Grace Barner, Doreen Pashley, Diane Wood, Mary Tidball, Wendy McDiarmid, Betty Lynn Turner.

Following the dinner Mrs. Cameron and Mrs. Turner entertained at an open house for Mr. and Mrs. Griffiths in their Sutlej Street home.

Presiding at the refreshment table were Mrs. Barner and Mrs. Jacques.

Serviteurs were Mrs. McDiarmid, Mrs. Horst and Miss Betty Lynn Turner, granddaughters of the couple; Miss Wendy McDiarmid, great-granddaughter, and Mrs. McDonald, a niece.

We join in paying tribute to the memory of the late
REG WOOD
a talented friend and associate.
The McMorran Family.
Cordova Bay.
George Kraeling and his musicians.

Congratulations
on the
NEW BRAND'S RESTAURANT

greenbank designs
Coordinated design specialists
650a Yates St. EV 5-0991

"A Good Place to Know About"
A.B.C. Electric
Appliance Service Specialists
831 Fort St. EV 4-3113
Vac. Cleaners, Irons, Toasters, Mixers, etc.
Parts and Accessories for all makes

DISPENSING OPTICIANS
Member of CANADIAN GUILD DISPENSING OPTICIANS
SPRING
The season of new life, spring flowers and creative styles. Feel alive again with a gay, colorful frame, so smartly styled to draw glances of admiration wherever you go. Call in at either of our three offices and let us help you choose a frame from our wonderful array of styles and colors.
Prescription Optical
EV 4-5914 Campbell Building 1025 Douglas St.
EV 4-7937 Medical Arts Building 1105 Pandora Ave.
ALSO AT 159 Trunk Road, Duncan, B.C. Telephone 746-6041

Now Reopened
BRAND'S 'THE BROWN JUG'
Weekend Special

HOUSE SPECIALTY
Brand's Famous Beef Steak and Kidney Pie
$1.25
Menu
Cream of Tomato Soup
Tossed Salad
Delicious Baked Virginia Ham with Scalloped Potatoes and Pineapple Ring
Strawberry Parfait
Coffee
Dinner Mints
$1.25
1009 Government Street
EV 3-0715

For This Season's Loveliest Imports
COATS-SUITS
Do your Picking at the Piccadilly Shoppe
Choice was never larger, more exciting. Priced more modestly. Choose leisurely today.
1017 Government St. Phone EV 4-7332
Open 9 - 5:30, Mon. to Sat., inc. Wed.

EATON'S Beauty Salon

Our '65 Convertible Has Everything!
The top flips down . . . the back swirls around giving you a great look from every angle. And it promises to behave in any weather. The secret is in our experts' talented hands . . . they shape and taper the cut so that the style is really you.
We feature Miss CLAIROL for fashionable colour; RESTOR for your hair problems.
Phone EATON'S 382-7141—Ask for the Beauty Salon, Fifth Floor

SUNDAY NIGHT
CJVI STATION 900
on your radio dial
AT 10:15 P.M.
THE ENGLISH SWEET SHOP STORY
"Enterprise in Action"

Just across the street from Goodacre Lake and Beacon Hill Park . . . 350 Douglas Street, Victoria, B.C. "The Garden City of Canada."
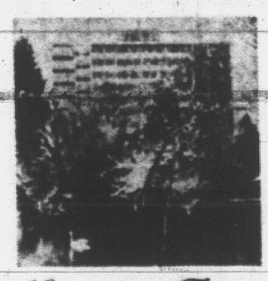
DELIGHTFUL SCENIC APARTMENTS
Goodacre Towers
One Bedroom Suites — Charming View, Gracious Accommodation
Two Bedroom Suites — Commodious, Reasonable Rates
Studio Suites Overlooking Goodacre Lake
INTERESTING LEASE ARRANGEMENTS
Must be seen to be appreciated.
Any day between 9 a.m. and 9 p.m.
PLEASE PHONE FOR BROCHURE
385-8111
Goodacre Towers

READY-TO-HANG DRAPES
Take them home now at big savings
MacDonald's
752 Fort St.

IT'S ballantyne's FOR FLOWERS
Special This Week
BOWL OF ROSES AND HEATHER ... $3.95
TELEX — F.T.D.A.
PHONE EV 4-0555
Charge Accounts Invited
900 Douglas Street Opp. Strathcona Hotel

WANT ADS
386-2121

CLASSIFIED WANT ADS

WANT ADS
386-2121

BOX REPLIES
All replies to private box numbers available from 9:00 a.m. to 5:30 p.m., Monday to Friday inclusive.

• • •

OFFICE HOURS
Classified Counter, 8:00 a.m. to 6:00 p.m. Business Office, 9:00 a.m. to 5:30 p.m. Monday to Friday inclusive.

• • •

TELEPHONE HOURS
8:0 a.m. to 8:00 p.m. Monday to Saturday inclusive.

CLOSED SATURDAY

• • •

CLASSIFIED COPY DEADLINES

Regular classified advertisements may be placed at the counter, 8:00 a.m. to 6:00 p.m. on the day prior to publication, Monday to Friday inclusive. By telephone 8:00 a.m. to 5:00 p.m. Monday to Saturday inclusive.

All classified semi-display copy must be in the possession of Victoria Press Ltd. 2631 Douglas St., by 4:00 p.m. on the day prior to publication with the exception that copy for Monday Times must be in by 4:00 p.m. Friday.

FULL COVERAGE CLASSIFIED RATES

7¢c per line per day, 16c per line for three days, $1.42 per line for six days. Above rates apply to consecutive insertions. Minimum advertisement two lines only. Contract rates on application.

Birth Notices, $1.90 per insertion.

Marriages, Engagements, In Memoriam Notices, Cards of Thanks, Death and Funeral Notices, not exceeding 12 lines, $2.80 first insertion and $1.90 subsequent insertions. Each additional line, 27c daily.

Births, Deaths, Marriages, Engagements, In Memoriam Notices, Cards of Thanks not accepted by telephone.

TERMS OF PUBLICATION

The Victoria Press Ltd. shall not be liable for non-insertion of any advertisement beyond the amount paid for such advertisement.

In the event of an error occurring the liability of Victoria Press Ltd. shall not exceed the charge for the space actually occupied by the item in question.

All claims on error in publication shall be made within 12 hours thereafter and if not made shall not be considered. No claim will be allowed for more than one incorrect insertion nor for errors not affecting the value of the advertisement.

All estimates of cost are approximate. Advertisers will be charged with space actually used.

All advertising copy will be subject to the approval of the Victoria Press Ltd., who reserve the right in its sole discretion to classify, reject or insert copy furnished.

While every endeavor will be made to forward replies to box numbers to the advertiser as soon as possible, we accept no liability in respect of loss or damage alleged to arise through either failure or delay in forwarding such replies, however caused whether by negligence or otherwise.

SUBSCRIPTION RATES

Wherever carrier service is maintained, $2.00 per month.

Single copy sales price 10 cents daily, 14c Saturday.

By mail, Canada and British Commonwealth, one year $18.00, six months $10.00; three months, $5.00; single months, $2.00; Australia, month, $2.50; U.S.A., foreign, $3.00 per month. (Weekend) Saturday only, Canada, $7.00 per year; Australia, $8.50 per year; U.S.A., foreign, $9.00 per year.

Authorized as second class mail, Post Office Department, Ottawa. Member Audit Bureau of Circulation

CIRCULATION REPRESENTATIVES

Duncan, P. J. Rogers 746-5611
Port Alberni, Mrs. A. Nilson 723-8312
Nanaimo, R. Lakey SK 3-2766

DUNCAN BUREAU

Duncan Chamber of Commerce Bldg., Post Office Box 182. Office and telephone hours, 1 p.m. to 5 p.m., Monday to Friday inclusive. Phone Duncan 746-5611 or 746-5631.

United States representatives:
De CLERQUE & SHANNON
New York, Chicago, Detroit, Cleveland, Atlanta, San Francisco, Los Angeles.

1 BIRTHS

FRANCIS—Born to Mr. and Mrs. David Francis (nee Donna Magrath) 1050 120th Street, Santa Monica, California, a daughter, Shannon Elizabeth, on April 16, 1965.

GARRAWAY — Born to Helen and Lyle Garraway, 1763 Glastonbury Road, Victoria, B.C., at St. Joseph's Hospital on April 19, 1965, twin girls. Special thanks to Drs. Ken Davidson and M. Morrison. (Instred.)

HADDOCK — Born to Mr. and Mrs. W. Courtney Haddock (nee Joan Lapworth), in Grace Hospital, Vancouver, B.C., April 21, 1965, a son, Courtney Grant, 7 lbs. Proud grandparents: Mr. and Mrs. Ray Lapworth, Port Moody, B.C., Mr. and Mrs. J. Courtney Haddock, Victoria, B.C.

KNOTT—Born to Mr. and Mrs. Richard H. Knott, 3564 Shelbourne Street, Victoria, B.C., on April 21, a son, David William, 5 lbs. 5½ ozs. Thanks to Dr. W. E. Newton. (Insured.)

SANGHA—Born to Mr. and Mrs. M. S. Sangha, 4013 Valley View Place, Victoria, B.C., at St. Joseph's Hospital on April 17, 1965, a baby sister for Amir and Vicki. Thanks to Drs. R. B. Smith and R. S. Sargeant and maternity staff.

3 MARRIAGES

HOLLAND-MORTIMER — The marriage took place quietly, by civil ceremony on Wednesday, April 21, 1965, of Mrs. Elizabeth Mortimer to Dr. Stuart S. Holland.

5 DEATHS AND FUNERALS

GUERRIER—On April 22nd, 1965 at Victoria, Thomas Andrew Guerrier, of 3120 Blenkinsop Road; born in London, Eng., formerly of Ottawa and Edmonton previous to moving to Victoria nineteen years ago. Survived by a cousin, Miss Emily C. Ashton, Victoria, a sister, Mrs. D. Andrews of Edmonton; also nieces and nephews.

Funeral service in Hayward's Chapel on Monday at 1:30, Rev. Canon George Biddle officiating. Interment in Hatley Memorial Gardens. Supervised parking adjoining the chapel.

JOHNSON—In Victoria on April 22, 1965, Miss Jonina Segridur Johnson, of 2774 Tudor Ave., in her 83rd year, born in North Dakota. She is survived by two sisters, Mrs. H. M. Harnesson of the residence and Mrs. O. T. Smythe of Victoria; a niece Elizabeth Harnesson of Los Angeles; a nephew, Richard Harnesson of Seattle, niece, Barbara Smythe at the residence. She had been president of The Winnipeg Women's Teachers Ass'n. for several years. Funeral services will be held on Tuesday, April 27 at 3:30 p.m. in THE FLORAL CHAPEL, Yates, Broad, Johnson and Vancouver Sts. Rev. Canon George Biddle officiating. Followed by cremation. (Flowers gratefully declined.)

LINDSAY—In Victoria, April 23, 1965, Isaiah (Scotty) Lindsay, 662 Admirals Rd., aged 68. He was 37 years with the Winnipeg Tribune. Survived by his wife, Margaret, at home; two sons, Jack Lindsay, 623 Colville Rd., William Lindsay, Winnipeg; one brother, Walter Lindsay, Nanaimo; one sister, Nell, in Scotland; five grandchildren and six great-grandchildren.

Funeral service in Hayward's Chapel, Tuesday at 1:30 p.m., Rev. C. Sexsmith officiating. Cremation. Flowers gratefully declined. Donations may be made to the Heart Fund. Supervised parking adjoining chapel.

McCLENEGHAN—April 22, 1965, at West Vancouver, Albert B., formerly of Union Road, Victoria. Mr. McCleneghan was born in Ontario and was actively associated with the Canadian Imperial Bank of Commerce in management for many years. He is survived by 4 daughters, Mrs. Ray Leonard, Trail, B.C.; Mrs. T. W. Morris, Menlo Park, Cal.; Mrs. Don Turner, South Gate, Cal. and Mrs. Irwin Batten, Walla Walla, Wash.

Funeral services in St. John's Church Chapel on Monday at 10:30 a.m., Rev. Canon G. Biddle officiating. Interment Royal Oak Burial Park. Hayward's, B.C. Funeral Co.

PARSONS — Passed away in Victoria on Friday, April 23, 1965, Mrs. Lily Bertha Parsons of 2803 Admirals Road, in her 79th year, born in Manchester, England, and a resident of Victoria for the past 67 years, widow of the late Mr. Frederick H. Parsons. She is survived by two sons, Kenneth H. and Leonard R., both of Victoria; one daughter, Mrs. J. R. (Ethel) Howard of Melville, Sask.; one sister, Mrs. Florence M. Parsons of Victoria; four grandchildren, Roland and Lynda of Victoria, Fred Howard at Whitehorse and Reginald Howard, RCAF, Winnipeg; three great-grandchildren; and numerous nephews and nieces in Canada and England. The late Mrs. Parsons was a long time member of Metropolitan United Church.

Funeral services will be held in McCall Bros. FLORAL CHAPEL, Johnson and Vancouver Sts. on Monday, April 26 at 3:00 p.m. Rev. A. Skinner and Rev. Dr. J. H. Garden officiating. Interment in Royal Oak Burial Park.

ROSS—April 22, 1965 at Victoria, Lady Emmy Anna Elizabeth of Balnagown Ross, aged 83 years, 930 Constance Avenue. Widow of Lady Ross was raised in Denmark and had resided in Victoria since 1909. She is survived by her husband Paul of Balnagown Ross, Victoria.

Funeral services in Hayward's Chapel, Victoria on Monday afternoon at 3:15, Rev. Dr. Emma Smiley officiating. Cremation. Flowers gratefully declined.

SYME—Alice, Passed away in Santa Monica, Calif., on April 20, 1965. In her 78th year. Born in Scotland, and a resident of Edmonton and Victoria for the past 45 years. She leaves her husband, Robert, in Santa Monica; two sons, Robert of California; George of Vancouver and two daughters, Margaret of Santa Monica and Jean of Victoria; three grandchildren and five great-grandchildren.

Funeral service will be held in Santa Monica, April 26, burial in Forest Lawn Cemetery, Los Angeles.

8 CARDS OF THANKS

We wish to express our sincere thanks to relatives and many friends for their expressions of sympathy and beautiful floral offerings during the recent loss of our beloved mother. Also thanks to Dr. R. Wride, Dr. M. Leith, and Rev. R. Mugford.—The Pearce family.

Our sincere appreciation to the many friends of our mother, Mrs. Racheal Ann Smith, for their expressions of respect and sympathy. We would also like to thank the staff of Sandringham Private Hospital, also W. J. Bell—Mrs. Christine Brown, Mr. Norman Smith, Mr. William Smith, Mr. William Smith Jr.

We wish to extend our heartfelt thanks for the many kind expressions of sympathy extended to us at the recent loss of our beloved son and brother, George Corless. A special thanks to Miss J. Barr and Padre Kendall, Veterans Hospital. — Mrs. R. Corness and Family.

Our heartfelt thanks are extended to the staff of Medical Two, Veterans Hospital, to Haida and Funeral Lodges, AF & AM, Victoria, to the Order of the Eastern Star, and to all friends and neighbors from whom we received such sympathetic help in our recent bereavement. For all cards, letters and beautiful floral tributes we express our appreciation.—Mrs. Charles Coats and son Alan.

9 IN MEMORIAM

KIRBY—In treasured memory of my beloved son, Constable Robert N. B. Kirby, who left us suddenly on April 24, 1960.

Till the day break and the shadows flee away.
—Mother

INDEX TO WANT AD HEADINGS

	Classification No.
Acreage for Sale and Wanted	156
Announcements	14
Antiques	85
Apartments to Rent, Furnished	128
Apartments to Rent, Unfurnished	129
Apartments to Rent, Housekeeping	130
Auto Body and Painting	109
Auto Repairs and Service	108
Auto Financing and Insurance	110
Bands, Musicians and Orchestras	32
Bicycles	66
Births	1
Boats and Marine	80
Building Supplies	61
Burial Parks	13
Business Opportunities	148
Business Personal	40
Business Services and Directory	36
Cards of Thanks	8
Cars for Sale	100
Cars and Trucks Wanted	112
Chicks, Poultry, Hatching Eggs, Supplies	91
Coming Events	15
Commercial Properties	157
Convalescent and Rest Homes	123
Cottages, Campsites, Summer Resorts	117
Country Homes and Properties	131
Duplexes to Rent	131
Dancing	43
Deaths, Funerals and Lodge Notices	5
Education	42
Engagements	7
Exchange Real Estate	147
Farms for Sale and Wanted	158
Farm Implements	71
Female Help Wanted	26
Florists	12
Foreign Import and Sports Cars	107
Fuel	60
Funeral Directors	10
Furniture	62
Garden Supplies	74
Gulf Islands Properties	159
Halls, Stores and Offices to Rent	117
Hotels	116
Housekeeping Rooms to Rent	125
Housekeeping Rooms Wanted	126
Houses to Rent, Furnished	132
Houses to Rent, Unfurnished	133
Houses Wanted to Rent	134
Houses for Sale	150
In Memoriam	9
Listings Cancelled	148
Listings Wanted	149
Livestock and Supplies	92
Lost and Found	20
Machinery, Heavy	72
Male Help Wanted	21
Male or Female Help Wanted	25
Marriages	3
Miscellaneous for Sale	82
Miscellaneous Wanted	83
Miscellaneous to Rent	86
Wanted to Rent, Miscellaneous	87
Monumental	11
Mortgage Loans and Insurance	141
Motorcycles	65
Moving and Hauling	115
Musical Instruments	63
Music Teachers	63A
New Car Directory	91
Parts, Accessories	107
Personal Loans	140
Personals	39
Pets and Supplies	90
Places to Visit	16
Professional Services	37
Property for Sale	154
Property Wanted	155
Restaurants	18
Room and Board	120
Rooms Wanted	122
Situations Wanted (Female)	30
Situations Wanted (Male)	29
Situations Wanted (Male or Female)	31
Sporting Goods	79
Stoves and Furnaces	67
Swaps	84
Teachers Wanted	27
Tires	105
Timber	81
Tourist Accommodation	119
Travel	38
Trade Schools	41
Trailers and Trailer Parks	113
Trucks	106
TV, Radio Sales and Service	64
Vacation Guide	118
Wanted to Borrow	142
Wanted to Buy, Houses	153
Waterfront Properties	152

9 IN MEMORIAM

TRELOAR—In loving memory of Maude Treloar, who passed away April 25, 1956.

"Today recalls a memory
Of a loved one gone to rest.
And those that think of her today
Are those that loved her best."
Ever remembered by her husband, Albert, Len and June, Marnie and Grant.

IN LOVING MEMORY
of Freddie
Always loved and remembered by Mom and Bill.

10 FUNERAL DIRECTORS

McCALL BROS.
Funeral Chapels
1400 Vancouver Street
EV 5-4465 · EV 5-4166 · EV 5-4467

Chapels fitted with aids for the hard-of-hearing. Free supervised parking for 100 cars, directly across the street.

MONDAY
PARSONS, Mrs. Lily Bertha, 3:00 p.m.—Floral Chapel.

TUESDAY
JOHNSON, Miss Jonina S., 3:30 p.m.—Floral Chapel.

Three Funeral Chapels Dedicated to Thoughtful and Understanding Service.

SANDS
MORTUARY LIMITED
"Memorial Chapel of Charm"
Quadra Street at North Park Street
Victoria, B.C. EV 3-7411

SANDS
FUNERAL CHAPEL OF ROSES
Fourth Street at Sidney Avenue
Sidney, B.C. 656-2932

SANDS
FUNERAL CHAPEL OF HEATHEN
Colwood Corners, Colwood, B.C.
GR 8-8821

THOMSON & IRVING
Funeral Chapel
Est. 1911 Formerly of Winnipeg
A Dignified and Understanding Service at Moderate Cost
PRE-NEED AT NEED
SHIPMENTS
1625 Quadra Street Phone EV 4-2612

HAYWARD'S CHAPEL
Member Order of the Golden Rule
Superior Service Since 1867
The Hayward Family
Bruce M. Leyden, Formerly of Calgary
734 BROUGHTON ST. EV 6-3503

CHAPLIN'S FUNERAL CHAPEL
Kindness—Courtesy—Service
1155 Fort EV 4-5512

11 MONUMENTAL

MORTIMER'S
MONUMENTAL WORKS
ESTABLISHED 1877
"The Finest in Craftsmanship"
633 David Street EV 3-6427

STEWART MONUMENTAL WORKS LTD. Monuments since 1896
1408 May Street EV 4-3432

VICTORIA MONUMENT LIMITED
"Memorials of Distinction"
EV 2-5634

12 FLORISTS

In Victoria It's
BALLANTYNE'S
For Flowers
EV 4-0555; Night 478-2873
"Flowers By Wire"
900 Douglas St.
Opp. Strathcona Hotel

BROWN'S
THE FLORISTS
In the "Heart of Victoria" for 54 years
Flowers Wired Anywhere
618 View Street
388-5545 EV 4-3521 Nights

15 COMING EVENTS

Knights of Pythias
CHARITY BINGO!
SATURDAY NIGHT
April 24 — 7:45
K.P. Hall, 723 Cormorant
20 Games for $1.00
No Prizes Less Than $10
5 EXTRA GAMES 25c
Not Less $25 a Game
Also Door Draws
Proceeds go to Cerebral Palsy Clinic and Other PYTHIAN CHARITIES

EAGLE
CHARITY BINGO
SATURDAY, APRIL 24, 7:45 P.M.
EAGLES HOME
757 VIEW STREET
No game less than $10
Five extra games
Refreshments available
Come and enjoy yourself at the most friendly game in town
20 GAMES, 6 CARDS—$2
Admission $1.00

30-Up Club dance is a real party. Come and enjoy fun that's hearty. Guest music on stage this week. Playing melodies that hit a peak. Victoria Ballroom the right place. We start at 9 and hit a fast pace.

VICTORIA FLYING CLUB COMMittee in charge of Fisherman's Dream Trip will meet Mon. April 26 in club rooms at 8:00 p.m. All members invited.

COME TO THE CATYLIST CLUB Dance, Saturday, April 24, place Y.W.C.A., time 9 p.m., admission 50c. Everyone is welcome, single or in couples.

OLD-TIME DANCE, LAKE HILL Hall, tonight, Columbian Orchestra.

SCHOFIELD'S ROLLER RINK
Maple floor
8 - 10:30 p.m. 108 Niagara. 382-4990.

18 RESTAURANTS

THE QUARTERDECK

VAN ISLE MARINA is pleased to announce the opening of THE QUARTERDECK, a new coffee shop on the waterfront at the Marina.

You will receive a warm welcome from Geoff and Madelaine Davidson in the attractive sea-going atmosphere of THE QUARTERDECK which offers to yachtsmen:

Packed picnic lunches.
Light meals.
Waterfront patio service.
"YACHTSMEN'S EXCHANGE"

THE QUARTERDECK
Van Isle Marina, Sidney
656-3579

20 LOST AND FOUND

FOUND—YOUNG GERMAN SHEPherd. Good Shpeherd Shelter, ph. GR 8-3948.

LOST—SMALL RED AND WHITE tricycle, vicinity Craigdarroch and Joan Crescent. EV 4-5126.

LOST — YOUNG SIAMESE SEAL-point cat, female, named Tao, Sat., 17th. Good reward. EV 5-4097.

LOST—BLACK LEATHER JACKET, Esquimalt or Gorge area. EV 4-3604.

LOST YOUR PET? HOMES WANTed found SPCA EV 3-0514

$35 REWARD — MALTESE DOG, lost in Nanaimo. EV 3-9672.

21 MALE HELP WANTED

OVER 35? THEN HERE'S AN INVITATION FROM UNITED INVESTMENT SERVICES LTD. TO DISCUSS A SALES CAREER THAT OFFERS:

- Complete Training
- Continuous Management Assistance
- Opportunity for High Commission Earnings
- Lifetime Career
- Management Ability Recognized by Early Advancement

"United" is expanding rapidly to meet the growing needs of an ever-increasing population. The opportunities offered to ambitious men are unlimited. Applicants should be 35 or over, bondable, and have strong d sire to succeed.

For confidential interview, please phone R. M. Lochhead 388-4288.

LEARN A TRADE
WHILE BEING WELL PAID
in the
CANADIAN ARMED FORCES

IF YOU ARE

- 17-24 years, Sailor
- 17-23 years, Soldier
- 17-29 years, Airman
- Have Grade VIII or better education
- Physically fit
- Single
- A Canadian Citizen or British Subject with the status of Landed Immigrant

WE OFFER

- Free medical and dental care
- Free uniforms
- Free recreational facilities
- A very generous pension plan
- Opportunity for wide travel
- 4 weeks annual vacation with full pay
- $124 a month while training in Electronics, Mechanical, Communications, Administration, or many other fields.

WHY not visit us to discuss your possible future as a technician in the Canadian Armed Forces, or write, or call.

CANADIAN ARMED FORCES
RECRUITING CENTRE
1002 Wharf Street,
Victoria, B.C.
Phone EV 4-8321 (Navy
EV 4-4087 (Army)
EV 8-4012 (R.C.A.F.)

ENSIGN MOTORS

WANTED AT ONCE

Experienced service station attendant. Good salary and full company benefits. Apply in person 10 a.m. to 4 p.m. to Harry Buckle at 1061 Yates St.

COLLECTION MANAGER TRAINEE

Requirement: 2 yrs. collection experience; must be aggressive, some direct sales experience desirable, must be able to make decisions with limited supervision. Benefits: holiday leave this year, full employee benefit plan; salary based upon experience. Unlimited opportunity if able to accept transfer. Ideal for finance or loan man. Mail replies please, Mainland Credits, 620 View St.

CLASS "A" MACHINIST REQUIRED
$3.29 Per Hour
Permanent Position
Experience in Pulp and Paper desirable.
Apply in writing or in person stating age, experience, marital status, etc., to Personnel Dept., MacMillan, Bloedel and Powell River Ltd., Alberni Pulp and Paper Division, Port Alberni, B.C.

SALESMEN WANTED
Salesmen required in Victoria and Vancouver Island for excellent line of calendars, advertising specialties, business forms, etc. Exceptionally high earning potential on generous commission basis. No objection to another non-conflicting line. Write in confidence to Victoria Press, Box 290.

VANCOUVER ISLAND DAIRY FARM
Experienced man wanted for machine milking and general farm work. Good wages and permanent position for married or single man. Victoria Press, Box 360.

REAL ESTATE
Opening for 2 licensed salesmen. Up to 40% commission schedule, M.S.I., disability benefits. Work with a congenial co-operative staff. Gordon Head is at our doorsteps. Easy free parking in the Plaza. Call Don Tregear at 477-1855, anytime.
University Realty Ltd.

REQUIRE AGGRESSIVE automotive equipment salesman for Vancouver Island. Must have good sales ability, not necessarily automotive. Protected territory and excellent commissions will earn top salary. Victoria Press, Box 376.

BAKER. MUST BE CLEAN, RELIable, sharing management possibilities for right man. Victoria Press, Box 329.

2 EXPERIENCED FRONT END men wanted. Some mechanical experience necessary. Benefits, M.S.A., group insurance, statutory holidays. Apply in person at Westview Service, Trans-Canada Highway at Tillicum.

PART-TIME, 6-10 P.M., SHOULD earn $80 per week. Must be neat. Age 21-35. Car necessary. If you are having difficulty making ends meet dial 382-8232.

TAXI DRIVER
Guaranteed ulcers, $100 per week and a divorce. Call 6:30 p.m.-8:30 p.m., EV 3-1364.

MECHANIC WANTED, STEADY employment, top wages. Only qualified men need apply. EV 3-4331 ask for Mr. Hall.

21 MALE HELP WANTED

SCHOOL DISTRICT NO. 63
(SANNICH)
The Board of School Trustees of School District No. 63 (Sannich) invites applications from suitable qualified persons for the following:

CUSTODIAN
ROYAL OAK SCHOOLS
Subject to duty assignment by the Custodian-Engineer, the successful applicant will be required to have at least a heating ticket — with preference being given as applicable for a more advanced certificate, to supervise as required the low pressure steam heating plant, and custodian work.

Past experience in custodian work is most desirable.

Wages and working conditions in accordance with existing union agreement.

Hours of work 3:30 p.m. to 11:30 p.m. Applicants are requested to give full personal information and outline of past experience together with the names of two references, preferably former employers.

Typewritten applications are preferred. Receipt of applications will close at the School Board Office, P.O. Box 100, Sidney, B.C. at 5 p.m., May 6, 1965.

A. G. Blair,
Secretary-Treasurer.

LARGE FINANCIAL CORPORATION has outstanding sales opening for a man age 22-45. Individual must be local resident with managerial ability, ambition, and show progress for age. Business or sales background helpful. In requesting personal interview, please submit resume stating personal history, education and business experience. Write Victoria Press, Box 370.

25 MALE OR FEMALE HELP WANTED

GOVERNMENT OF CANADA

For full details see poster displayed at Local Post Offices, the National Employment Service or Civil Service Commission Offices. Submit application form CSC 100 to Civil Service Commission, 602 - 1130 West Georgia St., Vancouver 5. IMMEDIATELY

OCCUPATIONAL THERAPISTS
Comp. No. 64-494
$4,470-$4,930

VICTORIA VETERANS' HOSPITAL
VICTORIA, B.C.
and
SHAUGHNESSY HOSPITAL
VANCOUVER, B.C.

Graduation from a recognized school of Occupational Therapy including the prescribed internship.

Applications for the following to be submitted to Civil Service Commission, Room 401, Federal Building, 1230 Government St., Victoria, not later than MAY 5, 1965.

HOSPITAL NURSING ASSISTANT
Comp. No. 65-V632
$2,730—$3,090

VICTORIA VETERANS' HOSPITAL
VICTORIA, B.C.

Open to residents of Vancouver Island and adjacent Islands.

ENUMERATORS

Men and women wanted for taking of names for Greater Victoria City Directory, including N. Saanich and Sidney areas. Accurate spelling and legible handwriting necessary. Approx. 6 weeks work, 7½ hrs. 5-day week commencing approximately May 1. $1.00 per hr. Apply in own handwriting stating age, phone number, etc. to B.C. DIRECTORIES, 100 East 4th Avenue, Vancouver 10, B.C.

A REAL ESTATE CAREER WITH RITHET CONSOLIDATED LTD.
A future for anyone with sales ability and persistency. Previous experience in real estate selling not necessary. Truly rewarding work awaits you financially as well as otherwise. If you are over the age of 27, male or female, and are selling something now, or would like to sell, please phone 382-4251 and arrange for an interview with Mr. J. Ettema, Manager, Real Estate Department.

NEEDED, AGGRESSIVE salesperson for well-organized company dealing with home care products. Highly successful sales in Eastern Canada and U.S. This is a first offering in B.C. Ideal for man and wife. Replies strictly confidential. Victoria Press, Box 349.

ABOVE AVERAGE EARNINGS, plus bonuses, plus car, plus medical benefits, to the man or woman who is willing to learn how to sell automobiles. Experience not necessary, but honesty, some sales training and energy essential. Telmac Compact Cars. EV 5-5441.

HAIR STYLIST
Male or female, wanted for managing established hairdressing salon. Must have at least 3 year's experience. Box 306, Courtenay, B.C.

COUPLE REQUIRED WITH HOTEL-motel experience, for new downtown motel. Management responsibility involved. Victoria Press, Box 341.

WANTED: YOUNG PERSON TO train for kennel work. Apply afternoons only. Good Shepherd Shelter, 3042 Duke Rd., near Metchosin.

WOOL PRESSER. TOP WAGES FOR producer. Write Victoria Press Box 353.

CARETAKER FOR SMALL ANIMAL hospital. Live in. Apply to Victoria Press. Box 326.

WANTED—COOK'S HELPER, SOME training given. Apply Net Loft Restaurant, 640 Montreal St. 10-11 a.m.

26 FEMALE HELP WANTED

INTERESTING POSITION AVAILable to stenographer-clerk for service office of British Insurance Co. Insurance experience is desirable but consideration will be given to competent person with office experience. Apply stating experience, age and marital status, to Victoria Press, Box 277.

RECEPTIONIST-CASHIER
Part-time position with excellent possibilities of permanency with an international financial organization. Previous business experience required. Apply in person to Laurentide Financial Corporation Ltd., 660 Fort St.

STENOGRAPHER REQUIRED FOR front office of local hotel. Must have neat appearance and be able to type accurately. Possibility of permanent employment for right applicant. Apply National Employment Service, 1039 Johnson St., Victoria, Order No. F-1065.

GRADUATE NURSE
For night or evening shift, part or full time, in well-appointed private hospital. Good working conditions with fringe benefits. Please write to Victoria Press, Box 320.

W. H. MALKIN LTD. FOOD wholesale requires young lady for office work. Typing and shorthand essential, some bookkeepink experience preferred. Excellent salary and welfare benefits. Apply manager, P.O. Box 758, Victoria, B.C.

RELIGIOUS WOMAN NEEDED, full or part-time—lifetime security. Experience Sunday school ministry helpful. Earn $100 weekly and up, commission basis. No competition. Write John Rudin Co., 22 West Madison St., Chicago 2, Ill.

EXPERIENCED HOUSEKEEPER for elderly lady. Oak Bay. Live out. Must be good cook. Ability to drive car preferred but not essential. References required. Good wages. Apply to National Employment Office, order F1056.

KIND COMPETENT LADY, 35-50, for mother's help. Housework and day care of 2 children during and after confinement. Must be fond of children and capable of care for 2-year-old girl. EV 4-9793.

SALESWOMAN AND TYPIST for life insurance office to commense May 1st. Good typing essential and dictaphone experience preferred. Phone EV 4-0686 between 8:30 and 5 o'clock to arrange an appointment.

BABYSITTER AND HOUSEKEEPER wanted for May and June. 2 school-age children and 2 preschool, good pay, live in preferred. Victoria Press, Box 273.

BABYSITTER FOR 3-YEAR-OLD and to welcome home 2 school children. My home, 4-day week. Suite available. Hillside-Quadra. 385-9054 after 6 p.m.

HOUSEKEEPER FOR MOTHERless home, non-smoker or drinker under 40. Good home, plus $60 per month, live in. Cowichan Valley. Victoria Press, Box 328.

26 FEMALE HELP WANTED

LARGE NATIONAL FIRM requires a young lady of good appearance for stenographic position. Must be competent with Dictaphone. Good working conditions and salary. Apply in own handwriting only giving full particulars including experience etc, to Victoria Press, Box 363.

EXPERIENCED SECRETARY REquired by local shipyard, 100 wpm shorthand, 70 wpm typing, minimum requirements, preferably with dictating machine experience. Interesting and varied work, five-day week, good starting salary, MSA and other fringe benefits. Only a competent, alert person interested in continued employment need apply. Please reply in own handwriting (giving telephone number) to Victoria Press, Box 339.

APPLICATIONS WILL BE ACCEPTed for the position of Assistant Dietitian. Excellent accommodation at Nurses' Residence. Please state age, qualifications, references and salary expected on first instance. Must be eligible for C.D.A. Duties to commence August 1, 1965. Apply to: Chief Dietitian, Prince George Regional Hospital, Prince George, B.C.

TELEPHONE COLLECTOR
Requirements: 2 years' collection and tracing experience; able to handle volume and detail; must be aggressive. Benefits: full training program, salary plus commission plus bonus, holiday leave available, 5-day week; no weekends. Mail replies, Mainland Credits, 620 View St.

RELIABLE HOUSEKEEPER FOR motherless home, to live in. Four school-age children. Must love children. Phone 245-3482 in evenings or P.O. Box 483, Ladysmith.

LADIES—ARE YOU IN NEED OF more money? Serve your neighbours during convenient hours as an Avon representative. Phone EV 4-7345 evenings.

SHORT ORDER COOK AND WAITress required. Piccadilly Coffee Shop, Esquimalt Plaza. Phone 388-5714.

GROCERY AND CONFECTIONERY clerk, preferably 30 or over, afternoon and evenings. Apply mornings Ranson's, 1537 Fort St.

RELIABLE PRACTICAL NURSE for private hospital, afternoon or night shift. Apply to Victoria Press, Box 269.

LADIES, AVERAGE $2 PER HOUR commission sales. Car needed. Watkins. Investment not necessary. 384-2223 or 477-1305.

KINDLY LADY WANTED BY working mother to care for 2 preschool boys. Live in preferred. Ph. 479-7370 before, 3 p.m.

WANTED — HOUSEKEEPER FOR widow, days and occasional nights. Victoria Press, Box 378.

HOUSEKEEPER WITH DRIVER'S licence for widow. Live in. Victoria Press, Box 323.

EXPERIENCED PRACTICAL nurse for rest home. Phone 383-0395 or 384-7868.

MAID WANTED FOR SENIOR citizens' boarding residence, 2:30 p.m. to 11 p.m. shift. EV 3-3460.

GENTLEMAN WANTS HOUSEkeeper and companion. 384-4327 after 7 p.m.

WANTED, BABYSITTER FOR 9-month-old baby. Live in or out. EV 3-0777.

SHORT ORDER COOK DAYS 10-6. Apply manager at Mayfair Lanes. No phone calls please.

WOMAN FOR OCCASIONAL BABYsitting for 2 children in the St. Charles-Rockland area. EV 3-6676.

HOFFMAN PRESSER WANTED for Fyfe Cleaners, 3460 Quadra. Phone EV 4-2214.

HOUSEKEEPER, JUBILEE AREA, 4 hours daily. EV 2-8454.

MOTHER'S HELP FOR 2 CHILdren, live in. 385-8324.

CLEAN, RELIABLE PERSON FOR easy baby-sitting. 382-9807.

MODEL FOR HAIRDRESSER, preferably wavy hair. EV 5-0640 eves EV 6-7155.

DAY CARE FOR SMALL CHILDren. My home, Gorge-Admirals. Fenced yard. 386-2335.

TEENAGER REQUIRES BABYsitting evenings and weekends in Gorge-Burnside area. EV 6-1737.

WILL BABYSIT IN MY HOME, Gorge-Tillicum area. EV 5-1767.

SPEEDY CLEAN-UP, SPECIALIZE in house cleaning. EV 5-9849.

WILL CARE FOR SMALL CHILD in my home. 382-6656.

WILL DO TYPING IN MY HOME. EV 3-4597.

27 TEACHERS WANTED

SCHOOL DISTRICT NO. 72
(CAMPBELL RIVER)
Applications are invited for the following positions available Sept., 1965:

SENIOR SECONDARY:
1. Commercial — (a) Typing (b) Bookkeeping.
2. Industrial Arts — Electricity-Electronics.
3. Girls' Counselling.
4. Occupational Class teacher.
5. General Subjects — Junior Secondary — English, Social Studies, Mathematics, Science.
6. Librarian.

ELEMENTARY:
Teachers will be required for all grades.
Teachers for special classes of Slow Learners.

SAYWARD ELEMENTARY JUNIOR SECONDARY SCHOOL:
1. Teacher for Grade L

ELEMENTARY:
SURGE NARROWS
1. Rural school — Grades I-VII. Trailer teacherage provided.

Applications should be sent to W. J. Logie, District Superintendent of Schools, Box 40, Campbell River, B.C., stating certification, years of experience, and enclosing a copy of the most recent Inspector's report.

SCHOOL DISTRICT NO. 1
(FERNIE)
The following teaching positions are open for the school year commencing September 1st, 1965.

FERNIE ELEM. & SEC.
Girl's Phys. Ed. with general subjects.
Commercial.

MacPHERSON AVE. ELEM.
2 Primary Teachers.

SPARWOOD SEC.
1 teacher for English and French Industrial Education (General shop)

LB	LA	EP	PC	PB	PA
3350	4450	5050	4950	3650	6000
6150	6750	7650	7400	8850	9500

Teachers with Masters degree receive twelve increments of $330 commencing at $6,000.

Applications with supporting documentation should be forwarded to the District Superintendent of Schools, P.O. box 9, Cranbrook, B.C., or to the Secretary-Treasurer as noted below.

Secretary-Treasurer,
School District No. 1 (Fernie),
P.O. Box 160,
Fernie, B.C.

SCHOOL DISTRICT NO. 67
(LADYSMITH)
Applications are invited for the following list of positions:

LADYSMITH ELEMENTARY (modern school, 10 classrooms).
Grade 3 - 4.

LADYSMITH SECONDARY SCHOOL (modern school, 23 teachers on staff).
Librarian
English and Socials

CHEMAINUS SECONDARY (a modern school, teaching staff of 20).
Commercial.

Forward applications with copies of recent reports to Mr. R. S. Price, District Superintendent of Schools, Box 789, Ladysmith, B.C.

SCHOOL DISTRICT NO. 1
(FERNIE)
Applications will be received by Mr. P. B. Pullinger, District Sup't. of Schools, P.O. Box 9, Cranbrook, B.C., or the undersigned, up to May 8th, 1965, for the position of Supervisor of Elementary Instruction. Duties, in accordance with the Public Schools Act and as laid down by the Board, to be effective September 1st, 1965.
Applicants must have at least B.C. certification and several years of elementary teaching experience.
Secretary-Treasurer,
School District No. 1 (Fernie),
Fernie, B.C.

BELMONT PARK SCHOOL DISTRICT, unattached, invites applications from experienced teachers for primary positions at John Stubbs Memorial School in September, 1965. This modern, 19-division school is located 8 miles from Victoria in the Belmont Park naval housing development. Transportation is readily arranged. Victoria salary schedule in effect. Address applications with copies of latest superintendent's reports to

36 BUSINESS SERVICES AND DIRECTORY

Roofing, Insulation and Siding

PARKER, JOHNSTON LTD.
ROOFING and INSULATION
at its very best.
"Over 50 years' combined experience to stand the test"
1514 Broad St. EV 2-9181

VICTORIA ROOFING AND INSULATION CO. LTD.
Asphalt shingles, cedar and shakes, gutters and wall tile. Free estimates.
NO DOWN PAYMENT
EASY TERMS
917 Fort Street EV 2-2331

Tree Service

SCIENTIFIC PRUNING, SPRAYING, removal. Large shade and fruit trees. Power stump chipper. Insured. Chas. A. Cowie Tree Surgeons Ltd. EV 2-1678, eves. EV 3-1668

LOW PRICE, SCIENTIFIC PRUNING, spraying, landscaping. Tree and stump removal. Insured. Fred Hamboo, EV 4-1645, EV 4-5236 after 5.

EXLIS TREE SERVICE
382-2351 658-8040 res.

CEDARDALE TREE SERVICE LTD. — 384-8534

37 PROFESSIONAL SERVICES

Blueprints

CUSTOM DESIGN PLAN SERVICE. NHA and VLA specialists. Call Mr. Jones, GR 9-1506 or EV 4-5112. Victoria Construction Ltd.

Drafting

DRAFTING SERVICES AND ESTIMATING. 383-8672.

39 PERSONALS

SINGLE BUSINESSMAN FROM California, in his 30s, would like to correspond with Canadian or European girl. Plans to spend summer vacation in B.C. Please write to Boxholder, P.O. Box 4672, San Francisco, California, U.S.A.

SLY-GUY NEEDS SLICK-CHICK under 45 for summer fun, shows, etc. Preferably slim, cute and lonesome. Let's meet and no harm done. Victoria Press, Box 350.

ALCOHOLICS ANONYMOUS
Having trouble with your drinking? Contact Alcoholics Anonymous at EV 3-9415 or P.O. Box L, Victoria. B.C. Confidential.

YOUNG MAN WOULD LIKE TO meet young woman for shows, dances, etc. Snap appreciated. All replies answered. Victoria Press, Box 342.

SINGLE GENT DESIRES TO MEET young lady, single, divorced, or widowed, for social dates, drives, theatres. Victoria Press, Box 317.

WOULD LIKE TO MEET QUIET, nature-loving Scandinavian girl in 20s, for companionship. Victoria Press, Box 352.

BUSINESS GENTLEMAN, 59 YRS, desires to meet lonely lady for outings. Object matrimony. Victoria Press, Box 321.

KIND PERSONS WHO ANSWERED ad Box 257, please give their address. Victoria Press, Box 338.

40 BUSINESS PERSONALS

ARE YOU NEW TO VICTORIA? Or know of a new resident?—Phone 382-6339 after 5:30 p.m., and the New Neighbour Hostess will call with gifts of merchandise, information about clubs, churches, organizations and the Ice Breakers' Club for new residents.

WHICH WAY CANADA
DARE
MAGAZINE
Read how the future leaders of Canada are being trained. At your newsstand.

ANONYMOUS MARRIAGE BUREAU
Licensed
Discreet Personal Service
Completed Applications Filed Free
Post Office Box 337, Victoria.
All enquiries are confidential.

WANTED TO CONTACT EXPERIenced medical orderlies, employed or otherwise. Write stating name, address and phone number to P.O. Box 532, Victoria, B.C. Replies strictly confidential.

THE TELEPHONE CLUB
Unattached persons 18-60. New friends are in reach of your phone in Victoria and area. Give names, address, age and phone number to Box 206, Vernon, B.C.

"KWITS" HELPS YOU QUIT smoking. Anti-smoking chewing gum, developed after 5 years of research. Harmless. Pleasant. Start today. 60c at all druggists.

LEARN TO FLY—YOU CAN QUITE easily at Victoria's own Royal Canadian Flying Club, 656-2221, or write P.O. Box 549, Sidney, B.C.

WHY BE SHORT OF WATER? Just phone water diviner, EV 2-1338 evening calls.

41 TRADE SCHOOLS

HEAVY EQUIPMENT
Earn big pay as operators or mechanics. We train on live equipment—shovels, dozers, scrapers, graders. For full information write Greef Tech, Victoria Press, Box 237.

42 EDUCATION

— TUTORING —
Individual attention!!! By highly skilled tutors can solve children's school problems and quickly restore interest and confidence so necessary for a progressive scholar.
ALL GRADES
UNIVERSAL TUTORING COLLEGE
Phone 386-3478

REGISTRATION NOW ACCEPTED for Humpty Dumpty Co-op Play-School, corner of Lodge and Quadra. EV 3-6723, EV 6-2327.

R. J. GRUNDISON, B.A., O.D.
Remedial Reading programmes
EV 2-7372

TUTOR, FRENCH, MATH, NEW and old method. GR 7-4300.

43 DANCING

ADULT CLASSES FOR ALL TYPES of ballroom dancing are now being formed, Tuesdays and Thursdays, 8:30 to 10 p.m. No partners necessary. $1 per person. Also Saturday afternoon classes for teen-agers, 16-19-year age group. For registration please phone Arthur Murray Studio, EV 5-1476 or come in person to 715 Yates St. Studios open from 12 noon till 10 p.m.

60 FUEL

Coal

ALBERTA STOVE AND FURNACE COALS
Vesta Cobble, $19.60 Ton
Pres-to-logs Delivered
Home Heating Oils
ROSE FUEL CO., LTD.
1700 Douglas 383-1185

TOTEM-LOGS
240 LOGS $15.50
Delivered to basement storage. Sacked Kindling, 12 sacks $5 del.
HARKNETT FUEL
2333 Gov't St. 384-9381

CLEAN, ALBERTA SOOTLESS Diplomat coal, ideal range. Nut, $17.25 ton; egg, $19.50; lump, $20.60. Bags kindling. Pres-to-Logs now. Richard Hall & Sons. Since 1882. 746 Fort. EV 4-1431.

PRES-TO-LOGS
In driveway, 240, $19; 120, $9.50
Kindling, 8 sacks $3.90
WILLIAMS COAL 382-9395

Oil

STOVE AND FURNACE OIL metered delivery. Ideal Fuel Co. Ltd. EV 2-4622, EV 2-2832.

Wood and Sawdust

Fertilizer Sawdust
Double screened for barns and gardens. Larger quantities reduced prices; by bulk or blower. Pres-to-Logs — pick-up or delivered.
DRY SHAVINGS
For barns and bedding
2 Units $6.45
3 Units $8.95
Guaranteed all year round.
IDEAL FUEL CO. LTD.
EV 2-4622 EV 2-2832

DRYLAND FIR WOOD
BASI BROS. EV 4-6780
PLANER ENDS HANDPICKED

60 FUEL

Wood and Sawdust

DRY CORDWOOD FIR
Douglas 100% fir, best quality. Big loads, all hand-split.
1 cord $11, 2½ cords $18.
2½ cords dry peeler logs $21.
DRYLAND FIR SAWDUST
For Kitchen and Furnace
Dryland millwood, 2½ cords $16
2½ cds millrun millwood, $13.95
3 units dry shavings, $8.95
Kiln-dry planer ends, 2½ cords $16
Dry cedar blocks, 12", 2½ cords, $10
Fertilizer sawdust, 3 units, $8.95
1-Day Delivery
DHILLON FUEL CO.
EV 3-3821 and EV 2-0439

SPECIAL SPECIAL
DRYLAND FIR
Stove lengths, good for furnace, fireplace and kitchen. Beats cordwood. 2½ cords $15.00
AGRICULTURAL HEMLOCK SAWDUST
For garden and farm
2 UNITS, $6
3 UNITS, $8.50
IMMEDIATE DELIVERY
O.K. Fuel, EV 4-2452

KILN-DRY
FIR PLANER ENDS
Best quality, hand-loaded 2x4, 2x6, 2x8, etc. Very clean. Guaranteed no sawdust or bits of bark. Stove lengths. Recommended for kitchen stove, fireplace and furnace. Wood wedges enough for immediate use.
DRY FIR SHAVINGS
Excellent Bedding for Barns
Also Garden Sawdust
2 units $5.50
SOOKE FUEL CO.
EV 2-2211 EV 3-8925

DRY FIR CORDWOOD
SPECIAL ONE WEEK
We, the only one, have best quality 12-inch dry, 100% Douglas Fir cordwood. Extra heavy, ideal for open fireplace and furnace. Also 2-foot and 12-inch stove wood. Hand-split.
2½ CORDS $15
5 CORDS $34
HILLCREST FUEL
EV 4-3015 ANYTIME EV 5-6379

PRES-TO-LOGS
DRIVE-IN SERVICE
15 logs $1.15 60 logs $4.50
30 logs $2.30 120 logs $9.00
1 unit (240 logs) $18.00
HOME DELIVERY
1 unit in driveway ... $19.00
In basement storage ... $20.50
British Columbia Forest Products Ltd.
971 Gorge Road EV 5-3333

WOOD — WOOD
DRYLAND FIR WOOD
(Never been in water)
Clean Slabs and Blocks
2½ Cords $14.95
BEST FUEL CO.
EV 4-5524

61 BUILDING SUPPLIES

CUBBON LUMBER
"MAYFAIR"
515 Alpha Street 386-3288

CEDAR BY THE CAR LOAD!
Some rough, some dressed—pieces as follows:
1x4 Cedar, per lin. ft. ... .08
1x6 Cedar, per lin. ft. ... .05
1x8 Cedar, per lin. ft. ... .06
1x10 Cedar, per lin. ft. ... .08
1x12 Cedar, per lin. ft. ... .10
2x4 Cedar, per lin. ft. ... .07
2x6 Cedar, per lin. ft. ... .11
2x8 Cedar, per lin. ft. ... .16
2x10 Cedar, per lin. ft. ... .18
2x12 Cedar, per lin. ft. ... .20
Also 2x6 and 2x8 Cedar T. & G. Decking from $60.00 per M.

CEDAR FENCE POSTS!

	5 ft.	6 ft.	7 ft.	8 ft.
4x4	$ .78	$ .92	$1.07	$1.25
5x5	1.20	1.44	1.68	1.92
6x6	1.73	2.07	2.42	2.76

MORE CEDAR SPECIALS!

		8 ft.	10 ft.
2x8 Cedar	each	.40	.60
2x8 Cedar	each	.55	.80
2x10 Cedar	each	.70	1.00
	Per 1,000 ft. lots		
1x8 M/R Cedar Shiplap		$81.00	
1x10 M/R Cedar Shiplap		79.00	
1x10 No. 3 Bevel Siding		51.00	
1x6 x10 No. 3 Forest Siding		46.00	
1x8 Econ. Cedar Shiplap		35.00	

CUBBON LUMBER
Open Six Days a Week to 5:30 P.M.

LUMBER SPECIALS
BARGAINS FOR BUILDERS
BUY DIRECT and SAVE DOLLARS. A Yard Full of Good Grade Douglas Fir Framing Lumber. Before you buy, check our prices.
FIR SHIPLAP M/R
1x8, 1x10, 1x6.
Special Price per 1,000, $55
2x4—8' pre-cut STUDS, $35
GOOD GRADE DOUGLAS FIR
Dressed, Framing Lumber, 2x4, 2x6, 2x8, 2x10, 2x12, random or specified lengths.
Price per 1,000 BM, $36
Free Estimates. Phone or bring your lumber lists to our yard. Delivery made to Gulf Islands. Home Lumber and Building Supplies Ltd.
EV 2-2211

FOR THE GARDENER AND HANDYMAN

Stepping Stones from	35c
Garden Stakes, bundle	50c
Ready Mix Mortar, any quantity	
Quick Mix Concrete and Topping. Best on the market for bonding old and new concrete surfaces.	
Sand — Gravel — Cement, any quantity.	
Mixers and Tools for all trades.	

Open Saturday Till 1 p.m.
ISLAND BUILDING SUPPLY COMPANY LTD.
575 Gorge Road East. EV 2-5178.
Opp. B.C. Hydro Bus Depot.

WHEN YOU BUILD
SPECIFY
"FOREST"
CEDAR
SIDING
BRITISH COLUMBIA FOREST PRODUCTS LTD.
Victoria Sawmill Division

JOGINDAR LUMBER CO. LTD.
1080 GOLDSTREAM AVE.
GR 8-2622 — GR 8-1024
Weekdays, 8 a.m.—5:30 p.m.
Saturday, 8 a.m.—5:00 p.m.
Closed Thursday Afternoon
FENCE POSTS—4x4 Rough Cedar 4-ft. 53c 5-ft. 66c 6-ft. 80c
also 5x5 and 6x6 rough cedar available and fencing materials.
Special Clearance — 1,000-ft. lots
1x6 Fir Shiplap M/R ... $65.00
1x6 Hem. Shiplap M/R ... $55.00
1x8 Fir Shiplap M/R ... $80.00
2x4 Fir M/R random S4S ... $80.00
2x6 Fir Rough random ... $80.00
2x6 Fir M/R S4S ... $85.00

FENCING FOR LESS
50 ft. picket fencing complete $18.50
50 ft. basket weave fencing $30.50
12'x20' Carport, complete $99.00
12'x20' GARAGE, $155 plus roofing.
SHERWIN-WILLIAMS PAINTS
SAANICH LUMBER YARDS
3041 Douglas Street EV 5-2488
Near the Mayfair Shopping Centre
Open Six Days a Week

QUALITY
READY-MIX CONCRETE
Deliveries Monday Through Friday
BUTLER BROTHERS
2046 Keating X Rd 409 Bay St.
Phone 652-1121

SAND AND GRAVEL, ROAD gravel and clay fill. Clean used brick. OK Trucking Co. 760 Topaz EV 5-1812.

GLASS OF ALL KINDS. REPAIRS, remodelling. 386-3761.

11c—CEMENT DRAIN TILE—11c
2816 Peatt Rd. Langford. 478-2669

100 PIECES 6x10x14', $3 EACH. Phone GR 9-2583.

61 BUILDING SUPPLIES

STEWART & HUDSON LIMITED

BIG BARGAIN DAYS
Now is the time to fence and protect that lot to ensure privacy and security. Look over our list of packaged fences. They are precut, all ready to assemble, including nails.

	Per foot
Cottage picket fences, 36" high	.39
Basket weave fencing, 36" high	.46
Basket weave fencing, 4'6" high	.56
Rancher fencing, 42" high	.46
Cross board fencing, 48" high	.48
Bevel board fencing, 40" high	.59

Ask for FREE full color illustrated Fence Folder of Designs.

Fence shingle stain, gallon	$2.45
White fence paint, gallon	$3.75
Creosote, quart	.75
Concrete mix, 60 lbs.	$1.40
Cedar cold frame box	$4.95
Glass lid for above	$6.95
Cedar compost box	$9.95

Round Garden Stakes 1"

	4'	4'8"	5'4"	6'0"
1-24	.04	.05	.06	.08
25-74	.03	.04	.05	.07
75-pce bundle	99	1.79	3.00	4.50

Bargains in cedar boards and planks for garden walks.

PLYWOOD
FACTORY SECONDS

Unsanded		Sanded
5/16	$2.24 4x8	$3.25
¼	$2.66 4x8	$4.22
⅜	$3.62 4x8	$5.37
½	$4.46 4x8	$6.51
¾	$5.44 4x8	$7.78

¼x4x8 Hardboard Rix ... $1.49
¼x4x4 Hardboard Rix ... .89
¼x8x8 Hardboard Rix ... $1.95
¼x4x8 Woodgrain Rix ... $3.99
¼x4x4 Gold Squaretex B ... $1.99
3/16x4x7 Mahogany Veed ... $3.45
3/16x4x8 Mahogany Veed ... $3.95
¼x4x7 Mahogany Veed ... $3.95
¼x4x8 Mahogany Veed ... $4.45
3/16x4x8 Golden Ash Veed ... $2.95
3/16x4x8 Golden Ash V Prefin. $6.95

FREE—FREE
Yardsticks, paint paddles, painters' caps, air ship balloons, pencils, can openers.

4 Ft. Stepladders	$2.95
5 Ft. Stepladders	$3.49
6 Ft. Stepladders	$4.25
12 Ft. Push Up Ladders	$7.20
20 Ft. Push Up Ladders	$12.00

SALE OF MIRRORS
Direct Import

24x24 Crystal	$2.99
30x24 Crystal	$3.99
36x20 Crystal	$4.99
28x42 Crystal	$9.88
16x24 Plate	$4.99
30x24 Plate	$8.99
9x9 Lino Tiles, each	.08½
9x9 Cork Tiles, each	.08½
9x9 Vinyl Tiles, each	.12
2½ gal. Lino Cement	$2.49

LUMBER VALUES
SELECTION

1000 Ft. Lots	
1x8 Econo Cedar Boards	$79.00
1x8 T and G Econo	$35.00
1x8 Shiplap Fir Econo	$45.00
1x6 "D" clear Drop Siding	$49.00
2x8 Econo Grade	$29.00
2x4 Econo Grade	$29.00
1½x10 Suburban Forest Siding	$49.00

LESS THAN WHOLESALE
These coppertone range hoods will make a distinctive addition to any home. Complete with motor, recessed lights, push-button control. First quality only—

Regular	$47.25
To clear at	$19.88

Now buy on credit terms, charge accounts, budgets, revolving credits.
STEWART & HUDSON LTD.
418 Gorge EV 6-3211
Open All Day Saturday with Lots of Free Parking

CUBBON BUILDING SUPPLIES LTD.
1720 Cook Street 384-8181

SAVE ON PLASTIC PANELS!
Just arrived, these corrugated plastic panels are of good weight, perfect for patios, sundecks, etc. Reg. $4.79 each. We are offering these 26" x 96" panels in yellow, green and white for, each ... $3.15
Also available in blue, red and clear at ... $4.79
Other sizes:
26"x120" ... $5.99
26"x144" ... $7.29

FENCING NEEDS!
Stain, 3 colours, gallon ... $2.45
White Fence Paint, oil, gallon ... $3.79
White Fence Paint, latex, gal. ... $3.79
Creosote, qt 75c, gallon ... $2.30
Bag of Concrete Mix for posts ... $1.40
Rent Post-hole digger, per day ... .50

FENCES!
All pre-cut and ready for you to assemble yourself. Posts, boards and nails included.

	Per lin. ft.
Basket Weave, 3'6" high	.46
Basket Weave, 4' high	.52
Economy Picket, 3'6" high	.52
Quality Picket, 3'6" high	.96
Tight Board, 3'6" high	.65
Board-to-board, 4' high	.81
Rancher, 3'6" high	.46

If you want your fence installed, phone today for this service from Cubbon on Cook. We will send you a man to measure your requirements and give you an installed price. No obligation of course.

OUTDOOR SPECIALS!
Common Lattice, per lin. ft. 2½c
Cold Frames, $5.59, Sash to fit $7.95
Compost Box, 48x72x36" high, Precut Cedar, only ... $9.86
Pre-cut Picnic Tables with benches ... $13.26

DOOR SALE!
No. 1 Stain Grade Mahogany Doors. All sizes available.
2'0"x6'6"x1⅜" and under ... $5.18
2'4"x6'6"x1⅜" ... $5.54
2'6"x6'6"x1⅜" ... $5.79
2'8"x6'6"x1⅜" ... $6.03

PLYCUTS!

¼"x24"x48"	Sanded	$ .80
¼"x12"x96"	Sanded	.80
¼"x18"x96"	Sanded	$1.55
¼"x48"x72"	Sanded	$3.00
¾"x36"x72"	Unsanded	$2.00
¾"x48"x72"	Unsanded	$2.40
¾"x48"x84"	Sanded	$4.40
½"x12"x72"	Unsanded	.40
½"x12"x120"	Unsanded	$1.70
½"x48"x78"	Unsanded	$3.10
¾"x24"x48"	Unsanded	$1.15
¾"x48"x96"	Sanded	$6.45
¾"x12"x48"	Unsanded	.80
¾"x24"x48"	Sanded	$1.95

CUBBON BUILDING SUPPLIES LTD.
Open Six Days a Week to 5:30 p.m.

R. A. GREEN LUMBER CO. LTD.
2891 Douglas St.
Phone 385-9774 and 5

BOAT BUILDERS—QUALITY PRODUCTS
Plans—call for estimates—hardwoods, yellow cedar, clear Douglas fir, marine plywood.
FACTORY — SERVICE
Building Materials, Insulation, Machine Work.
Park — Easy Service Now
Budget Terms
Phone us today for any building materials
BOAT LUMBER

61 BUILDING SUPPLIES

S. J. PEDEN LTD.
Building Supplies
MEL-O-LITE
Corrugated Fibreglass Patio Panels. No. 1 Medium weight. Size 26"x96". Green-Yellow-White.
18c SQ. FT.
ORNYTE
Corrugated Fibreglass Patio Panels. Size 26"x96". White, Emerald, Yellow, Coral, Sea Green and Teal Blue.
44c SQ. FT.
BARGAINS FOR YOUR EXTRA ROOM
Ceiling Tile, Top Quality Johns-Manville wall sizes
64 sq. ft. carton ... $10.08
9x9 Vinyl Asbestos Tiles ... ea. .12
1x6 Dressed Fir Lumber lin. ft. .18
1¾ Rabbet Door Jamb, set $3.25
Insulation 2" Fibreglass, 100 sq. ft. roll ... $5.88
6'x8'x⅜" Gyproc Wallboard, sh. $2.50
4x7x3/16 V'd Mahogany, sh. $3.15
4x8x3/16 V'd Mahogany, sh. $3.50
MAHOGANY DOOR SPECIAL
Excellent Stain and Paint Grade. All sizes available.
2'0"x6'6"x1⅜" and under, ea ... $5.18
2'4"x6'6"x1⅜", each ... 5.54
2'6"x6'6"x1⅜", each ... 5.79
2'8"x6'6"x1⅜", each ... 6.03
BUILD A HOUSE TRAILER OR CAMPER
See us for * Aluminum Sheets, Profiled, colored and plain. * Plywood, structural fir, interior finish. * Rehr windows and vents. * Doors, frames and lock sets. * Ranges, sinks, ice chests. * Insulation. * Butane tanks. * Lights, etc. * Sealing material. * Mouldings. Also other components.
Open All Day Saturday
S. J. PEDEN LTD.
2855 Quesnel St.
Between Market and Topaz
One Block East of Douglas
Phone 386-3464

LANGFORD BUILDING SUPPLY
Where you get—
—the best service
—complete 1-stop shopping
—information on any problem
—most reasonable prices
—fast, courteous delivery.
EXTRA SPECIALS
50-ft. picket fences from ... $13.50
48-ft. rail fences from ... $9.95
Log cabin fence rails ... 12c
"30 Styles to Choose From"
Come in and let us give you a price on your fencing needs.
30-ft. plastic garden hose ... $2.61
½" copper pipe, per ft. ... 25c
45-lb. roll roofing, 100 ft. ... $3.75
65-lb. mineral roll roofing ... $4.49
165-lb. hexagon shingles sq. ... $10.49
26"x96" plastic corrugated sheets, yellow, green, white ... $2.95
Waterproof D plywood, 4'x8' sheets

Unsanded		Sanded
5/16	¼"	$3.14
$2.65	⅜"	$3.99
$3.39	½"	$4.99
$4.45	¾"	$6.23
$5.49	¾"	$6.35

6"x96"x¼" sanded ... 9 for $1.00
10"x36"x¼" sanded ... 12 for $1.00
10"x54"x¼" unsanded, each ... 25c
24"x96"x¼" sanded ... $2.08
24"x96"x½" sanded ... $3.60
24"x96"x¾" sanded ... $4.85
Many other sizes to choose from.
2"x4" economy, 6-ft. lengths ... 12c
8-ft. ... 25c. Per 1M BM ... $27.50
4'x12" cement drain tile ... 11c
Portland cement, per sack ... $1.49
4'x8' Gyprox White ... $2.35
4'x8'x¼" D hardboard ... $3.25
2'0"x6'6" mahogany doors ... $4.95
2'4"x6'6" mahogany doors ... $5.20
2'6"x6'6" mahogany doors ... $5.30
2'8"x6'6" mahogany doors ... $5.75
Armstrong vinyl floor tile No. 1, latest patterns ... 11¼c
Interior Latex paint, 2 gals ... $10.50
Credit—30-day revolving or long term
LANGFORD BUILDING SUPPLY
Open seven days a week.
940 Goldstream Ave.
GR 8-1724 GR 8-1724

MOORE WHITTINGTON LUMBER LTD.
P.V. Economy Hardboard Woodgrain Maple ¼x4x8 ... $3.75
P.V. Economy Hardboard Woodgrain Cherry ¼x4x8 ... 3.75
P.V. Economy Hardboard Woodgrain Teak ¼x4x8 old pattern 3.75
P.V. Masonite AeroBoard "Starboard" ¼x4x8 ... 2.50
P.V. Pegboard Woodgrain Cribboard ¼x4x8 ... 4.30
P.V. Plankboard ¼x4x8 ... 3.20
Toyan Plywood "ASH" Vee-Groove 3/16x4x8 ... 4.50
Trendwall Plywood 9/16x4x8 ... 6.40
Trendwall Plywood ⅝x4x10 ... 5.60
Trendwall Plywood ⅝x4x8 ... 4.48
Makore Plywood ¼x24x96 ... 7.00
Ivory-Tone Ash Plywd 3/16x4x8 9.29
Etchwood Plywood Economy—3/16x4x8 ... 3.00
Weldtex Plywood Economy—¾x4x8 ... 3.00
Driftwood Plywood No. 2—5/16x4x8 ... 3.84
MANY BARGAINS IN CERAMIC TILE
SEE OUR STOCK OF BROKEN LINES AND COLORS
MANY COLORS WILL FINISH A SMALL BATHROOM
PURCHASE NOW AT TERRIFIC SAVINGS.
• • •
Weekdays 8 a.m. to 5 p.m.
Saturdays 8 a.m. to Noon
Off Bay Just West of Government Street
2614 Bridge 386-1331

"SHAWNIGAN"
QUALITY
"SPECIALS"
WHILE STOCKS LAST
4'x8'-¼" P.F. Mahogany ... $4.59
4'x8'-3/16" P.F. Panlite ... 5.29
36"x96" corrugated plastic panels ... 3.49
Corrugated plastic panels, 50" wide, reg 55c sq. ft. Sale, sq. ft. ... 39c
LIMITED NUMBER
1⅞" and 1½" slightly damaged Fir and Mahogany Doors
Save up to 35%
LIMITED QUANTITY
BAPCO PAINT
TWO FOR PRICE OF ONE
WE ARE OPEN
Six Full Days Per Week
CONVENIENCE, QUALITY SATISFACTION.
"SHAWNIGAN"
Building Supplies Ltd.
2000 Government 382-7261

62 FURNITURE

BOOKCASE, SINGLE BED, chrome set, coffee table. Reasonable. EV 2-1461.

FINEST RE-UPHOLSTERING
Call EV 2-5111 for free estimates. Standard Furniture, 737 Yates.

BUNK BEDS, HARDLY USED. Cost $100, ½-price or best offer. Phone 388-4958.

NEW, WALNUT, DINING ROOM suite; blonde bedroom suite; chesterfield suite. 479-3501.

4 KITCHEN CHAIRS, BLUE, $12. 385-0054.

COGSWELL ROCKER, $20; MAPLE coffee table, $20. EV 3-0503.

CHESTERFIELD AND CHAIR, AS new, $110. 384-4286 after 5 p.m.

62 FURNITURE

BBBBBBBBBBBBBBBB
MONTH-END CLEARANCE OF USED AND NEW FURNITURE
2-Pc Chesterfield Suite blue Terize ... $ 59.50
Chesterfield, 2 only, EACH ... $17.50 to $24.50
Relaxer Recliner, Reg. $129.50 ... 94.50
Walnut finish Bedroom Suite, Dresser, Chest, Bookcase ... Bed, NEW, 3 Pce. ... 99.98
FREE DELIVERY
EASY TERMS
FREE PARKING
STANDARD FURNITURE BARGAIN BASEMENT
Scollard Bldg., View St.
EV 2-5111
BBBBBBBBBBBBBBBB

USED FURNITURE SPECIALS
Chesterfield chairs, your choice from ... $ 8.00
Corner Cabinet in golden oak —large size ... $25.00
Tilt chair and stool ... $29.50
Mahogany Bed, 4'6" size ... $29.00
Drop-back Davenport with arms ... $29.50
Chrome table, arborite top ... $15.00
8-pce. Oak Dining set ... $99.00
2-pce. Chesterfield suites ... $29.50
4'6" Beds with radio headboard, complete ... $39.50
Easy Terms
"HOME" FURNITURE
805 Fort—near Blanshard—EV 2-5138

HOLLAND BROS. & CO.
New and Used Furniture
SPECIALS
524 Fort St. Phone 383-0013
New unfinished and used chests of drawers from ... $8.95 to $34.50
Walnut vanity and bench ... $29.50
Odd chrome kitchen tables from ... $7.50 to $16.50
Sun cot and mattress ... $18.50
9x12 Axminster carpet in good condition ... $35.00

KILSHAWS AUCTIONEERS
Buy — Sell
Cash
Guaranteed Appraisals
1115 Fort EV 4-6441

LUNDS AUCTIONS
Tuesday and Saturday
ALL HOUSEHOLD FURNISHINGS TOOLS, CARS, BOATS, ETC. PHONE FOR FREE APPRAISAL
926 FORT ST. EV 6-3308

MAHOGANY SHIP'S CAPTAIN desk, tall Chinese jardiniere stand, 3 Chinese chairs. Finely carved Chinese table, 36" long; chesterfield and chair comb's, large English chesterfield. Wilton 7x9 rug, 10x14 wine rug. Chesterfield, 2 chairs, chintz covered. EV 3-1761.

LOVELY TAPESTRY CHESTERfield and chair, $850; single hide-a-bed, $85; dinette suite with china cabinet-buffet, $69.95; nice walnut bedroom suite, complete $99.95; daveno, $29.50; oak rocker, $14.50. T. & T. 2936 Douglas. 383-5393.

CLEANING
2-piece chesterfield cleaned, dehoched, in your own home from $17. All work guaranteed. We also clean carpets. Call Ambassador Home Service. EV 2-5532.

6-YEAR-SIZE CRIB, $30; PRACtically new; davenport, $30; single bed, $5; double bed and dresser, $25; 2-piece chesterfield suite, brand new, $110. 388-0057 after 11 a.m.

BRITISH UPHOLSTERY SHOP
1403 Broad Street. We will gladly call at your home with patterns and give free estimates. Slipcovers our specialty. EV 5-2222.

MAYNARDS AUCTIONEERS will purchase outright for CASH or sell on consignment your furniture and appliances. For appraisal by trained, bonded appraiser, 388-5191, without obligation.

SOLID 2-TIER COFFEE TABLE; matching step end table; walnut finish, as new. Will take best offer. EV 2-2394.

DOUBLE BED, NEAR NEW MATtress, $25. 382-7519.

CHESTERFIELD AND CHAIR, $25. Phone GR 9-5266 after 4 p.m.

63 MUSICAL INSTRUMENTS

TRY YOUR NEW ORGAN AT HOME BEFORE BUYING!
Eaton's Rent-To-Purchase plan allows you to apply the monthly rent to the purchase price if you decide to buy!
HOME DEMONSTRATION AND 5 LESSONS
included in the price of all organs new or used!
EATON'S—Music Centre
Main Floor
Home Furnishings Building, Phone 382-7141.

Everything in Music
• MUSICAL INSTRUMENTS
• MUSIC LESSONS
Open Wednesday Afternoons and Friday Evenings
HALL & FAIRFIELD MUSIC CENTRE
728 Fort EV 5-8342

Another Shipment of
YAMAHA
GRAND PIANOS
Ebony or Walnut
See them at
FLETCHER BROS.
2020 Douglas 383-0248

HAMMOND CHORD ORGAN, WALnut finish. Immaculate condition. Fully guaranteed, terms available. 3555 Woodwards, 2nd floor, Mayfair. Phone 386-3322.

PIANO TUNING AT REGULAR prices. Satisfaction guaranteed. Concert work extra. Harry Williams, contact through Fletcher Bros., ph. EV 3-0248.

YAMAHA PRESENTS A NEW STUdent model at a most attractive price. Rent to purchase. Now on display at Fletcher Bros., 2020 Douglas St. 383-0248.

PIANO, UPRIGHT, BURLED MAhogany and rosewood, good tone and condition. 2628 Shelbourne, or phone 384-6537.

APT. SIZE PIANO, "HENRY HERbert" by Mason & Risch. Mahogany finish, beautiful condition. Evenings, 652-1646.

LUDWIG DRUMS, CASES AND A. Zildjian cymbals, 1 year old. Phone EV 3-8077.

MAYNARDS CAN OBTAIN TOP price for your piano by public auction. Ph. 388-5191.

PIANOS EXPERTLY TUNED AND repaired. Player pianos a specialty. Reasonable. GR 8-6440.

BELL PIANO AND BENCH—REfinished, tuned and delivered to home. $243. EV 5-6485.

120 BASS ACCORDION, BLACK and white, 7 switches treble, 3 bass, $250 or nearest offer. 383-5539.

120 BASS ACCORDION, HOHNER, 9 treble switches, 3 bass switches. EV 4-7258.

ELECTRIC CHORD ORGAN, APproximately ½ off. 1301 Esquimalt Road. EV 8-5931.

WANTED TO BUY — GOOD USED piano for cash. Fletcher Bros., 2020 Douglas St. 383-0248.

SPANISH GUITAR WITH CANVAS case, excellent condition, $20. Ph. 656-3316.

HOHNER ACCORDION, GOOD CONdition, $115. EV 6-3905.

GIBSON GUITARS, NEW AND used. $15 Anderson. 382-9324.

B-FLAT CLARINET, MUSIC AND stand, $50. GR 9-7308.

63A MUSIC TEACHERS

8-WEEK TRIAL COURSE ACCORDION
$16
Includes music, use 12 bass accordion, 8 private individual lessons. Bernie Porter Music Studio, 1724 Douglas. EV 2-9542.

MUSIC LESSONS ON ALL INSTRUMENTS
HALL & FAIRFIELD
728 Fort Street EV 5-8342

QUALIFIED MUSIC TEACHER, voice, piano, Lake Hill. Phone eves., GR 9-4036.

SPANISH GUITAR LESSONS
Rental plan. 385-8617

STUART WALKER PIANO STUDIO —Classical, to all ages. 385-1002.

64 TV, STEREO, RADIO SALES AND SERVICE

383-3513 Phone 383-3513
For service to all makes of TV's, radios and combinations.
383-7104 Phone 383-7104
For Rental: TV, Radios, Record players and Tape Recorders.
KENT'S LTD.
742 Fort St. 383-7104

NEW!
ADMIRAL 21" PORTABLE
Television has 23% larger screen than 19", compact design with handle, front controls, front speaker. From $259.95. Guaranteed 1 full year at
BUTLER BROTHERS
1720 and 3396 Douglas

TELEVISION—RADIO
MAJOR APPLIANCES
Repairs made in your home or in the service building by competent technicians and backed by famous HBC guarantee. You can charge it or use your HBC Dial 385-1311.
HUDSON'S BAY COMPANY

AMAZING COLOR TV SCREEN ONLY $3.95
Brings the effect of color to all sets, cuts glare, increases viewing pleasure. Guaranteed to please. Send size desired with just $3.95. No C.O.D.'s, please. Prompt delivery. Send to WESTERN MERCHANDISERS, 3228 Carmana St., Victoria, B.C.

RADIO TELEPHONE
Purchase — Rent — Lease
BALL & SHEMILT ELECTRONICS LTD.
No. 1 West Burnside 386-7701

NOW — TWO-YEARS GUARANTEE on new replacement picture tubes (for most popular makes). Our $15.00 TV Service checkover includes labor, pick-up and delivery. No extra labor charge to install picture tube.
BUTLER BROS. SUPPLIES LTD.
3396 Douglas Street EV 3-1511

"TELEVISION SPECIALIST"
HARLEY TAYLOR
2047 Oak Bay Ave. 385-3914

CANCELLED LAYAWAY
1 upright 4-track stereo tape recorder, approximately $200 off original price. 1301 Esquimalt Road. 386-5931.

RCA TABLE MODEL RADIO phonograph, 3-speed, good condition, $40. Philips 3-speed record player, good condition, $18. EV 3-4036, 9 a.m. or 6 p.m.

24-HOUR SERVICE, $3 CALL, TV, radio, hi-fi, 90-day guarantee. Qualified technician. City-wide service. DCS financing. 479-3096.

SACRIFICE SALE! MOVING EAST —21" TV, good condition, table model, $25. 388-4654, 1444 Hamley St. (Fairfield district).

NEW 19" AND 21" PORTABLES. Rent by week or month. Free service. Butler Brothers. EV 3-6911, EV 5-3832.

USED TVs from $39.50. 6-MONTH money-back guarantee.
Quadra Appliance Servicentre
3514 Quadra Street. EV 5-6422

BIKTRON TV AND ANTENNA
Service and Sales
Day, evening calls, $3
479-6224, 478-1890

TV-FM ANTENNAS
SCUBA SHOP
1819 Douglas 385-4713

COLOR TELEVISION
21-

80 BOATS AND MARINE

NOW HEAR THIS!

TOLLYCRAFT THE FINEST FLEET AFLOAT now open for your inspection at 50' docks. Fine boats from 17 ft. to 48 ft.

We have a fine choice of good used boats for sale at sensible prices.

28 ft. Brandlmayr cruiser built by Spencer in 1962. 170 h.p. Ford with V-drive, is fresh water cooled and in top condition. Roomy accommodation for four. Extras include propane stove and oven. $7,350.

27 ft. Brandlmayr '65 Volvo with full equipment and ready to go. Interior is well laid out, has enclosed head, propane stove and smart upholstery and finish throughout. $3,995.

28 ft. Sea Skiff with 240 G.M. V drive, radio-phone, washer, dual hydraulic steering and galley living accommodation. $6,995.

We have many other fine boats of all types and sizes for sale at our docks. See STEVE DICKINSON or GEOFF SIMPSON for details. Ask about the VAN ISLE PACKAGE PLAN, the easiest way to buy a boat.

While at VAN ISLE MARINA visit THE QUARTERDECK.

VAN ISLE MARINA LTD.
POLLYCRAFT Dealers for Vancouver Island
Tsehum Harbour, Sidney 656-1121

CANOE COVE SALES
CANOE COVE MARINA
Swartz Bay 656-3612 Sidney

19 ft. inboard-outboard, 2 sleeper, new 1963 ... $2550
24 ft. 2 SLEEPER, planked, express cruiser ... $4850
26 ft. 4 SLEEPER, inboard, fast cruiser, special ... $5300
28 ft. mahogany SEA SKIFF, V-8 power ... $5,500
30 ft. CHRIS CRAFT radio and sounder ... $10,500
32 ft. CHRIS CRAFT Constitution ... $14,900
36 ft. FAMILY SEDAN good condition ... $9,750

The new Shepherd cruisers are now on display at Canoe Cove.

M M M M M M M M M M M M M
M FISHERMAN'S SPECIAL M
M New 65 CRESTLINER M
M aluminum boat with a new 65 M
M Merc 3.9. M
M $479.00 M
M NEW MERCS NEW BOATS M
M USED OUTBOARDS M
M USED BOATS M
M THE DEAL WILL BE M
M BETTER M
M at M
M MERCURY MARINE M
M SALES AND SERVICE M
M Div. of Mayfair Motors Ltd. M
M 736 Cloverdale EV 5-8822 M
M M M M M M M M M M M M M

BOAT SHOW
ALL DAY SATURDAY
APRIL 24
BARGAINS GALORE
LISTEN TO CJVI
MULLINS MARINE SALES LTD.
845 Yates EV 2-1928

One 1963 Gale 25 h.p., new ... $490
One 1960 Gale 25 h.p. ... $275
One 1959 Gale 25 h.p., excellent ... $245
Two 1963 Gale 5 h.p. each ... $245
One 1956 Johnson 30 h.p. ... Offers
One 10'6" Fibreglas, immac. ... $145
One 12' Plywood, 100% ... $150
One 18' Clinker ... $250
One 16' Clinker ... $425
One 18'6" Carvel cabin, good ... $450
One 26' Ex-sloop ... $350
One 16' Clinker Kermath ... $80
One 13' Plywood cabin ... $75
Various others.
WEST BAY MARINA
433 Head St. EV 5-4532

32' OLDER TYPE EX-GUIDE boat, complete with stove, sink, head. Easthope power, parts rugged for trolling. Very good shape. Open to offers. Phone Duncan 746-7028.

The Sensational
ALACRITY
Three-berth Glass Sloop from England. $3,088, 25% down. Write for brochure, BRITISH YACHTS, P.O. 1910, 192 West Vancouver.

AS NEW 12-FT. CLINKER, VARnished cedar, oak, copper riveted, detachable leaded centre board, 18-ft. mast, stainless steel rigging and oars. Versatile sailboat, personal or outboard. $400. Call EV 2-8536.

STERN DRIVE. WILL HANDLE UP to 200 h.p. Super 4 55 h.p. universal with 2¼:1 RG. Chrysler Sea-V 177 h.p. as is!
ORR MARINE DISTRIBUTORS
81 Erie Street EV 2-5013

22-FT. BRANDLMAYR CRUISER, hardtop flying bridge, fully equipped, all facilities, sleeps 4 plus, excellent condition, only $1745. Waldorf Trailer Park, 314 Goldstream Ave., Colwood.

32' TEAK CEYLON OCEAN-CRUISing sloop HAI, new value $16,000, reduced to $4,800 for quick local sale before taking Vancouver brokers. Surveyed, sound. 383-5549.

EXPENSIVE, FAST, 30' CRUISER, sleeps four. Best of construction. All electronic equipment. Boathouse keel. Only 525 hours use. Will accept property trade. EV 3-7243.

21½-FT. KEEL SLOOP. A WORK of art and very complete: sails, outboard, anemometer, compass, anchor, etc. EV 3-9447.

MUST SACRIFICE, PLYWOOD fiberglassed boat, 5½-h.p. Johnson outboard with Cruise-a-Day tank, $150. 382-9620.

17' BRANDLMAYR, CELLO FINISH, 1964 90-h.p. Mercury and controls, 1969 10-h.p. Mercury and trailer, all as new, $2,000. 3836 Rowland Ave.

30 FT. CUTTER, TERYLENE sails, stainless rigging, 25 h.p. auxiliary. Cruising facilities, $3,300. Victoria Press, Box 362.

COSTS A TINY BIT MORE
Lasts a heckofalot longer.
Revolite Paint and Varnish
BOSUN'S LOCKER, 580 Johnson St.

16'x6' PLYWOOD OUTBOARD, 35 h.p. Gale outboard engine, plus trailer. Excellent condition $1,050. 656-2439.

30' TROLLER, 1 YEAR OLD, FOR sale. Down payment $2,500, balance on terms. Also 17' runabout with motor and trailer, $1,000. 655-1885.

WANTED—GOOD 15 OR 16-FT. INboard, not less than 5 h.p. Will pay up to $350. 656-2005.

25 H.P. EVINRUDE ELECTRIC motor, excellent condition, $175. 383-6168.

BOAT, MOTOR AND TRAILER, remote controls, speedometer and other accessories. 382-9492.

25-H.P. EVINRIDE MOTOR, 3-h.p. Lawson air-cooled motor. Good condition. $40 each. EV 3-2320.

27' NORCRAFT CABIN CRUISER, 125-h.p. Chrysler Crown, galley, depth sounder, sleeps 6. EV 5-8163.

22' CRUISER, SHIPYARD BUILT —See it and make me an offer. EV 4-7220.

1958 SUPER QUIET JOHNSON, 35-h.p. electric, mint condition, $900. 477-2680.

BOATBUILDING AND REPAIRS.
OAK BAY BOATWORKS
1177 Beach Drive 383-1368

GILL NETTER, TRULY FAIR; Anyone requiring nets, please phone cash.

18' FIBERGLASSED PLYWOOD boat, partially remodelled. Best offer. 479-7241.

SKI UNIT — FLYING SAUCER boat, Mark 75 motor, Elgin trailer. EV 3-0932 after 4:30 p.m.

PERFECT 10-FT. MARINE PLYwood V-bottom boat, oars, $85. EV 5-7615.

NEW 30' LAPSTRAKE, 8' BEAM, mahogany deck and windshield, plastic paint. EV 5-8677.

12' MUSTANG, 12 H.P. MOTOR and trailer, windshield. 1577 Derby Rd. EV 2-7854.

14' PLAYBOY, 40 H.P. MERCURY and trailer, 384-3362 after 5 or all day Sunday.

CHRYSLER-ATOM CUSTOM-BUILT rebuilt, guarantee. GR 9-6176.

LARGE TRAILER, SUITABLE FOR larger boats; $150. 385-9654.

1957 JOHNSON ELECTRIC, 35 H.P. —Good condition. 3809 Ascot Drive.

800-POUND BOAT TRAILER, $130 —3900 Ascot Drive.

JOHNSON EVINRUDE GENERator kit, $40. 477-2880.
WEST BAY MARINA
433 Head Street EV 5-4532

TRAILERS, COMPLETE, $150. Al's, Bay at Catherine. 383-8233.

21-FT. FIBERGLAS CRUISER AND houhouse, top condition. EV 3-7088.

15-FT. BOAT, 12-H.P. MOTOR AND factory trailer, $350. GR 8-2608.

13'6" FIBERGLASED BOAT AND trailer. GR 9-1997.

STAINLESS STEEL ANCHOR, $15. 479-7182.

80 BOATS AND MARINE

CLEARANCE OF USED TRADE-IN OUTBOARDS

56 Evinrude, 30-hp. long ... $130
56 Johnson, 30-hp., elec., as is ... $150
57 Elto, 25-hp., man. ... $250
58 Johnson, 35-hp. man. ... $375
58 Johnson, 35-hp. elec., long ... $525
58 Evinrude, 50-hp. man. long ... $395
59 Gale, 35-hp. elec. ... $395
59 Johnson, 35-hp. elec. long ... $350
60 Johnson, 40-hp. elec. ... $395
61 Johnson, 40-hp. man. long ... $345
61 Johnson, 40-hp. elec. ... $455
61 Evinrude, 40-hp. elec. ... $455
61 Johnson, 40-hp. elec. long ... $495
61 Johnson, 75-hp. elec. shift, long, w/generator ... $650
62 Johnson, 40-hp. elec. shift, long ... $695
63 Johnson, 25-hp. man. long ... $435
63 Johnson, 40-hp. man. ... $465
63 Johnson, 40-hp. elec. ... $565
63 Johnson, 40-hp. elec. long ... $575
64 Mercury, 9.8 hp ... $325

RAGUS MARINE
2230 Douglas EV 4-7431

NEW GLENWOOD V DRIVE. PH 382-6679.

HEAVY DUTY FLAT-BED GATER boat trailer. Phone Duncan 746-7446.

FOR SALE—GLEN L SEA KNIGHT, new, phone GR 7-3355.

81 TIMBER

SOOKE, 54 ACRES, ROLLING wooded, fullside view of harbor, small creek, $3,900 cash. F. G. Bramsford, 922 Fort St. EV 5-2446.

WANTED — FIR OR BALSAM standing or felled timber. Perry Bros. GR 8-2530.

82 MISCELLANEOUS FOR SALE

WOODWARD'S
USED
FURNITURE
AND APPLIANCE
SHOWROOMS
779 PANDORA AVE.
386-3322, Local 216 or 219

USED TIRES

650x13 ... $2.99 each
750x14 - 840x13 ... 2 for $5.30

USED OUTBOARDS

1963 15 h.p. Gale ... $325
1961 25 h.p. Viking electric ... $328.88
1958 35 h.p. Johnson electric ... $318.88
1957 35 h.p. Johnson long shaft ... $288.88
1957 30 h.p. Johnson long shaft ... $388.88

USED BOATS

13' glass boat, c/w windshield, steering and controls, trailer ... $275
10' plywood ... $45.00
10' glass boat ... $119.95

WOODWARD'S
SERVING B.C.
SINCE 1892

FLOOR COVERINGS
Harmony House by
Simpsons-Sears
The finest in floor coverings for so little cost. Tile or rich broadloom. Installation service available. Phone 386-3161 and ask for our home furnishings salesman.
SIMPSONS-SEARS
728 Yates St. 386-3161

GOLF CLUBS, LIKE NEW, ALSO cart and bag in excellent condition. Man's "Sam Snead" by Wilson, 5 irons, 2 woods; Woman's "Tournament", 5 irons, 2 woods. EV 2-7683.

LARGE BABY BED AND MATtress, convertible high chair-play table, commode chair, Jolly Jumper, car seat. All like new. Table saw, motor and stand, 5-gallon gas cans. EV 5-2689.

ELECTRIC HEDGE CLIPPERS, 200 ft. cord, 1 set of China, Spode's Blue Tower pattern, 1 set of china—Spode's Lady Ann Pattern—service for 8 persons. Please call EV 2-0689 before 1 p.m. or after 6 p.m.

PURE SILK DRESS LENGTHS, with lining and thread to match. 2 new East Indian Saris; christening gown from Saks, New York. Never used. EV 4-5208.

GENUINE "HONG KONG CHAIR, sun cot mattress, mirror lamps, drum table. All weather gabardine coat (male's). Reasonable. Phone EV 3-7613.

FRIGIDAIRE 30" STOVE WITH French doors, fully automatic. Like new $300. Victorian hoop-back antique chairs. EV 4-9827.

1960 INTERNATIONAL PICKUP, good condition, special typewriter with ¼ inch type, as new; office desk. Ph. Duncan 746-6883.

BEAUTIFUL "PORTRAIT" WEDding gown, value $150, for $50. Also coral formal, size 14. Phone EV 6-2069 evenings.

DRESSES, GOOD CONDITION, suitable for graduation, size 14-15. Also 7' rubber tree. Offers. Ph. EV 5-6516.

COLDSPOT HOME FREEZERS
Sold exclusively by Simpsons-Sears. Priced as low as $199.95. Phone 386-3161, Simpsons-Sears, 728 Yates.

72-HR. GOLF REPAIR SERVICE
New and Used Clubs and Carts
VAN ISLE GOLF SERVICES
849 Fort EV 5-0134

RETINA 2A CAMERA, S2 LENS with case and attachments, perfect condition, $30. 385-0054.

2 1935-36 DOLLARS, $12 EACH. Underwood portable typewriter, $25. Porch marine lamp, $7.50. EV 5-0467.

SACRIFICE NEAR NEW FRIG, cross top freezer, new condition; also 30" electric range. EV 6-9658.

BOY'S BIKE, GOOD CONDITION, $20; kayak fibreglassed, $10. Ph. EV 5-6914.

ENGLISH BUGGY, $35. 6-YR. crib and mattress, $20, new condition. 652-2489.

WRINGER TYPE WASHING MAchine with pump in good working order, $30. EV 2-1789.

ROTARY LAWN MOWER, GOOD running condition, and push mower. 477-3648.

GENERAL ELECTRIC STOVE, $75; garbage burner, $15; Lawn-boy mower, $80. EV 3-3433.

CARPETS — CHINESE HOOKED, 9x10, and 6x9, with undercushion. Green broadloom. EV 3-0539.

WASHING MACHINE, COAL stoker, baby buggy, cultivator. Offers. 479-1662.

TV ANTENNA, ALL CHANNEL, as new, $30. 477-3571.

SHORT MUSKRAT COAT, SIZE 12, excellent condition. EV 4-9288.

CRIB, GOOD CONDITION, $18; stroller, $8. EV 6-3562.

20" ELECTRIC RANGE, TOP CONdition; wringer washer. 385-9902.

HAMILTON BEACH MIX MASTER, as new, $25. GR 9-3406.

ROYAL PORTABLE TYPEWRITER good condition, $25. EV 2-4082.

WINDOW GARAGE DOORS LIKE new, 7x7½, best offer. EV 5-0572.

UTILITY TRAILER. ANTENNA. 658-5159.

LLOYD BABY CARRIAGE, GOOD condition. 479-2964.

CHILDREN'S SAND BOXES, 4'x4'x8", with sand, $6 del. EV 3-0047.

7-FT. SPLIT CEDAR POSTS, $75 per 100, delivered. 656-3368.

FOR SALE — GIRL'S BICYCLE, good condition, $25; large dog house, new, $8. EV 4-3896.

2 PAIRS ROSE BROCADE DRAPES —as new, $45. EV 4-0908.

82 MISCELLANEOUS FOR SALE

GENERAL ELECTRIC
"Built-In"
APPLIANCES
• COOK TOPS
• DISH WASHERS
• DISPOSALS
• FAN HOODS
• OVENS
Liberal Discounts
to
Licensed Contractors
W. R. MENZIES & CO.
911 Fort EV 3-1112

CLEARING
AT COST!
Steam Irons, Mixers, Hair Dryers, etc.
USED 3-speed combinations, from $6.95. USED 3-way combination TV radio and record players, from $69.95. USED TVs, from $35.00. USED tape recorders, from $9.00.
KENT'S LTD.
742 Fort St. 383-7104

HEAVY BAMBOO CANE SETTEE with 6 spring cushions and matching chair, $65. 2 chest of drawers, nearly new, 6 drawers, blonde, $25 each. 2 mantel radios, $8 and $16; smoker's stand, $3. carpet runner, 6 yds. $8. wood clothes drier, $2. 2 large cane armchairs, $5 each. One gal. thermos, $4. binoculars, 7x50, perfect, $25. rug 5x3, $3. 1 easy chair, $10. step ladder, $2. desk, table, $8. nickel smoker's stand, $10. bedside table, $1. small pictures, $1 each. 1536 Dallas, call EV 3-3690.

DRESSES
Silk Prints, Terylene, Arnel Jersey, Seersucker and Cotton.
PERSONAL FITTINGS
KAROLYN'S
STYLE SHOPPE
382-9662 2519 Estevan

ADMIRAL DUPLEX 19. THE SIDE-by-side refrigerator-freezer that fits into the space of an old refrigerator. Only 36" wide, this unit provides for 246⅝ lbs. frozen food storage and 12 cu. ft. of refrigerator storage, that's easy to organize and easy to reach. Admiral pantry doors and glide-out shelves and glide-out baskets, vegetable crispers and meat keepers let you store foods compactly and find them in a second. Cycle defrost maintains proper cold and humidity in fresh food section, and there's a model with no defrosting sub zero freezer. See it at Butler Bros., 1720 Douglas.

$3,000,000 BUYING POWER
McClary-Easy Sale Now On At
BUTLER'S
30" Automatic Ranges, only $189.95
12 Cu. Ft. Auto Refrigerator with Zero-Zone freezer ... $169.95
NO TRADE NECESSARY
BUTLER BROTHERS
1720 Douglas EV 3-6911

LAWN EQUIPMENT
TORO Reels from ... $179.95
TORO Rotaries, from ... $189.95
LAWN BOY Rotaries, from ... $92.50
MERRY Tillers, from ... $169.00
Reconditioned Used Mowers.
THE LAWNMOWER HOSPITAL
824 Johnson 388-5552

STUDENTS' DESKS, $14.50 TO $24.50; chests of drawers and dressers, $9.50 to $29.50; buffets, $17.50 to $29.50; refrigerators, $29.50 to $119.00; washing machines, $24.50 to $59.00; late model 30" Frigidaire, $218. Pandora Furniture (near Cook). Phone EV 3-6319.

21" MOTOROLA TV, $95; FOUR-month-old Fleetwood record player, plus 6 LPs, $25; Stewart Warner table-model radio, $10; one large Samsonite suitcase, $10. Crown and Anchor Motel, Unit 4, 1680 Island Highway.

30" MOFFAT ELECTRIC RANGE. Automatic oven, excellent condition; $125. De luxe family size, 2-door combination freezer-fridge, no-frost model, 2 years old, like new, cost $479, sell for $325. EV 4-0732.

HEAVY DUTY FLOOR POLISHER, $75; wringer washer, $40; 50-piece dinner service, $25; unfinished end table and cutlery box; 2 large old-type kitchen tables, bench, plant pots. EV 4-3053.

$15. 9'x9' TENT, STOVE, ACCESsories; pair of hip waders, $5; heavy troll rod and reel, $6; 5 doz. Kerr wide-mouth sealers, $5; 1 set new Grolier 1960 20-volume Children's Encyclopedia Book of Knowledge, $125. 382-1308.

HIDE-A-BED SOFA, BROWN; FORmica and chrome table, matching 2 chairs, step stool; framed full-length mirror; large nylon burnt orange throw-rugs; folding aluminum picnic table. 385-1503.

ADD TO YOUR SUMMER ENJOYment with binoculars! Know what you are buying. We can advise you. All types and prices in stock. Robinsons, 1307 Broad St.

ICE CREAM TRUCK; ICE MAchine; 10' display case; open freezer; deep freeze; counter scale; everything in good shape. Write Box 1434, Courtenay, B.C.

REPOSSESSED
Everything for the householder. TVs, stereos, chesterfields, fridges, kitchen suites and bedroom suites. 1300 Esquimalt Rd. 388-5931.

MAN'S FLIGHT BAG, $10; WALnut buffet, $25; 8-gallon crock, $4; 3-gallon crocks, $1.50 and $2; new 2-burner hot plate, $4; plywood clothes closet, 8-ft. high, $10. 384-1824.

LEN GLANCY PAINTS
Paint brushes and roller, brand names 20% OFF.
1116 Blanshard 383-0937

FLANNELETTE AND COTTON sheets plus pillow cases, blankets, bedspreads, towels, etc., always in supply at Simpsons-Sears, 728 Yates Street. 386-3161.

BOLEX SI MOVIE CAMERA, regular $298, special $219. Victoria Color Photo, 1227 Government. Ph. EV 5-5633.

PULVERIZED CHICKEN MANURE, dry, mixed with agricultural sawdust, 75 cents per sack, 6 or more delivered. Oil range, $25. 477-4010.

REPAIRS TO ALL MAKES OF automatic washers and dryers. Island Washer Sales and Service, 615 Chatham. EV 2-6413.

NEW BEL-TONE 2 PICK-UP ELECtric guitar, $70 or nearest offer; tion, best offer. 388-4785 after 5.

BIG SAVINGS. 10,000 BOOKS, 10¢ apiece; nice chest of drawers, and dressers, $5 - $15. Call at your People's Trading Post. GR 8-3933.

USED NIAGARA HEAT AND MASsage pad; new Niagara slenderizing foot unit. Half price. Apply 1523 Denman St.

RACING CART, LIVE AXLE, brakes and 100-cc motor, $125 or offer. No. 10 Thetis Lake Trailer Park.

GARDEN ROTOTILLER, USED very little, accessories; lawn aerator spikes, furrow blade, rake. Best offer of $100. EV 3-3908.

PHONE TABLE AND CHAIR; 2 bird cages and stand; combination baby swing and car seat. EV 3-3607.

JADE, RHODONITE, JEWELLRY
THE OLD PROSPECTOR
1357 Esquimalt Rd. Ph 385-6416

HAM RECEIVER, HEATH H.R. 10, with calibrator 10 to 80 meter, as new, $80. 656-3316.

FOR THE BEST TURKEYS AND chickens in town, Stuart's Meat Market, 1402 Douglas. EV 3-9213.

ICE CREAM TRUCK; ICE MAchine; 10' display case; open freezer; deep freeze; counter scale; everything in good shape. Write Box 1434, Courtenay, B.C.

REPOSSESSED
Everything for the householder. TVs, stereos, chesterfields, fridges, kitchen suites and bedroom suites. 1300 Esquimalt Rd. 388-5931.

MAN'S FLIGHT BAG, $10; WALnut buffet, $25; 8-gallon crock, $4; 3-gallon crocks, $1.50 and $2; new 2-burner hot plate, $4; plywood clothes closet, 8-ft. high, $10. 384-1824.

LEN GLANCY PAINTS
Paint brushes and roller, brand names 20% OFF.
1116 Blanshard 383-0937

FLANNELETTE AND COTTON sheets plus pillow cases, blankets, bedspreads, towels, etc., always in supply at Simpsons-Sears, 728 Yates Street. 386-3161.

BOLEX SI MOVIE CAMERA, regular $298, special $219. Victoria Color Photo, 1227 Government. Ph. EV 5-5633.

PULVERIZED CHICKEN MANURE, dry, mixed with agricultural sawdust, 75 cents per sack, 6 or more delivered. Oil range, $25. 477-4010.

REPAIRS TO ALL MAKES OF automatic washers and dryers. Island Washer Sales and Service, 615 Chatham. EV 2-6413.

NEW BEL-TONE 2 PICK-UP ELECtric guitar, $70 or nearest offer; tion, best offer. 388-4785 after 5.

BIG SAVINGS. 10,000 BOOKS, 10¢ apiece; nice chest of drawers, and dressers, $5 - $15. Call at your People's Trading Post. GR 8-3933.

USED NIAGARA HEAT AND MASsage pad; new Niagara slenderizing foot unit. Half price. Apply 1523 Denman St.

RACING CART, LIVE AXLE, brakes and 100-cc motor, $125 or offer. No. 10 Thetis Lake Trailer Park.

GARDEN ROTOTILLER, USED very little, accessories; lawn aerator spikes, furrow blade, rake. Best offer of $100. EV 3-3908.

PHONE TABLE AND CHAIR; 2 bird cages and stand; combination baby swing and car seat. EV 3-3607.

JADE, RHODONITE, JEWELLRY
THE OLD PROSPECTOR
1357 Esquimalt Rd. Ph 385-6416

HAM RECEIVER, HEATH H.R. 10, with calibrator 10 to 80 meter, as new, $80. 656-3316.

FOR THE BEST TURKEYS AND chickens in town, Stuart's Meat Market, 1402 Douglas. EV 3-9213.

82 MISCELLANEOUS FOR SALE

AT
EATON'S
WAREHOUSE
749 View Street

It's not everyone who has a ROAMIN' HOLIDAY. If you are going to your summer home why put up with summer home inconveniences; when you can have modern appliances at such low prices. Mother deserves a holiday too! An electric range with an automatic oven will let her go fishing, while the dinner looks after itself.

21" G.E. electric, USED ... $79.95
30" ENTERPRISE, electric, USED ... $99.95
30" FAWCETT, electric, USED ... $99.95
KENMORE Rangette, electric, USED ... $69.95

NON AUTOMATICS
30" WESTINGHOUSE, electric, USED ... $29.95
30" ACME, electric, USED ... $29.95
Used oil ranges from $19.95 to $79.95.

A refrigerator asures cold refreshments after a warm day on the water.

NORGE, USED ... $39.95
WESTINGHOUSE, USED ... $39.95
PHILCO, USED ... $59.95
KELVINATOR, USED ... $59.95
FRIGIDAIRE, USED ... $59.95
SERVEL, USED ... $59.95
LEONARD, cross-top freezer, USED ... $79.95
LEONARD, cross-top freezer, USED ... $79.95

Instead of having mother beat the clothes on rocks at the river, give her a washing machine.

7 wringer washers, USED, $19.95 ea.
1 " " " $79.95 ea.
1 " " " $39.95 ea.
2 " " " $49.95 ea.
1 " " " $59.95 ea.
1 " " " $79.95 ea.

AUTOMATIC WASHERS
VIKING, USED ... $99.95
NORGE, USED ... $79.95
ZENITH, USED ... $79.95
WESTINGHOUSE, USED ... $69.95

If it rains, be entertained by television.

21" DUMONT console, USED ... $59.95
17" RCA table model, USED ... $59.95
19" N.E. table model, USED ... $59.95
21" ADMIRAL table model, USED ... $59.95
21" CROSLEY console, USED ... $39.95
21" ELECTROHOME console, USED ... $59.95

SAVE ON
BOATS AND MOTORS
12-ft. "VIKING" aluminum cartop boat, only 100 lbs. NEW ... $269.00
14-ft. "VIKING" aluminum cartop boat, NEW ... $339.00
15-ft. Canvas covered canoe, 65 lbs. NEW ... $154.95
1960 WESTBEND 40 h.p. electric start outboard, with tank and controls. USED ... $325.00
1965 "VIKING" 6 h.p., outboard, NEW ... $295.00
1965 "VIKING" 3½-h.p. outboard, NEW ... $169.00
12-ft. plywood speed boat with steering gear, USED ... $149.95

$ $ $ $ $ $
THIS WEEK'S
SPECIAL
3-pce. bedroom suite, triple dresser, chest, radio head-board, bed, tilting mirror, smart modern design.
NEW—$144.99
$ $ $ $ $ $
SAVE ON FURNITURE
Table lamps, assorted sizes and styles, complete with shades, NEW ... $18.88
2-pce. Davena, smart decorator colors of gold tone, rust tone, blue, char brown, grey, NEW ... $99.99
2-pce. Chesterfield, wool blend cover, foam rubber cushion and button tufted foam rubber back, NEW ... $229.95
2-pce. Chesterfield, 4-seater, nylon frieze, moulded back, NEW $179.99
3-pce. Chesterfield suite with chair, hostess chair and chesterfield in sand tone or brown nylon, NEW ... $139.95
3-pce. Bedroom Suite, walnut finish, tilting mirror, 48" double dresser, chest and bed, NEW ... $144.99
3-pce. Bedroom Suite, walnut veneer, double dresser, chest and bed, NEW ... $149.99
Occasional Table Set, 2-step and 1 coffee table (as sets only), NEW ... $36.99

RUGS
Fatigue mats, 15"x24", rubber $1.79
Cut length broadloom, foam back. Priced at ... $2.99 sq. yd.
Trilan deluxe, rose beige 9'x9' $64.99
Carved broadloom, green tone on tone, 9'x9' ... $89.00
Wool broadloom, cinnamon brown, 9'x9' ... $80.00
Propylon, 9'x7', rosebeige ... $76.00
Yukon Wool, 57"x7', lime green. Priced at ... $48.50

SHOP THURSDAY
AND FRIDAY
'TIL 9

NO DOWN PAYMENT
with your
EATON ACCOUNT

DORMAN'S
1328 Douglas Street
"In the Cavalier Shop"
Clearance of Sweaters, Pullovers and Cardigans in name brands. All sizes in group. Regularly $12.95 to $21.95—
HALF PRICE!

"PRICE IS RIGHT"
Lawnmowers and shears precision sharpened by an expert. All types of motor repairs.
New and Used Mowers
Bought and Sold
PRICE'S KEY SHOP
947 Fort Street EV 4-6221

NICE OAK DINING ROOM SUITE with sideboard, $69.95; lounge $15; chesterfield suite $45; complete bedroom suite $99.95; GE de luxe frig, $69.95; Royal portable typewriter $39.95. T & T Variety, 2605 Douglas, phone 388-5393.

FISHER X 100 STEREO AMPLIFIER, used ... $145
used Williamson's Camera and Hi-Fi 666 Fort Street EV 3-5011

OVERSTUFFED RED WOOL frieze chesterfield and chair, fully sprung. Needs cleaning. $75. Portable electric Singer sewing machine, $30. Old type Maytag washer $10. All in good condition. 479-1261.

SCOUTS—CUBS
Junior Trapper-Nelson board and packs complete. Light, sturdy, $13.95.
JEUNE BROTHERS
OUTDOOR STORE
570 Johnson St. EV 5-7731

GARDEN CART, 2 CAMP COTS, 1 Coleman stove, 1 fiberglas water jug, adjustable tent poles, 2 camp stools, dining room table, end table. 385-1235.

12'x24' COTTAGE, 3 YEARS OLD, well built, insulated. Ready to be moved from Malahat. Make an offer. 478-3150.

GRAMPIAN LO-HI MICROPHONE transformers, $12.50 each. Tape Recording Centre, 1543 Port, at Oak Bay Junction. EV 2-0923.

CONTRACTOR'S TEMPORARY power pole, wired for 110 and 220 volts, complete with grounds. Price $10. EV 3-3382.

TWIN BEDS, COMPLETE; HIGH chair; crib; spring horse; small girl's bike; toidy chair. EV 3-4068.

STEEL BABY CARRIAGE; PLAYpen; chrome high chair; tricycle. As new. 477-2433.

COMBINATION UTILITY CAMPING trailer; bathroom plumbing fixtures. Reasonable. 477-2113.

BUILDER'S MITRE BOX WITH saw, $30; roof racks and carry all, $20. EV 3-2320.

NEW BOX SPRING, 6'3" x 39", $30. EV 5-6906.

82 MISCELLANEOUS FOR SALE

PRE-INVENTORY
SALE!
BIG CLEARANCE
of
• TV • Stereo • Fridges
• Chesterfield Suites
• Bedroom Suites
• Laundry Equipment
• Ranges
EVERY ITEM REDUCED
20% TO 50%

Examples:	Was	Now
De Luxe Automatic Washer	$344.95	$258.00
Beautiful Top-of-Line Stereo	$399.95	$299.95
Large Capacity Upright Freezer	$299.95	$219.95
14 cu. ft. 2-Dr. Refrigerator and Freezer	$439.95	$274.00
10 cu. ft. Refrigerators Automatic	$239.95	$168.00
Clothes Dryer	$239.95	$166.00
SILEX Steam Iron	$17.88	
SILEX Automatic Toaster	$10.33	

Every item in our store reduced at least 15%
Easy, Easy Terms
No Layaways — No Holds
Every Item Guaranteed
All Quality Name Brand Merchandise
Choose from 80 Chesterfield Suites and Save 20% to 35%
CONTINENTAL
Home Supply Ltd.
851 Johnson St. 386-2458

BIG SALE. Thurs., Fri. till 9. Sat. till 7
SAVE MORE AT OAKCREST FOODS, 3475 Quadra
TALL TINS CANNED MILK Carnation, 6 tall tins ... 79c
FRESH FRYING CHICKEN, cleaned whole local Gr. A. Lb. ... 35c
GROUND ROUND STEAK, Canada Choice, extra lean, LB. ... 69c
Boneless Veal ROLLED ROASTS, LB. ... 49c
SOLO MARGARINE, 3 LBS. ... 69c
TOILET TISSUE, Scott's Cashmere 4 ROLLS ... 27c
PERFEX BLEACH, 64-OZ JUG ... 39c
TOMATO SOUP, Aylmer, fancy, 4 TINS ... 37c
COTTAGE ROLL, lean ready to eat, ½'s cryovac ... 59c
LONG ENGLISH CUKES, Local hothouse, EACH ... 29c
ROMPER DOG FOOD, 6 TALL TINS ... 39c
POPCORN, Jollytime, 2 lb. bag 29c
FRESH FROZEN CAKES, Barbara Ann, Orange, Chocolate, Reg. Type, Each ... 39c
SWIFT'S BACON, Farm Brand, double smoked, LB. ... 59c
CREAM STYLE CORN, Standby, fancy, 4 TINS FOR ... 49c
We Reserve the Right to Limit Quantities—No Sales to Competitors

USED SPECIALS
Used Wringer Washers, from ... $9.95
Bendix Combination Washer and Dryer ... $199.95
Beatty Dryer ... $79.95
Acme Apartment Range ... $49.95
Frigidaire Apartment Range ... $89.95
Gas Ranges, from ... $39.95
Fawcett Oil Ranges ... $49.95
Refrigerators, from ... $29.95
Reconditioned Fleetwood combination, 2-way TV, Radio and Record Player. From ... $129.95
Rent-to-Purchase TV
MAIR FURNITURE AND APPLIANCES
1821 Cook Street
385-2435

Special! Special!
Young men's suits styled and designed for the younger man—Pure wool worsteds in iridescents — Charcoal and black.
$49.50
Extra Pants $5.00
LES PALMER
714 View St. EV 2-2825
Park Free
View Street Parkade

Don't Miss Our
EXPANSION
SALE!
Exceptional Savings!
All Appliance Prices
Have Been Reduced
To Clear!
HARKNETT Appliances
2333 Government EV 4-9381

BEEF SIDES, lb. ... 49c
Choice Baby or Mature
FRONT QUARTER, lb. ... 39c
Lean Tender Beef
Budget Terms
ALBERTA MEAT MARKET
1811 Cook EV 3-8552

2 GREEN AND 1 GOLD UPHOLstered chairs, $7.50 each; 17 4x7 panels, driftwood design, very pretty, $4 each; tailboy consisting of closet space and five drawers, $12.50; new Hoover electric polisher, $18. 656-3698.

IT'S AWNING TIME
Order new awnings now or renew your old ones, choose from the finest selection of new awning patterns. Free estimates. Call 382-5215 Victoria Tent and Awning Co., 831 Fisgard.

LARGE UNFURNISHED PLYWOOD trailer; folding metal camp table; camp stove with tank; MELMINE dinnerware, set of 8, complete; 2 new basket chairs; white dresser with mirror. 382-3549 after 5.

WE NOW HAVE AN EXCELLENT selection of used power mowers, various makes to choose from, $25 and up. Mayhew, Strutt & Williams Limited, 2812 Douglas Street. Phone 384-3922.

HAVE YOUR POWER MOWER steam cleaned at no extra charge
Briggs-Stratton parts depot.
B.C. POWER MOWER SALES
932 Fisgard 382-6513

REBUILT VACUUM CLEANERS, floor polishers, etc. One year "as new" warranty. Largest selection in town. Unsurpassed value. Cash or Credit. ABC Electric, 821 Fort Street. EV 4-3113.

ROSE WOOL BROADLOOM RUG, 9x12, with underpad, like new, $135; green Chinese hooked rug and underfelt, 9x12, $50; single bed and spring filled mattress, $35. 383-2033.

WEDDING SPECIAL
12 "Living Color" photos in de luxe album, $39.95. Book now! Don Ryan Photos, 1320 Broad Street. Phone 382-1134.

CASH REGISTERS, ADDING MAchines, scales and slicers, etc., new and reconditioned. Anker agent. Owen Sons & Richardson Ltd., 939 Johnson. Phone EV 3-9353.

ELNA SALES—SERVICE
New 64 models from $269. Coast Sewing Machines, 816 Fort St. EV 2-9014

GARDINER'S APPLIANCE, 3564 Quadra St. Bargains, fridges, washers, electric stoves. EV 4-9501.

WASHING MACHINE, KENMORE, pump, filter, timer, 2 years old, $75. Nowell, 478-1346.

DELTA HOMECRAFT 8-INCH table saw, complete with sanding attachment, $110. EV 5-6404.

NEW ELECTROLUX VACUUM with bassock, $80. 479-6532.

GERMAN TWIN LENS REFLEX camera. 652-2235.

VACUUM CLEANER, STRONG suction. 1268 Reynolds.

LLOYD BUGGY, BABY TENDA, $30. EV 5-6906.

82 MISCELLANEOUS FOR SALE

INVALID AIDS
FOR SALE OR RENT
Wheelchairs, Walkers, Crutches, Commodes, Bed Pans, Baby Scales, Vaporizers, Air Purifiers, Rocking Machines, Bicycle Exercisers, Infra Red Lamps, Ultra Violet Lamps.
Also
FOR SALE ONLY
Air Cushions, Canes, Bathtub Seats and Rails, Heating Pads, Sheeting, Urinals.
SURGICAL SUPPLIES
Limited
(Div. McGill & Orme)
1012 Broad St. EV 4-8437

TRUSSES
and
SURGICAL
SUPPORTS
Private fitting rooms.
Specially trained male and female attendants.
OWL DRUG
Fort and Douglas
EV 5-6761
Mayfair Centre
386-3448

HERNIA AID
Rupture support! Lightweight, body-contoured Futuro Hernia Aid gives balanced support that is so important. Bends, stretches, fits, sit in comfort. No special fitting required. Only $8.95.
A complete line of "Futuro" elast

100 CARS FOR SALE

DAYLIGHT SAVING TIME IS DOLLAR SAVING TIME AT EMPRESS MOTORS Limited

58 METEOR Rideau 500 Sedan, V8, automatic, radio, power steering, power brakes, red. $1295. Now $1195

59 MERCEDES-BENZ 180 Diesel Sedan, red. $1395. Now $1295

62 CHEV Bel Air Sedan, automatic, radio, power steering, green. $2295. Now $2195

60 CHEV Bel Air 4-Door Hardtop, V8, automatic, radio, power steering, coral. $1895. Now $1695

60 OLDS Hardtop, automatic, radio, power steering, power brakes, maroon. $2195. Now $1995

62 CHEV Impala 2-Door Hardtop, automatic, radio, white. $2595. Now $2495

63 FORD Fairlane Sedan, white. $2195. Now $1995

63 CHEV Sedan, blue. $2595. Now $2495

64 CHEV Sedan, automatic, radio, blue. $3195. Now $2995

63 CHEVY II Station Wagon. $2295. Now $2195

60 CHEV 2-Door, blue. $1495. Now $1395

59 CHEV Bel Air Sedan, beige. $1495. Now $1395

MANY MORE TOP BUYS AT LOW PRICES!

64 RAMBLER Ambasador 990 Sedan, V8, automatic, radio, power steering, power brakes, beige. $3195. ..... $2995

64 RAMBLER 4-Door Station Wagon, radio, ivory. $2795. ..... $2595

62 STUDEBAKER Lark, automatic, blue. $1995. ..... $1695

61 DODGE V8 2-Door, automatic, radio, power steering, power brakes, blue. $1795. ..... $1595

63 CHEV Biscayne Tudor. Blue. $2295. Now $2150

62 TRIUMPH Hardtop. White. $1195. Now $1095

63 RENAULT Dauphine. White. $1195. Now $1095

63 FORD Fairlane 500 Sedan, gold. $2195. Now $2095

63 PLYMOUTH Savoy Sedan, blue. $1995. Now $1795

EMPRESS MOTORS LTD.
900 Fort St. EV 2-7121

---

61 PONTIAC, 2-DOOR, 64 FUEL INjection camshaft and solid lifters. New Corvette clutch and transmission. Showroom condition. Low down payment. GR 9-9038.

1965 GALAXY XL500
1 owner, low mileage. $3750. Phone EV 6-1508.

MUST SELL '58 LINCOLN CONTINental, best offer over $1,650. A beautiful car, power everything. EV 2-2262.

'62 ACADIAN SEDAN AUTOMATIC. Original owner, going Ontario. Top condition and appearance. $1,350. EV 2-3994.

1964 STUDEBAKER 2-DOOR HARDtop V8. 4-speed transmission, radio and other extras, $2,695. 385-3213. Ask for Jim.

1962 PONTIAC PARISIENNE 4-door hardtop. Excellent condition. All extras, 46,000 miles. $500 down, take over payments. EV 2-6580.

'39 PONTIAC V-8 ..... $1,145
'58 Meteor 6 ..... $795
Trades, Terms. GR 9-1280

1956 FORD, Fairlane, V-8 - AUTOmatic, 4-door sedan. Radio, whitewalls, very clean. $695. EV 4-8349.

1960 CHEV IMPALA SEDAN, 283 V-8, standing in every respect. 1 owner. $1675. EV 5-7647.

---

53 STUDEBAKER 2-DOOR HARDtop. Corvette motor, $975. Phone between 5 and 7. EV 2-9754.

---

56 MORRIS, REBUILT MOTOR new paint, good throughout, $495 or take over payments. 478-1348.

1960 VOLKSWAGEN WINDOW VAN 63 motor, used privately, make ideal camper. GR 7-6838.

LEAVING COUNTRY TAKE OVER payments 60 Pontiac 2-Door. Immaculate. GR 7-1633.

1959 KARMANN GHIA, RED AND black. A very nice car for $1000 cash. 477-2905

'53 PONTIAC 4-DOOR SEDAN IN good running order. Offers. Phone EV 5-0461.

'55 DODGE STATION WAGON — good motor, 479-2337.

P P P P P P P P P P P P
PLIMLEY
RAMBLER - AUSTIN
FOR THE BEST DEAL WITH US
WE NEED USED CARS
64 ENVOY Epic Sedan. GM's economy Special $1595
63 ALPINE Convertible for the young at heart. 1 owner, radio. Reg. $2195. Special $2045
63 ACADIAN Station Wagon. Very clean, one owner $2495
63 FALCON Sedan, 1 owner, large motor. A-1 ..... $1995
63 RAMBLER Ambassador 990 Sedan. Fully equipped, all power. Only $2895
62 RAMBLER Classic Sedan, radio, 6-cyl. reclining seats, as new. Reg. $1995. Sale $1845
62 RENAULT 4-Door Sedan, radio, very clean. A steal at $995
61 AUSTIN 850 Sedan, up to 50 miles to gal. for the economy minded. Only $995
60 PLYMOUTH 4-Door Sedan, 1 owner, low mileage. Reg. $1495. Sale $1295
60 RAMBLER Sedan, 6-cyl., reclining seats, very clean. Reg. $1595. Sale $1345
Written Warranty
NO DOWN PAYMENT (on Approved Credit)
NO PAYMENTS TILL JUNE
Terms to Suit Each Buyer
FINANCING ON THE SPOT!
58 PONTIAC, R $1095
58 THAMES ..... P
½ Ton $295
57 DODGE Royal $995
57 CHEV Hardtop $895
56 JAGUAR MKVII $695
56 PLYMOUTH $395
56 DODGE $495
55 RAMBLER $245
55 DODGE $295
55 METEOR $345
54 RAMBLER Wagon $295
54 VOLKS $345
54 AUSTIN $295
50 CHEV $75
49 VAUXHALL 6 ..... $195
For the Best Deal Deal with the Best
PLIMLEY
Serving Victoria for 72 Years Your Guarantee
1010 Yates EV 2-9121

JAMESON MOTORS LTD.
SUNBEAM — HILLMAN HUMBER

58 CHEVROLET "Nomad" 4-Dr Wgn. V8, fully power equipped, new tires, excellent $1295
64 CONSUL "Cortina" Sedan. Low mileage, 4 speeds $1695
63 HILLMAN "Minx" Sedan. One owner, nicely kept car $1395
63 CONSUL "315" Sedan. Low mileage, excellent condition $1495
62 HUMBER "Super Snipe" Sedan. Luxury car, completely power equipped, leather and walnut trim $2795
59 HILLMAN "Husky" 2-Dr Wgn. Economical utility $895
59 VOLKSWAGEN 2-Dr. You can't miss at this price $795
59 RENAULT Dauphine Sedan. Popular small French car $695
57 AUSTIN A50 Sedan. Clean well kept car $695
61 SIMCA "Aronde" Sedan. Low mileage in really good shape $695
60 SUNBEAM "Rapier" 2-Dr H-Top. Excellent condition $1195
57 PONTIAC 2-Dr Sedan. Well kept car $695
54 METEOR 4-Dr Sedan. Excellent condition $395
55 MORRIS "Minor" Stn Wgn. Useful all-purpose vehicle $545

740 BROUGHTON ST.
VICTORIA, B.C.
384-1161
Serving Victoria for Over Half a Century

1962 CHEV BEL AIR SEDAN—6, automatic, radio, windshield washers, 2-tone, blue and white. Excellent condition. Consider older trade.

GOING CAMPING
1955 Dodge Station Wagon, good condition and 10 ft. fibreglass boat. $600. Will accept small car in trade. EV 5-7606.

HUMBER SUPER SNIPE—1963 automatic transmission, power steering and brakes. Black with red leather $3,400. 386-7369 after 6.

---

53 AUSTIN A40, MECHANICALLY attested. Flasher signals, radio, new tires. 1561 Derby.

1957 BUICK 2-TONE HARDTOP— $100 down, $50 monthly. Saanich Service, 3331 Douglas.

1963 RENAULT DAUPHINE, 1600 miles, that's right, 1,600 miles. One owner. Phone 477-1275.

1961 MORRIS 850; 28,000 MILES. $795. Phone 652-1535.

'53 VAUXHALL, GOOD CONDITION 477-3914.

DOLPHIN MOTORS
Quadra at Pandora
RENAULT - ROVER
Sales and Service

63 CHEVY II Nova Super Sport Hardtop, console automatic, power steering and brakes, whitewalls. Low mileage. Only $2795

★ ★ ★

64 ACADIAN Beaumont sedan. Standard six. Only 12,000 original miles. One owner case history car. Only $2195

★ ★ ★

59 RAMBLER automatic station wagon. Opulent black with white walls, chrome roof rack, custom radio. Nice family car, clean as a pin. Only $1395

★ ★ ★

99,999 miles for only $1695
FANTASTIC CAR
Fantastic Value
RENAULT R4
Station Wagon
Nothing Down!
$50 per mth.

★ ★ ★

58 FORD Tudor stick six. Rich tutone white and tan. Custom radio, white walls. Sharpest car in town! Only $995

★ ★ ★

56 BUICK Century 4-door hardtop V8 automatic. All luxury. Power. Ebony black with red interior. Very clean. Only $795

★ ★ ★

54 DODGE Hi-Drive, immaculate. Only $495

54 CHEV sedan. Runs well $195

49 PONTIAC club coupe $75

DOLPHIN MOTORS
Quadra at Pandora
386-3527

T — E — L — M — A — C
No Money Down

'53 AUSTIN $135
'56 MORRIS 2-dr. $495
'57 VAUXHALL 6 Sedan $495
'58 AUSTIN Sedan $595
'58 CONSUL Sedan $645
'59 VAUXHALL Sedan $695
'61 D.K.W. Sedan $695
'62 MINI 2-dr. $895
'61 AUSTIN Sedan $945
'56 MERCEDES Sedan $795
'60 ZEPHYR Sedan $1,095
'61 ENVOY Wagon $1,145
'59 VOLVO Sedan $1,295
'64 AUSTIN "1100" $1,495

59 M.G.A., 57 Volks., 59 Gypsy, 59 Volvo, 61 Volkswagen, 61 DKW, 62 Mini, 57 Hillman, 56 Austin, 61 Austin, 60 Vauxhall, 59 Metro, 57 Consul, 60 Rambler, 58 Morris, 59 Austin, 58 Renault, 59 Consul, 51 Rover, 60 Hillman, 59 Fiat, 52 Morris, 58 Vauxhall, 61 A40, 59 Rapier, 57 Vanguard, 59 Morris, 56 Morris, 59 Hillman, 60 Victor, 56 Mayfair, 56 Mercedes, 61 Envoy, 59 Victor, 57 Vauxhall, 58 Austin, 57 MG, 53 Vauxhall, 61 Consul, 57 Austin, 64 Renault, 53 Morris, 56 Minor, 57 Bedford, 53 Austin, 60 Austin, 59 Sunbeam, 59 Zephyr, 61 Falcon, 59 Vauxhall, 58 Simca, 62 Victor.

NO MONEY DOWN
FIRST PAYMENT IN JUNE
PAYMENTS TO 42 MONTHS
Take advantage of Telmac's exclusive wide open "Charge Account" plan. Buy any car without a penny down and pay as you drive.

'52 PONTIAC Sedan $295
'56 FORD Sedan $495
'56 BUICK Hardtop $495
'56 PONTIAC Hardtop $595
'57 OLDS Hardtop $795
'58 BUICK Hardtop $1,095
'59 CHEV. Sedan $1,095
'60 RAMBLER Auto. $1,395
'60 CHEVROLET Sed. $1,495
'62 PONTIAC Sedan $1,795

57 Olds, 60 Rambler, 55 Buick, 57 Ford, 56 Pontiac, 63 T-Bird, 57 Dodge, 59 Plymouth, 55 Farzo, 58 Chev, 59 Pontiac, 60 Stude, 57 Buick, 57 Belvedere, 63 Chev, 56 Meteor, 57 Chrysler, 56 Plym, 58 Buick, 54 Pontiac, 58 Meteor, 62 Pontiac, 56 Buick, 58 Olds, 60 Chev, 57 Pontiac, 59 Chev, 49 Chev, 57 Plymouth, 54 Chev.

SWAP ANYTHING
Telmac's "Swap Dept" will accept in trade anything of value—boats, radios, motors, TVs, furniture, trailers, etc., etc., etc.
TRADE YOUR DON'T WANTS

ONE-YEAR GUARANTEE
Compact cars carry a one-year, 50-50 guarantee for your security

T — E — L — M — A — C
COMPACT CARS
848 Fort — EV 5-5441
OPEN EVENINGS

'49 PONTIAC 2-DOOR SEDAN—good body and engine. Radio and heater. Offers. 652-1615.

'48 CHRYSLER SEDAN, LICENSED, in running order. What offers? 478-4078. 332 Zealous Crescent.

1957 METEOR HARDTOP, AUTOmatic, power steering, radio, excellent condition. $800. 3576 Tillicum.

1956 PLYMOUTH BELVEDERE, leaving town, reasonable offer will be accepted. 382-1220.

1958 VOLKSWAGEN, $700 OR nearest cash offer. 1039 Jenkins Ave., eves. after 4:30.

---

52 CONSUL REBUILT MOTOR AND transmission, excellent shape. $200 or nearest offer. 658-8275.

1958 MERCURY, ALL POWER, radio, two tone, $850 or near offer. EV 3-4787.

1960 CHEV IMPALA CONVERTible, V-8 customized, pipes, fully equipped. 372 St. Charles. EV 5-2958.

'56 CHEV. 6 SEDAN, A-1 CONDITion. $750 or finance. 5154 Delmonte Ave., 658-5659.

1956 CHEV 4-DOOR AUTOMATIC, radio, heater. Excellent condition. $625 or reasonable offer. EV 5-4822.

'32 BUICK 2-DOOR SEDAN. NEW tires and clutch. Very good condition. Radio, heater. EV 5-0361.

'59 GALAXIE 6-CYLINDER. Standard shift. Immaculate. Phone EV 2-2730.

SACRIFICE—1958 PONTIAC V-8 AUtomatic, fully equipped, $850. Phone EV 5-7230.

VALIANT V-200 STATIONWAGON—Automatic trans., radio, etc. $1,595. Evenings 388-4529.

'63 CORVAIR SPORTS COUPE. Low mileage, top condition. Phone 383-6512.

1963 DODGE 6-CYLINDER, AUTO-

AUSTIN, 1950, RUNNING ORDER. $85. GR 7-1224.

1952 FORD, BEST OFFER. PHONE 388-5616.

'55 CADILLAC FLEETWOOD, $1,095 or best offer. 652-2342.

1956 CHEVROLET 6, STANDARD—radio, nice condition. $850. EV 4-8970.

1947 JEEP STATION WAGON, needs repair. $125. 478-2613.

1940 FORD CONVERTIBLE, OVERhead V-8 powered. EV 5-6421.

'58 EDSEL PACER SEDAN, $995 752 Caledonia Ave.

FOR SALE — 1948 PONTIAC, $150 or best offer. 658-5055.

1959 AUSTIN HEALEY, PERFECT shape. Phone EV 4-1857.

'50 AUSTIN, RUNNING, GOOD tires, no plates. $40. GR 7-1492.

LOOK!
LOOK!
LOOK!
FROM MORRISON'S WHOLESALE DEPT.

60 SIMCA 2-Door Hardtop $850
60 RENAULT Sale $450
59 VAUXHALL Sale $450
58 AUSTIN Sale $400
57 DODGE Lic. 44867 ..... $575
57 PLYMOUTH Lic. 5G47 ..... $350

SECOND LINE CARS
WHOLESALE-PRICED
AS IS!

57 RAMBLER Automatic $350
56 MONARCH Automatic, radio $325
56 METEOR Lic. 31856 ..... $275
56 PLYMOUTH Lic. 42343 ..... $150
56 OLDSMOBILE 98 4-Door Hardtop. Fully power equipped $450
55 HILLMAN Sale $300
55 CHEVROLET Sale $350
55 BUICK Sale $350
54 HILLMAN Sale $325
54 OLDSMOBILE Sale $150
53 ZEPHYR Sale $150
52 PREFECT Sale $100
52 CHEVROLET Sale $100
50 MORRIS Sale $125
50 HILLMAN Sale $100

NOW WHOLESALE DEPT.
MORRISON CHEVROLET-OLDSMOBILE LTD.
DOUGLAS AT FINLAYSON
383-1108

HORWOOD BROS.

60 WOLSELEY 6-99, radio, automatic, luxury at a low price $1,595
59 VOLKSWAGEN convertible, deluxe model with radio $995
56 ZEPHYR, good transportation. Priced at $395
63 MINI Stationwagon $1,195
61 FALCON 4-dr station wagon. Custom radio $1595
63 MORRIS 1100. Economical family Sedan. Very clean $1,495
59 RILEY 1.5 Sports Sedan $895
54 FORD Sedan. Radio $195
57 PLYMOUTH 6-cylinder Sedan, radio, new paint $695

— BANK FINANCING —
Morris - M.G. - Wolseley
Open 9 a.m. to 9 p.m.
810 Johnson Street EV 3-6113

AND

57 CHEV 2-door, S.S., radio $975
55 OLDS 88 Sedan. Automatic, one-owner 825
53 BUICK tudor. Radio 195
52 MORRIS Minor, real nice 275
64 RAMBLER 330 Sedan. 8,000 miles 2,295
58 CHEV 4-door Stationwagon. Radio 1,345
61 AUSTIN A-850. Real value 795
59 VOLKSWAGEN De-luxe two-door 845
60 RAMBLER Sedan. Radio .. 1,395
63 VOLKSWAGEN 1500 Stationwagon 1,795

A. & A. CARMART
2644 Quadra — EV 6-7712
Clare Abbott

PANDORA MOTOR SALES
Formerly Unity Used Cars

64 DATSUN Sports Roadster. As new. $2195
63 RAMBER Tudor $1845
57 MONARCH Hardtop. All power equipment $895

MANY OTHER MAKES AND MODELS
Cars Wanted for CASH OR CONSIGNMENT
854 Pandora 388-5631

1950 MORRIS MINOR CONVERTible. Fair condition. Must be sold. Come and look and make an offer. 356 Cotlow Road, off Metchosin Road, after five p.m.

NO DOWN PAYMENT
IMMACULATE 1963 BEL AIR 6, WILL CONSIDER GOOD SMALL CAR IN TRADE. 382-0789.

'50 FORD CONVERTIBLE, REbuilt motor, body mint. Exceptional paint job. EV 2-1539, from 5 to 8 p.m.

CONVERTIBLE
1960 Chev Impala V-8, power brakes, power steering, $1,795. Pat's Auto Sales, 385-1943.

'56 OLDS 4-DOOR SUPER 88. Hardtop. Power steering and brakes. Must sell. Highest offer accepted. Phone 479-6572.

1957 CUSTOM ROYAL DODGE, 2-door hardtop, twin spot-light mirrors, dual mufflers, automatic, power seats, $695. 385-3102.

VALIANT 1961 2-DOOR, 3-SPEED floor shift. Radio, white walls. Low mileage, $1,375 or nearest. GR 9-2750.

'62 PONTIAC, CONVERTIBLE automatic, Nassau blue, large engine. All extras. Low mileage. $2,500. EV 3-1761.

1953 Ford, factory rebuilt engine, radio, well maintained, $275. GR 7-1054.

'48 FORD, REAL GOOD CONDITION, not running, rebuilt motor, asking $150. GR 7-1361.

'56 MORRIS OXFORD, EXCELlent running condition. Very clean. $300. 383-0568.

1961 PONTIAC CONVERTIBLE. Reduced $300 for quick sale. Top shape, $600 down. 479-1251.

1954 PONTIAC HARDTOP, $250 just spent on running gear. $450. GR 7-3029.

1963 RAMBLER STATION WAGON LIKE NEW. MUST SELL, WHAT OFFERS? GR 9-6379.

---

46 CARS WHOLESALE, NO DOWN PAYMENT. ART'S CARS, BURNSIDE AT HARRIET.

1951 PLYMOUTH, $60. 388-2819.

SPEEDWAY MOTORS LTD.
• Volkswagen
• Karmann-Ghia
• Porsche
SPEEDWAY'S ANNUAL SPRING SALE!

63 FORD Galaxie 2-Dr. 6-cyl. radio. Reduced to $2295
63 CHEVROLET Sedan, V8, A-T, positraction. Reduced to $2395
60 CORVAIR Sedan. A gleaming green beauty. Only $1095
59 HILLMAN Sedan. In top condition. New paint $895
59 CHEV Sedan, 6-cyl, radio, one owner $1350
59 MORRIS Minor. A-1 condition, tutone paint $895
58 ZEPHYR Sedan in gleaming black, red interior $895
57 MORRIS Oxford Wagon. Low mileage, new paint $895
57 FORD Tudor 8-cyl. radio $595
56 DODGE Station Wagon. 6-cyl $695
55 PONTIAC Tudor. Rebuilt motor, 6-cyl, automatic trans, radio, new paint. Only $795
55 VOLKSWAGEN Coach. New trans $595
55 MORRIS Minor. Only $395
54 OLDSMOBILE Sedan. New tires, A-T, power brakes, radio $545
54 AUSTIN Convertible $295
53 CONSUL Sedan. Runs well $250
50 CHEV Sedan. Open to offer.
40 DODGE. Open to offer.
Over 50 Other Cars to Choose From
971 Yates EV 5-2415

NOW LOCATED AT 483 BURNSIDE RD.
1965 DATSUN 4-DOOR SEDAN
Whitewall tires, chrome discs, alternator, electric wipers, padded dash.
From $1795

63 PLYMOUTH V8 standard transmission $2595
59 DODGE 6 automatic, radio $795
59 METEOR Rideau 500 hardtop, all power $1545
56 METEOR Sedan $395

TRUCKS
63 FARGO long box, excellent condition $1695
48 CHEV ½-ton $295

NO DOWN PAYMENT ON APPROVED CREDIT
NO PAYMENTS TILL JUNE 1
MARCH MOTORS LIMITED
LOOK FOR THE MARCH HARE!
483 Burnside Road
388-5531 388-5532

CAPRI MOTORS LTD.

51 ROVER Sedan. Top condition throughout $395
53 DODGE Club Coupe. Sharp, good buying at $295
56 DODGE Regent 4-Dr Sedan. One owner, V8, PB, AT, in really fine condition $695
62 FALCON Sedan. De luxe. 4-Door. Low mileage, nearly as new $1795
950 Yates St. EV 5-3512

— KAYE MOTORS —

60 Cadillac Coupe, 27,000 miles, like new.
62 Alpine Sports Convertible.
64 Pontiac 8 Sedan.
63 Pontiac 6 Sedan.
62 Chev 6 Chevy II Hardtop.
57 Chev 2-door Hardtop.
877 Yates EV 3-8251

'65 PONTIAC SPORTS 327, '64 TR-4, '64 G.M.C. Suburban, '64 Volkswagen, '62 Volkswagen, '62 Comet sedan, '61 Falcon 2-door, '60 Fiat sedan, '59 Studebaker 2-door, '57 Mercury sedan, '56 Buick. Les Blow, 2940 Douglas. EV 4-7483.

STATION WAGON
1960 4-door Frontenac, 2-tone, superb condition. Automatic, radio, windshield washers, whitewalls, snow tires, heavy duty springs, undercoated. Professionally maintained. Ph. 385-7109.

MUST SELL 1964 DODGE 440. This car is in excellent condition throughout, an exceptional buy, $2,175. EV 5-1502. Private.

'58 PONTIAC PARISIENNE 2-DR. Hardtop. Have done everything except jack it up and run a new one under it. Best offer. 477-1157.

1960 MERCURY SEDAN WITH 1965 licence, for sale. Closest offer to $75 takes it as is. Apply 2359 Beach Drive.

1952 AUSTIN A-40, COMPLETELY overhauled 7,000 miles back at cost $365. Standard price only $195 cash. 477-2265.

'53 FORD FORDOR, V-8, 15,500 miles on new motor, stick, radio. Very good shape throughout. $450. EV 6-5663.

SACRIFICE — MUST SELL 1956 Ford sedan, clean inside and out. Price $275 or offer. EV 4-9085.

1953 AUTOMATIC CUSTOMLINE Meteor, good running order, $300. GR 9-5319.

1958 CHRYSLER 4-DOOR HARDtop, V-8, automatic, power steering, power brakes, radio. Phone 656-1823.

1959 FIAT 1100, EXCELLENT CONdition, low mileage, $490. Phone EV 4-0242.

1960 DE LUXE VOLKSWAGEN, one owner, $995. 478-3036. No calls Sunday, please.

'64 VALIANT SIGNET 200—6,000 miles, 4-on-floor, Bucket seats. For quick sale. EV 5-3881 or EV 5-2985.

'59 CONSUL, EXCELLENT CONdition. Owner leaving province. 384-0095.

'57 FORD V-8, STANDARD, 4-door, top condition, radio and heat-

---

MUST SELL '56 METEOR 2-DOOR 292 cu. in. 4-barrel carburator, $400 or nearest offer. GR 7-6801.

1955 VOLKSWAGEN, NEW ENgine, new transmission. Best offer. 4025 Borden St. 479-2155.

FOR SALE, 1956 FORD, MOTOR needs work. As is, best offer. Ph. 479-6719.

1963 ACADIAN BEAUMONT 4-DR sedan, as new, $2,095, offers. Ph. EV 4-2024.

1959 FORD TAUNUS COMPACT station wagon, excellent condition. 383-2571.

1952 AUSTIN SPORTS CONVERTible, twin carburetors, A-1 mechanically. $275. 385-8842.

'49 CHEV, LICENSED, RUNNING order. EV 2-2478.

49 PONTIAC, ONLY 1 PREVIOUS owner, A-1 condition, $140. EV 5-2302

ENSIGN MOTORS
USED CARS
NOW AT 930 YATES
(Next to Gibson's Bowladrome)
TRADES
TRADES
TRADES
CHRYSLER
PLYMOUTH
VALIANT
SALES ARE UP
85% OVER THIS
TIME LAST YEAR
CHECK THIS LIST
G.M. TRADES

64 FORD Spruce, fully equipped, radio. Stock No. V222B. Reg. $3495 ..$3295

64 PONTIAC Parisienne. V8, AT, PS. Hardtop, radio. Only 6000 miles. Stock No. A-2. Reg $3595 ..... $3395

64 PONTIAC 4-Dr. 6. AT, PS, white. Stock No. A-13. Reg $2895 ..... $2795

63 PONTIAC Parisienne. 4-Dr, tan, V8, AT, PS, PB, radio. Only 17,000 miles. Stock No. V292E. Reg $3195 ..... $2995

63 PONTIAC. 2-Door, white, economy 6-cyl, standard trans. Stock No. A-11. Reg $2295 ..... $2195

FORD TRADES

64 FORD XL. 2-Dr Hardtop. V8, AT, console, radio, holiday turquoise. Stock No. CN-19A. Reg $3595 ..... $3395

64 FORD Galaxie. 4-Dr HT, V8, AT, PS, PB, power windows, radio, white with red interior. Stock No. A-14. Reg $3595 ..... $3495

63 FORD 300. 2-Dr, white, std trans, 6-cyl. Stock No. A-9. Reg $2195 ..... $2095

63 FORD Fairlane. 4-Dr, tan, V8, standard trans. Stock No. A-12. Reg $2295 ..... $1995

63 MERCURY. 4-Dr, tutone burgundy and white, V8, AT, PS, PB, radio, very clean. Stock No. A-10. Reg $2995 ..... $2895

62 COMET S33 Coupe. White, AT, PS, radio, V8. Stock No. C-120A. Reg $2195 ..... $2095

62 COMET 4-Dr. Red, standard, 6-cyl. Stock No. V-300A. Reg $1895 ..... $1795

60 FORD Country Sedan. 4-Dr Wagon, tan, real buy. Reg $1595 ..... $1295

CHRYSLER TRADES

64 PLYMOUTH Fury. 4-Dr, spruce green, V8, AT, PS, radio, very clean. Stock No. P-127A. Reg $3595 ..... $3395

64 PLYMOUTH 4-Dr. Black, standard, 6-cyl, radio. Reg $3295 ..... $2995

64 VALIANT V200 Hardtop. White, AT, radio, 145 h.p. 6, only 14,000 miles. Reg $2895 ..... $2795

63 VALIANT 4-DR. Light blue, standard, 6-cyl, real buy. Reg $2095 ..... $1995

63 PLYMOUTH Savoy. 2-Dr, forest green, standard, 6-cyl. Stock No. A-8. Reg $2195 ..... $2095

63 CHRYSLER Saratoga 300 4-Dr Sedan. Tan, fully equipped. Stock No. A-3. Reg $3495 ..... $3295

MORE THAN 150 DOMESTIC & IMPORT CARS ON DISPLAY TODAY
ALL CLEARLY PRICE TAGGED
REMEMBER!
ENSIGN MOTORS
USED CARS
NOW AT 930 YATES STREET
(Next to Gibson's Bowladrome)
WIDE OPEN 9 - 9 DAILY
PHONE EV 6-2411

ENSIGN MOTORS
USED CARS
NOW AT 930 YATES STREET
(Next to Gibson's Bowladrome)
TRADES
TRADES
TRADES
CHRYSLER
PLYMOUTH
VALIANT
SALES ARE UP
85% OVER THIS
TIME LAST YEAR
CHECK THIS LIST
CHRYSLER TRADES

62 CHRYSLER Windsor 4-Dr Sedan. Ebony black, fully equipped, real clean. Stock No. C-114A. Reg $2895 ..... $2795

62 VALIANT V200 Sedan. AT, 101 h.p., white, real buy. Reg $1895 ..... $1795

61 PLYMOUTH Savoy. 4-Dr, tutone blue and white, AT, 6-cyl. Stock No. P-157A. Reg $1595 ..... $1495

TRADES FOR THOSE THAT THINK SMALL

63 VOLKS 1500 2-Dr. White, real economy. Stock No. C-116A. Reg $1995 ..$1895

62 AUSTIN A60. 4-Dr, green, a creampuff. Stock No. V-176A. Reg $1495 ..$1395

62 ENVOY. 4-Dr, GM's economy winner, bucket seats. Stock No. V-199A. Reg $1495 ..... $1395

61 AUSTIN A55. 4-Dr, green, immaculate. Stock No. P-183A. Reg. $1195..$1095

59 VOLKS Convert. Ebony black, economy in the sun. Stock No. V-254A. Reg $1195 ..... $1095

59 MORRIS Oxford Wagon. Light green. A wagon full of economy. Stock No. V-223C. Reg $995 ..... $895

59 ZEPHYR 4-Dr. British Ford's winner. Stock No. 1758B. Reg $1095 ..... $995

59 ZEPHYR 4-Dr. Another with a radio. Stock No. P-110B. Reg $995 ..... $895

58 VAUXHALL Cresta. Immaculate. A real buy. Stock No. V-327A. Reg $1195 ..... $1095

58 AUSTIN A55. Real economy buy. Stock No. V-285A. Reg $795 ..... $695

58 VAUXHALL Victor. Dark blue. GM's answer to economy. Stock No. 1858A. Reg $795 ..... $695

58 ZEPHYR Zodiac. 4-Dr, std, 6-cyl, comfort with economy. Stock No. V-251A. Reg $945 ..... $895

58 VAUXHALL Super-Victor. Light blue, real clean. Stock No. V-207A. Reg $845 ..... $795

57 CONSUL. Green. Stock No. V-208A. Reg $695 ..... $595

55 ANGLIA. Stock No. A-15B. Reg $295 ..... $195

53 AUSTIN. Stock No. V-305A. Reg $395 ..... $325

MORE THAN 150 DOMESTIC & IMPORT CARS ON DISPLAY TODAY
ALL CLEARLY PRICE TAGGED
REMEMBER!
PRICE TICKLERS
57 PLYMOUTH Sedan. V8, radio, very clean $299
54 STUDEBAKER. V8, overdrive, radio $129
56 PLYMOUTH Automatic $79
OLSON FORD
1060 Yates EV 4-1144

OLSON FORD
WHERE GREAT CARS ARE SOLD
HAPPY HOLIDAY
WAGONS — WAGONS

64 PONTIAC Beaumont Fordor Wagon. V8, automatic, electric rear window, beautiful plastic seat covers, many other extras. Balance of new car warranty ..$2995

64 FALCON Fordor Wagon. Wimbledon white, automatic, radio, loads of extras. Smart and economical $2695

64 FALCON Fordor Wagon. Striking holiday turquoise, automatic, chrome wheel discs, one owner, carefully maintained $2695

63 FALCON De Luxe Fordor Wagon. Automatic, full luxury extras, only 12,000 miles on this one owner beauty ..$2495

63 PONTIAC Laurentian Fordor Wagon. V8, whitewalls, custom radio, spotless condition, undersealed $2795

63 PONTIAC Laurentian Wagon. V8, automatic, power steering and brakes, custom radio, undersealed $2895

63 FORD Galaxie Fordor Country Sedan. Beautiful matador red and white tutone, radio, absolutely spotless $2595

56 CHEV Fordor wagon. Sparkling new tutone, immaculate condition $795

64 STUDEBAKER Commander Fordor Wagon. Sliding sun roof, automatic, whitewalls, only 8,000 miles on this beauty, balance of new car warranty, a real gift at ..$2595

PREMIUM LATE MODELS

64 GALAXIE 500 Fordor Hardtop. Big 390 V8, automatic, power steering and brakes, all luxury extras, balance of new car warranty. Only $3295

64 GALAXIE 500XL Tudor Hardtop. V8, automatic, radio, bucket seats, a low mileage dream car. Cost new $4900 ..$3795

64 CORVAIR Monza Convertible, 4-on-the-floor, radio, balance of new car warranty. Special $2695

63 PONTIAC Laurentian Sedan. Automatic, radio. Here's a buy $2395

63 FALCON Sedan. Big 101 motor, heavy duty suspension, balance of new car warranty, one owner, 18,000 miles $1895

62 RAMBLER Classic Sedan. Automatic, radio, whitewalls, low mileage, spotless throughout $1995

62 CHEV Fordor Sedan. Radio, whitewalls, this is a beauty $2095

62 GALAXIE Sedan. V8, automatic, radio, a premium car $2195

60 PONTIAC Laurentian Sedan. Automatic, sharp new paint job, not a scratch anywhere $1495

63 VALIANT V200 Sedan. Automatic, one owner, special price $2095

58 ZEPHYR. An immaculate low mileage car $795

57 BUICK. V8, automatic, radio, whitewalls, spotless, a real bargain ...$795

58 EDSEL Sedan. A beautiful luxury automobile, fully equipped, low mileage $1195

56 FORD Custom Sedan. V8, automatic, radio, one owner, spotlessly maintained car $795

DAYLIGHT SAVING TIME IS DOLLAR SAVING TIME AT EMPRESS MOTORS Limited

A Station Wagon may be just the answer to a happy holiday for you and your family this summer. Choose yours from the best selection in town.

61 PONTIAC Sedan, automatic, radio, brown. $1895. Now $1695

62 PONTIAC Laurentian 2-Door, automatic, radio, turquoise. $2295. Now $2195

57 BUICK Model 75 Riviera Hardtop, automatic, radio, power steering, power brakes, power windows, power seat. $1395. Now $1195

59 BUICK Le Sabre Sedan, automatic, radio, power steering, power brakes, maroon. $1895. Now $1695

63 BUICK Le Sabre 2-Door Hardtop, automatic, radio, power steering, power brakes, adjustable steering wheel, white. $3495. Now $3295

LOW PRICE TOP VALUE

56 DODGE V8 Station Wagon $595
59 STUDEBAKER Station Wagon $995
57 FORD Station Wagon $895
61 STUDEBAKER Station Wagon $1595
57 MERCURY Turnpike Cruiser $1095
60 VAUXHALL Station Wagon $1095
60 RENAULT Dauphine, white $495
60 RENAULT Dauphine, red $495
60 SIMCA, blue $495
60 VAUXHALL Victor, blue $995
60 FIAT, red $550
59 SUNBEAM Rapier Hardtop $895
56 AUSTIN Sedan, grey $350
56 VAUXHALL, green $450
54 AUSTIN, grey $150
59 CONSUL, beige $950
60 ANGLIA, yellow $895
58 ZEPHYR, red $595
53 ZEPHYR, blue $150
54 PONTIAC Sed. $250
56 DODGE Sed. $250
57 RAMBLER Sed. $595
54 CHRYSLER Sed. $250
56 STUDEBAKER $495
56 BUICK Sed. $595
55 PONTIAC Sed. $595
55 PLYMOUTH Sed. $195
56 STUDE Lowboy $495
55 STUDE Sed. $250
57 DODGE Hardtop $695
56 PONTIAC Sed. $695

EMPRESS MOTORS LTD.
900 Fort St. EV 2-7121

M M M M M M M M M M M M
IT'S TRADE TIME!
TRADE Y

100 CARS FOR SALE

SUBURBAN'S
"Miracle Mile of Cars"

'64
TR Spitfire Sports. In flamingo red.
NOW $1895

'64
COMET Custom Wagon, V8, power steering, automatic.
NOW $3295

'64
FORD Galaxie 500 Hardtop. In a smart two-tone, full power.
NOW $3395

'63
MERCURY Custom Sedan. One owner, all options, in sky blue.
NOW $3195

'63
CHEVY II 4-Door Sedan. 6-cyl. automatic, 19,000 miles.
NOW $2195

'63
CHRYSLER Saratoga Sedan. A honey with full power options.
NOW $2995

'62
ACADIAN Beaumont Wagon. In Arctic white and forest green.
NOW $2095

'62
CORVAIR Monza. Bucket seats, automatic, in ice cap white.
NOW $1895

'62
RENAULT Gordini in Brazilian bronze. Locally owned.
NOW $995

'61
MONARCH Richelieu Sedan in ivy green. Full power.
NOW $2195

'61
PONTIAC 9-Passenger Wagon. Automatic, sharp two-tone.
NOW $2195

'61
FORD Fairlane Sedan. 6-cyl. economy, two-tone.
NOW $1495

'60
FORD Fairlane Tudor. V8, stick, new paint.
NOW $1095

'60
CHEVROLET Tudor Sedan. Very neat and clean.
NOW $1195

'60
ANGLIA 105E in maroon. Full case history.
$995

Commercial Units !!!

62 ECONOLINE Van ..$1695
64 ECONOLINE Window Van ..$2495
64 MERCURY ½-Ton $2395
64 FORD ½-Ton ..$2395
61 ECONOLINE Pick-up ..$1095

Attention!!
Mechanic Specials!!!

57 BUICK Hardtop ..$495
56 BUICK Hardtop ..$295
54 HILLMAN Wagon ..$245
50 CHEV Tudor ..$95
54 BUICK Hardtop ..$195
59 METEOR Fordor ..$695

Drive a Little Further
SAVE
A Lot More
SUBURBAN MOTORS
Mercury Meteor Comet
Ford British Merc Trucks
New Car Leasing
Busy Till 10 p.m.
386-6131

J. C. MOTORS LTD.
847 Yates Street

64 CHEVROLET Convertible V8 automatic, w.w. tires ..$3,295
64 PONTIAC Sedan, automatic, 6. Radio, heater ..$2,795
62 FORD Convertible V8 automatic, P.S., P.B. ..$2,795
61 CHEVROLET 4-door wagon, 6 cylinder, standard trans. ..$2,095
61 FORD Sedan automatic 6 new paint ..$1,595
60 FRONTENAC wagon, automatic 6 ..$1,495
58 FORD T Bird Convertible, P.S., P.B. Power windows, new tires, new paint ..$2,495
57 MONARCH 2-door Hardtop, V8 automatic. Power steering and brakes ..$1,695
56 PONTIAC, Automatic, six ..$695
33 others to choose from
TRADE UP OR DOWN
Jackie Chow, 384-0921
Earl Warholm, 386-0031

MALIBU MOTORS

57 Buick HT ..$795
56 Dodge HT, V8 ..$495
64 Ford Sedan Del. ..$145
53 Pontiac AT ..$35
56 Ford AT ..$365
56 Dodge AT ..$225
55 Pontiac V8 ..$345
55 Ford 2-Dr ..$495
55 Ford Wagon ..$395
Quadra and Johnson EV 5-3221

1957 CHEV BEL AIR 2-DR HARDTOP, 6 cylinder automatic. Excellent condition, $1,150. EV 2-0994.

'57 FORD CONVERTIBLE, ALL new running gear. Must sell. Best offer. EV 5-2124.

1960 ANGLIA, MODEL 105E, 28,000 miles. 1 owner, $750 or nearest. GR 9-2750.

'51 CHRYSLER, MECHANICALLY good. $260. '58 Vauxhall, good condition. $500. 385-0981.

1962 HILLMAN, EXCELLENT CONdition, $1,100 or offers. Call Lawrence EV 5-8118 eves.

1962 IMPALA 2-DOOR HARDTOP, power brakes, power steering. Pat's Auto Sales. 386-1962.

1964 6-CYLINDER CHEVY II, GOOD condition, $1,850, 658-3974, between 7 and 9 p.m.

100 CARS FOR SALE

WHERE ALL THE
BARGAINS ARE!
MORRISON'S
USED CARS
Douglas at Finlayson

64 CADILLAC
Fully power equipped.
Reg. $6,930 ..$6195

64 OLDSMOBILE STARFIRE
Super Sports Demonstrator. Fully power equipped.
Reg. $3660 ..$4965

64 OLDSMOBILE
Dynamic 88. Automatic drive, radio, heater, signals, power brakes.
Reg. $3576 ..$3295

64 OLDS F-85
Sedan. Automatic drive, radio, heater, signals, whitewalls.
Reg. $3295 ..$2995

64 CHEVROLET
Impala 4-Door Hardtop. Fully power equipped.
Reg. $3385 ..$3195

64 PONTIAC
Parisienne 2-Door Hardtop. Fully power equipped.
Reg. $3395 ..$3095

EASY TERMS, TOO!
NO PAYMENTS UNTIL
JUNE!

64 CHEVY II STATION WAGON
Nova. Radio, heater, signals.
Reg. $2895 ..$2495

64 CORVAIR
Spyder Coupe. 4-speed trans. radio, heater, signals.
Reg. $2855 ..$2695

64 CHEVY II
Sedan. Heater, signals, whitewalls.
Reg. $2886 ..$2595

64 VALIANT
Only 4,000 miles.
Reg. $3595 ..$3295

"PEACE-OF-MIND"
PACKAGE
Removes All the Risk
- All Cars Safety-Laned
- GM Reconditioning
- All Cars Clearly Priced
- 30-Day 50-50 Warranty on all cars over $995
- Free Life Insurance
- 15-Day Exchange Privilege if major repair becomes necessary
- Free 6-Month Lubes
- 6-Month 15% Warranty
- No Down Payment to good credit risks

63 CADILLAC
Coupe. Fully power equipped.
Reg. $5995 ..$5695

63 CHEVROLET
Impala 4-Door Hardtop. Fully power equipped.
Reg. $2986 ..$2695

63 CHEVY II
Sedan. Heater, signals.
Reg. $2136 ..$1895

63 CHEVROLET
Bel Air. Automatic drive, radio, heater, signals.
Reg. $2495 ..$2395

63 CHEVY II STATION WAGON
Automatic drive, heater, signals, whitewalls. Lic. 33555
Reg. $2496 ..$2295

63 RAMBLER
Sedan. Heater, signals, w-walls. Lic. 12457
Reg. $2495 ..$2295

OPEN TIL 9 P.M.
DOUGLAS AT FINLAYSON

62 PONTIAC
Parisienne Convertible. Fully power equipped.
Reg. $2895 ..$2495

62 CHEVROLET
Sedan. Heater, signals, w-walls. Lic. 23067
Reg. $1995 ..$1795

62 CHEVY II
4-cylinder economy Sedan. Lic. 46695.
Reg. $1695 ..$1295

62 CORVAIR
Monza. Automatic drive, radio, heater, signals, whitewalls. Lic. 22909.
Reg. $1995 ..$1795

62 RAMBLER
Sedan. Automatic drive, radio, heater, signals, whitewalls.
Reg. $1895 ..$1695

PRICES SLASHED!
SAVE MORE
AT MORRISON'S NOW!

62 ACADIAN STATION WAGON
Heater, signals.
Reg. $1995 ..$1695

61 CHEVROLET
Sedan. Automatic drive, radio, heater, signals.
Reg. $1795 ..$1595

61 CORVAIR
Monza. Heater, signals.
Reg. $1795 ..$1595

60 CADILLAC
Sedan DeVille.
Reg. $3995 ..$3495

60 LINCOLN
Continental. Fully power equipped.
Reg. $3995 ..$3295

60 METEOR
Rideau 500. Radio, heater, signals.
Reg. $1495 ..$1295

60 PLYMOUTH
Sedan. Heater, signals, w-walls.
Reg. $1395 ..$1195

See Our Other Ad in
This Section
USED CAR DIVISION
MORRISON
CHEVROLET-OLDSMOBILE
LTD.
DOUGLAS AT FINLAYSON
Opp. Morrison's Mayfair
Esso Station
383-1108

100 CARS FOR SALE

MORE
MORRISON
USED CAR BARGAINS
FROM
OUR NEW LOT
Douglas at Finlayson

60 CHEVROLET
Automatic drive, radio, heater, signals.
Reg. $1,695 ..$1,495

60 RAMBLER STATION WAGON
V8, radio, heater, signals.
Reg. $1,695 ..$1,395

59 METEOR 500
2-door hardtop, automatic drive, radio, heater, signals.
Reg. $1,395 ..$1,295

59 STUDEBAKER STATION WAGON
Deluxe. Heater, signals.
Reg. $1,795 ..$1,595

59 PONTIAC
Sedan. Heater, signals, whitewalls.
Reg. $1,395 ..$1,195

59 FORD
Sedan, automatic drive, heater, signals.
Reg. $1,195 ..$995

See Our Other Ads
In This Section For
More Great Values!

58 STUDEBAKER
Silver Hawk, heater, signals.
Reg. $1,695 ..$1,395

58 PONTIAC
Automatic drive, power steering, heater, signals.
Reg. $1,795 ..$1,495

58 METEOR
Sedan, heater, signals.
Reg. $1,795 ..$1,595

58 CHEVROLET
2-door, radio, heater, signals.
Reg. $1,195 ..$995

Remember! Morrison's
"PEACE-OF-MIND"
PACKAGE
- All Cars Safety-Laned
- GM Reconditioning
- All Cars Clearly Priced
- 30-Day 50/50 Warranty on all cars over $995.
- Free Life Insurance
- 15-Day Exchange Privilege if major repairs become necessary
- Free 6-Month 15% Warranty
- No Down Payment to good credit risks

58 OLDSMOBILE
2-door hardtop, automatic drive, radio, heater, signals.
Reg. $1,995 ..$1,695

57 CHEVROLET
Sedan, heater, signals. Lic. 35246. Reg. $1,795 ..$1,595

57 CHEVROLET
Sedan, heater, signals. Lic. 35250. Reg. $1,795 ..$1,595

57 CADILLAC
Sedan DeVille, fully power equipped. Reg. $4,995 ..$3,795

57 CHEVROLET
Stick 8, heater, signals.
Reg. $995 ..$795

56 FORD
Radio, heater, signals. Lic. 3035. Reg. $895 ..$595

EASY TERMS AT
MORRISON'S
NO PAYMENTS
UNTIL JUNE!

56 CADILLAC
Coupe DeVille, fully power equipped. Reg. $4,495 ..$3,795

56 RAMBLER STATION WAGON
Heater, signals. Reg. $995 ..$795

56 METEOR STATION WAGON
Automatic, radio, heater, signals. Reg. $895 ..$695

56 MONARCH CONVERTIBLE
Fully power equipped.
Reg. $1,695 ..$895

56 LINCOLN
Coupe, fully power equipped.
Reg. $1,695 ..$895

USED CAR DIVISION
MORRISON
CHEVROLET-OLDSMOBILE
LTD.
DOUGLAS AT FINLAYSON
Opp. Morrison's Mayfair
Esso Station
383-1108

PAYMENT PROBLEMS?
High monthly payments keeping you from buying a car? Let me show you how you can pay your current bills and own a quality car for less than you're paying now. Fast, confidential service. Phone 388-3009 or 388-3974. Ask for Mr. Giza.

PRIVATE 1965 CHEV. 2-DOOR DE luxe sedan 6-cylinder automatic, radio, 2-tone, nice condition, complete financing available. $695. Ph. GR 9-1163 after 5 p.m., not on Sunday.

1961 CHEVROLET BEL AIR 4-door sedan, 6-cylinder, automatic transmission, radio, whitewall tires, 70,000 miles only. Trade accepted. 477-4029.

1952 PONTIAC WITH HYDROmatic drive. Engine overhauled. Ideal second car. Immaculate condition. Best offer over $250. Phone 383-7315.

1956 BUICK STATIONWAGON, AUtomatic transmission, excellent condition. Low mileage. Driven mostly by wife. Highest offer accepted. Ph. EV 2-8564.

'61 CHRYSLER 2-DOOR HARDTOP, automatic transmission, power steering, brakes, and radio, 30,000 miles only. Trade accepted. GR 7-4020.

1960 BUICK CONVERTIBLE AUTOmatic, $1,800 or best offer. Ph. EV 2-4061, GR 9-3620.

LOOKING FOR A '57 OLDSMOBILE or a '58 Vauxhall for about $600? And if you also require $400 cash the total payment is $41 a month. Credit Manager, EV 8-5922.

'64 VOLKSWAGEN, EXCELLENT condition (one owner), de luxe model, $1,350. Phone GR 9-1506 or EV 4-1506. Private.

'52 STUDEBAKER, AUTOMATIC, running condition, licensed, $75. Ph. 384-3883.

MUST SELL—1964 CHEV BEL AIR 4-door. Automatic. 386-7992. 346 West Burnside.

'53 AUSTIN, AVERAGE CONDItion, $85. 477-6700.

1956 RAMBLER 4-DOOR SEDAN. Excellent condition. 477-8847.

'58 CHEV., HARDTOP, V-8 AUTOmatic, EV 5-3932, evenings.

100 CARS FOR SALE

NATIONAL
Has the Cap of Your Choice

1964 FORD Fairlane 4-Dr. Sedan. Custom radio, de luxe trim, showroom condition.
NOW
$2795

1964 VOLKSWAGEN 1500 Sports. W-ws, showroom condition, finished in blue metallic with matching interior. A hard to find model. Cost new $2800
NOW
$2095

1960 AUSTIN 4-Dr Sedan Cambridge model, bucket seats, four-on-the-floor, room, styling, economy in this compact.
NOW
$895

1960 DODGE Pofara 440 Sedan. Automatic trans, custom radio, only 6,000 miles, balance of 5-yr, 50,000-mile warranty. Cost new, $3800.
NOW
$2345

1960 RENAULT 4-Dr Sedan. Bucket seats, 2-tone, real gas saver, only 17,000 miles.
NOW
$695

1960 FORD Zephyr Sedan. 6-cylinder model, vinyl interior, this is a one-owner car.
NOW
$895

1959 PONTIAC 4-Dr Sedan. 6-cylinder, automatic trans, going at wholesale.
NOW
$695

1955 CHEVROLET 2-Dr Family Sedan. Good reliable car that will give many troublefree miles.
NOW
$395

1957 STUDEBAKER 4-Dr Sedan. 2-tone, overdrive, 6-cylinder, ready to go.
NOW
$195

1959 RAMBLER 4-Dr De Luxe Sedan. Auto trans, custom radio, 2-tone, reclining seats.
NOW
$795

1957 MORRIS Isis Sedan. A rare model indeed.
NOW
$595

1963 STUDEBAKER 2-Dr. Hardtop. Bucket seats, 4-on-the-floor, 289 V8 motor, custom radio, white with red vinyl interior. Cost new $4300
NOW
$2295

1962 OLDSMOBILE 2-Dr. Sports Hardtop, Super "88". Fully GM power equipped, a luxury automobile in every respect.
NOW
$2795

1963 FORD 4-Dr. Ranchwagon. V8, automatic trans, custom radio, vinyl interior, finished in nice silver grey.
NOW
$2595

1963 TRIUMPH Spitfire Sports Roadster. Dual carbs, 4-speed floor shift, bucket seats. For the young at heart.
NOW
$1695

1962 MERCEDES Benz "220" Sedan. 6-cylinder, custom radio, bucket seats, one of the world's finest, cost new $5000
NOW
$2995

1961 COMET 4-Dr Sedan. Custom radio, heater, defroster, signals, 6-cylinder, std trans, economy, room and comfort.
NOW
$1495

1959 FORD 2-Dr Sedan. Std trans, heater, defroster, signals, going at wholesale.
NOW
$695

1958 CHEVROLET 4-Dr family Sedan. 6-cylinder, std trans, heater, defroster, signals.
NOW
$795

• Imperial • Dodge
• Barracuda • Chrysler
• Valiant • Dodge Trucks

NATIONAL
ON YATES EV 4-8174
Over ½ a Century
"The Most Trusted Name in the Automotive Industry"

CADILLAC
1961 De Ville, fully powered and equipped. Excellent ... low mileage. Elderly gentlem ... d sacrifice. $3,165. Apt. 26 ... ge Rd. East.

60 DODGE PHOENIX
4-door, V-8, automatic, power steering, brakes, motor and radio overhauled. $1,295. 383-5041, 189 Regina Ave.

NEW CAR PURCHASE FORCES sale: 1957 Volkswagen de luxe. Radio, heater, good condition throughout. 658-5404.

1960 PONTIAC 4-DOOR SEDAN, clean, excellent condition, 1 owner car. Asking $175—Offers accepted. GR 7-1047, 1829 San Juan.

BARGAIN! 1957 CHRYSLER 2-DR. hardtop, V8 automatic. Clean. $550. EV 5-7230.

100 CARS FOR SALE

VICTORIA JEEP
770 MATSQUI ROAD
1962 Lincoln 4-door hardtop, one ... $1,495
1962 Chev ½-ton pickup, one ... $695
1961 Chev ½-ton pickup, one ... $595
1961 Chev ½-ton pickup, one ... $595
1960 Chev ½-ton pickup, one ... $495
1960 Chev ½-ton pickup, one ... $395
1959 Chev ½-ton pickup, one ... $295
1958 Chev ½-ton pickup, one ... $195
1957 Chev ½-ton pickup, one ... $95
Easy terms, low down payments, 4 months to pay. Open daily 8 a.m. to 9 p.m. Sat. 8 a.m. to 5 p.m.

62 CONVERTIBLE GALAXIE 500
Deposit will consider top wholesale. Will take over payments of $60 per month. Trade and easy payments can be arranged. Ardmore GR 7-2505.

BABY BLUE '61 FORD SUNLINER convertible, 6 cyl., 4-barrel carb, stand ... Must sacrifice. 384-7329 after 5.

1961 PONTIAC 2-DOOR HARDTOP, 6 cam stick. $825 or offer. Ph. EV 4-1150.

REPOSSESSED AUTOMOBILES from $12 per month. Acceptance Co. ... 388-2023.

1961 FORD HARDTOP STARLINER with overdrive transmission and radio. Under 30,000 miles. MV 1-0530.

'61 CHEV 6 STICK. RIP ... $700 or offers. 2581 ...

MAKE YOUR PICK 1962 SIMCA ... $695. Dr. 2-tone Vedette ...

MUST SELL—LEAVING TOWN. 1961 Plymouth hardtop with overdrive, and extras. Call 388-4491.

1960 VW DELUXE, LOTS OF ... new tires, new brakes, needs transmission work. $350. EV 2-3273.

MUST SELL 62 AUSTIN 850 ... 385-2306.

1960 TRIUMPH STATIONWAGON—50,000 miles. $650. GR 9-4779.

'52 CHEV. LOOKS GOOD, RUNS ... Best offer. 384-2564.

57 VOLKSWAGEN GR 9-2561

'56 CHEV. HARDTOP, A-1. PHONE ... 386-8677.

101 FOREIGN IMPORT AND SPORT CARS

For VOLVO
The world's finest car
Call Harry Marks
DAVID MOTORS LTD
386-6769 ... 385-4958

3.4 LITRE JAGUAR 220 H.P., 4-speed transmission, electric hood drive, leather upholstery, fastest ... excellent. 479-4... EV 2-3295.

WORLD'S FUNNIEST CAR FOR sale. Old Citroen CV. Offers ... to Island. Best offer over $450. Ph. 656-2234.

1961 MORGAN 4/4. EXCELLENT condition. May be seen at Texaco station, 1595 Hillside. 382-0961.

62 ALPINE SPORTS CONVERTible. Low mileage. Kaye Motors. Ph. 383-4161.

62 MG ROADSTER WHITE, IM maculate, new brakes, tires, radio. Private. 383-2581.

1956 KARMANN GHIA—OVERhauled engine and transmission. $700 or offer. GR 9-2125.

60 AUSTIN HEALEY MK3, FULLY equipped, including hardtop. Phone 384-5971.

1956 M.G. PHONE EVENINGS. EV 2-9658.

'56 TR3 "A STEAL" GR 9-1967.

105 TIRES

$ $ $ $ $ $ $ $ $ $ $ $ $
$ SPECIAL SPRING TIRE SALE $
$ 750x14 retreads. Your tire your ... $
$ only ... No trade-in required. $
$ Yours for only $8.44 installed. $
$ USED TIRES—ALL SIZES TO $
$ FIT ALL CARS. $
$ $4.44 installed ... while they last. $
$ THE HOUSE OF TIRES $
$ $1 DOWN—$1 A WEEK $
$ B. F. GOODRICH TIRE STORE $
$ BLANSHARD AT FORT $
$ EV 3-7341 $
$ $ $ $ $ $ $ $ $ $ $ $ $

$1 DOWN
$1 A WEEK
Buys a New Goodyear Tire
See us for Brake Relining, Wheel Alignment, Shocks and Mufflers. Easy Terms.
VICTORIA TIRE LTD.
Government at Herald EV 2-6184

ANDY AND JACK offer
25% OFF
NEW TIRES ANYTIME!
FRANCIS BATTERIES & TIRES LTD.
2150 Blanshard St. EV 3-7132

WESTERN OK TIRE STORE
New tire special—760-840x14 5-ply Tuffstee, regular B-W $31.00 for $21.90; regular N-W $35.00 for $24.95. A block south of Mayfair. Phone 383-2131.

SPECIAL
5 new 560x15 Dunlop Nylon Road Speed R.S.5 Tires. Will tread, will fit Healey or Triumph. $39.87 each. Hillside 66 Service, 1025 Hillside.

SUPERB HANDLING FOR YOUR Mini. Just arrived, 5 only 145x10 Dunlop SP tires with RS tread pattern. $36.80 each plus tax. Hillside 66 Service, 1025 Hillside.

FOR SALE—FOUR 710x15 TIRES. Cost $129 new. Less than 100 miles used. EV 4-0692.

SELL 4 TIRES 16" 382-3559.

106 TRUCKS

1960 DODGE 1-TON FARM TRUCK, Overloads, hay dual, 4-speed transmission. Removable livestock sides, tail gate. Excellent rubber. Licensed. $900. GR 9-4603.

1959 INTERNATIONAL B 180, single axle, dump truck. George Eng Truck Sales Ltd., 3442 Hillside EV 5-3054

'41 FORD ½-TON WITH CAMPER, $150; '53 3-ton Dodge wrecker, 2-speed axle, hand winch, $200. Ph. GR 8-2833.

BUS
Prevost 28-passenger ex-Air Force bus. 72,000 miles, $4,250. Deighton Service Station, opposite Arena.

INTERNATIONAL WALK-IN VAN. Suitable for camper. $300. Phone GR 9-4854.

1960 FORD 1-TON DUMP TRUCK, dual wheels, top condition. $1,695. 4025 Borden St. 479-2135.

1... GOOD HALF-TON PICKUPS NOTHING DOWN. ART'S CARS. BURNSIDE AT HARRIET.

1963 CHEV. ½-TON PICKUP, fleetside, 13,000 miles. MUST SELL. 478-6911 or 478-1270.

1955 CHEV V-8 SEDAN DELIVERY with factory wagon windows. $500. 477-2680.

1965 PICKUPS AND CAMPERS from $1,165 up. Les Blow, 2940 Douglas. EV 4-7843.

1963 CHEV ½-TON PICKUP and small camper with all the extras. A-1 condition. 388-3572.

1953 FORD TRUCK AND CAMPER. GR 9-4547.

1956 THAMES 700 WT PANEL. Good condition. $350. 477-2680.

'56 FORD ¾-TON FLAT DECK, good condition. GR 8-1419.

1957 FORD ½-TON PICKUP, TOP condition, $700. EV 5-5622.

50 TRUCKS—MOST TYPES TO tandems. Deighton Service Station.

'58 G.M.C. HALF-TON PICKUP—350 engine. $50 or trade. 652-1615.

1950 FORD PANEL. $200. EV 4-7050.

CHEV ½-TON PICKUP, 1962, LONG box. $1900. GR 8-2965.

107 PARTS, ACCESSORIES

'56 CHEV. COACH. GOOD CONDItion. Best offer, in unit or parts. Cadillac engine and transmission. 383-1215.

1954 FORD V8 MOTOR, REBUILT transmission and rear end, custom radio. EV 3-6473.

... transmission, complete. 55-57 FORD tri-power set, complete. 479-4840.

COMPETITION CAM AND SOLID lifters from 1961 Chev 283. Phone Mel, 383-4371 after 6.

OLD CAR BODIES HAULED AWAY. $3. Complete cars hauled free. Ph. EV 2-9375.

COMPLETE '54 ZEPHYR REBUILT motor and transmission. 45 gal. drum and pump. 658-8275.

KNIGHT SPEED ACCESSORIES 388-5524.

LANGFORD AUTO WRECKERS 1071 GOLDSTREAM GR 8-2869

DUAL 15 FOR CHEV V-8, $100. EV 4-4535 after 5 p.m.

WRECKING '54 VAUXHALL. Cheap. GR 9-3650.

COMPLETE MOTOR AND PARTS. Good condition 50 Renault. 384-6681.

107 PARTS, ACCESSORIES

TIRES
Allstate sets the pace with Canada's finest tires. Only with Allstate tires do you get a tire lifetime guarantee against ALL failures for the life of tread.
PLUS
a guarantee against wear for the greatest number of months.
BUY THE BEST—BUY ALLSTATE
SIMPSONS-SEARS
728 Yates St. 386-3161

6 VOLT CAR RADIO.
477-4688

OUR NEW LOCATION
2150 Blanshard Street
Your Car's "Heart" is the BATTERY
For a strong sure start every time Get an "ACME"
12-VOLT BATTERY
$12.75 Ex.
Delivered and Installed
FRANCIS BATTERY & TIRES LTD.
Retreading Specialists
EV 3-7082

RINGS FOR ALL MOTORS. Gaskets, Bearings, Machine Work, Cooling, PISTON RINGS at 534 Johnson Street 383-6011.

LLOYDWAGON PARTS. 652-1972

SEAT COVERS
Models to fit most cars.
SPECIAL $12.99 a Set
D & D TIRE LTD.
Victoria Duncan
EV 2-7283 746-7191

SEAT COVER SALE. Custom built seat covers, $12.50-$18.95. Also clear plastic covers for late models. Sandy's Auto Parts, 1025 View St. EV 3-4478.

AUTOMOTIVE PARTS AND ACCESSORIES
SIMS AUTO SUPPLY
851 Yates Street EV 3-4515

FOUR-BARRELLED MANIFOLD, carburetor and air cleaner, 318 ... from '56-'64 Chrysler products. $50. 386-8062.

JUNK CARS
Wanted: $10 if complete. Partly dismantled cars with engine hauled away free. Williams, EV 2-3095.

... TRAC ... $50
... EV 2-8...

2196 PACKARD BELL HOUSING ... EV 5-2...

½-ton GMC 6-ton. PHONE 479-6772.

108 AUTO REPAIRS, SERVICE, TOWING

ENGINE OVERHAUL SPECIALISTS
COURTESY CARS
Low for fast sale. 385-7960.
Richmond Texaco 384-7121

FAST TOP QUALITY RADIATOR repairs, body work and painting at Morrison Chevrolet-Oldsmobile Ltd. Yates at Quadra. EV 3-1106.

AUTO REPAIRS, REASONABLE terms. We carry no charges. Dowman's Service, 724 Johnson St.

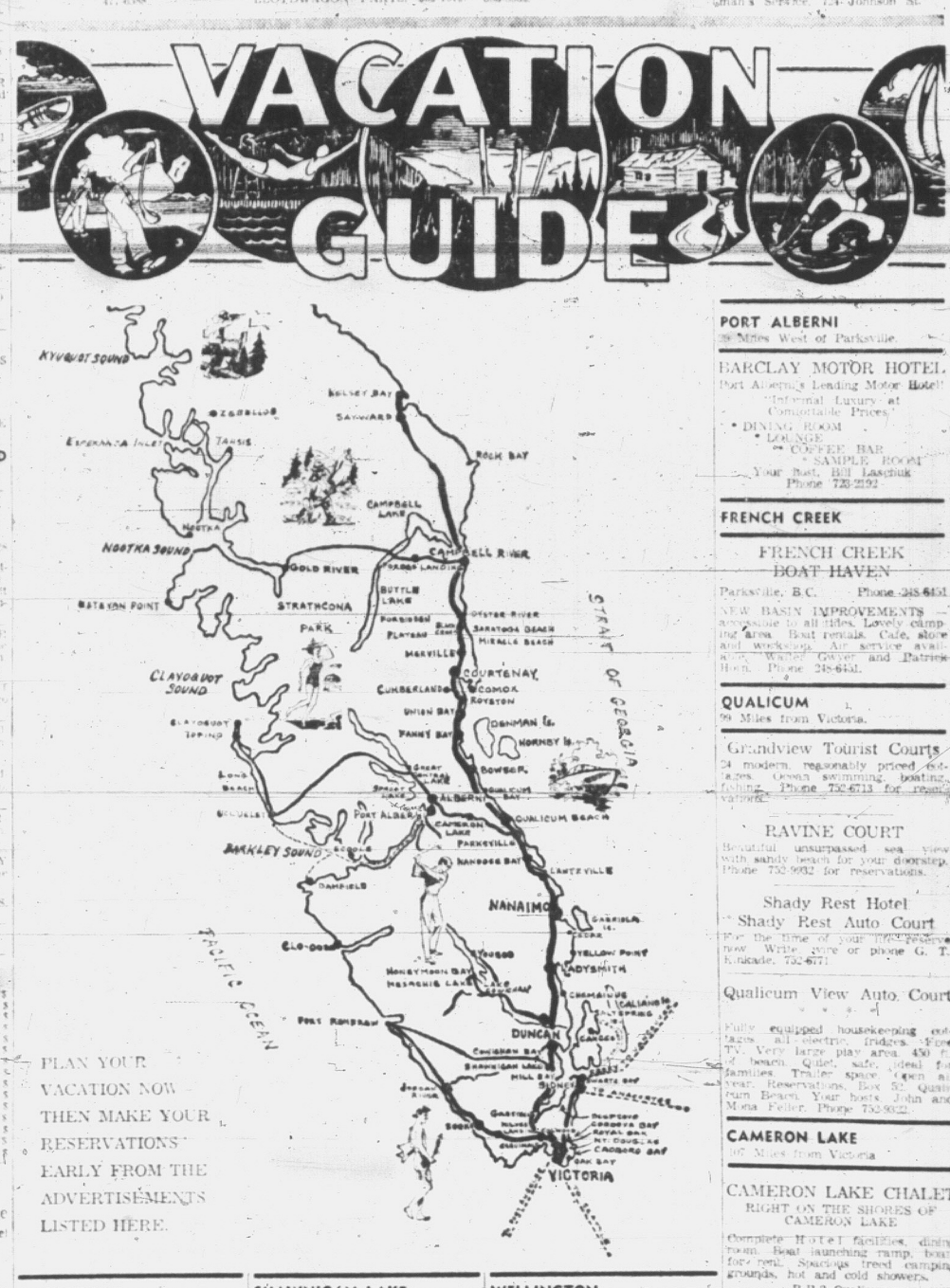

PLAN YOUR VACATION NOW THEN MAKE YOUR RESERVATIONS EARLY FROM THE ADVERTISEMENTS LISTED HERE.

PORT ALBERNI
30 Miles West of Parksville.

BARCLAY MOTOR HOTEL
Port Alberni's Leading Motor Hotel!
"Informal Luxury at Comfortable Prices"
• DINING ROOM
• LOUNGE
• COFFEE BAR
• SAMPLE ROOMS
Your Host, Bill Laschuk
Phone 723-2292

FRENCH CREEK

FRENCH CREEK BOAT HAVEN
Parksville, B.C. Phone 248-6451
NEW BASIN IMPROVEMENTS accessible to all tides. Lovely camping area. Boat rentals. Cafe, store and workshop. Air service available. Wilfred Guyver and Patrick Horn. Phone 248-6451.

QUALICUM
99 Miles from Victoria.

Grandview Tourist Courts
24 modern, reasonably priced cottages. Ocean swimming, boating, fishing. Phone 752-6713 for reservations.

RAVINE COURT
Beautiful, unsurpassed sea view with sandy beach for your doorstep. Phone 752-9932 for reservations.

Shady Rest Hotel
Shady Rest Auto Court
For the time of your life reserve now. Write, wire or phone G. T. Kinkade, 752-6771.

Qualicum View Auto Court
Fully equipped housekeeping cottages, all electric, fridges. Free TV. Very large play area. 450 ft. of beach. Quiet, safe, ideal for families. Trailer space open all year. Reservations. Box 53, Qualicum Beach. Your hosts, John and Mona Feller. Phone 752-9022.

CAMERON LAKE
107 Miles from Victoria

CAMERON LAKE CHALET
RIGHT ON THE SHORES OF CAMERON LAKE
Complete Hotel facilities, dining room. Boat launching ramp, boats for rent. Spacious treed camping grounds, hot and cold showers.
R.R.2 Qualicum
Phone 752-9941

FANNY BAY
117 Miles from Victoria.

WATERLOO CHALET
Fanny Bay, B.C.
MOTEL — RESORT
The Waterloo Chalet offers everything to make your vacation, or weekend one you will always remember.
• Free Television.
• Complete 1 and 2-bedroom housekeeping units. All-electric kitchens.
• Full dining facilities.
• Coffee Shop.
A modern marina complete with tackle shop, launching ramps, bait, ice, gas, boat rentals and guides.
Fishing - Hunting - Swimming
Phone: O. Johnson 335-7083.

OYSTER RIVER

BOB OWENS'
OYSTER RIVER
Children's Guest Ranch
on Vancouver Island
Boys and Girls 9-15
Guided Rides, Swimming at Saratoga Beach, Hayrides, Cookouts, Calf Roping, etc.
Write to Black Creek P.O. for further information and brochure.
286-5002 or 337-5594

COURTENAY
124 Miles North of Victoria.

RIVERSIDE HOTEL
New owners Mr. and Mrs. William Mueller.
"Informal Hospitality At Its Best"
•Lounge •Coffee Bar •Dining Room
• Chinese Food Specials
Boneless Almond Chicken.
Sweet and Sour Spareribs.
Deep Fried Prawns.
Combination dinners to take out. Reasonable Rates.
Ph. Courtenay 334-3111

BEVAN
4 Miles from Courtenay.

BEVAN LODGE MOTEL
Four miles from Courtenay, B.C. the world's finest fishing, hunting, skiing area. All rooms in lodge and bungalows have private bath and showers, hot water heat, wall-to-wall broadloom, private phones, TV, reasonable rates.
•THE STEAK ROOM—tender steaks our specialty.
•THE SHACK—rustic and relaxing.
For reservations write, wire or phone Bevan Lodge, Box 818, Courtenay. Phone 334-3176.

KYE BAY

KYE BAY
BUNGALOW MOTEL AND STORE
Overlooking beautiful Kye Bay. Safe, sandy, family beach. Spacious treed playgrounds. Exceptional fishing. 2 golf courses nearby. Trailer and tenting space. Shopping centres only 3½ miles. John and Jennie Rowton. RR1, Comox. Phone 339-2732.

CAMPBELL RIVER
161 Miles from Victoria.

SEA DRIFT MOTEL AND TRAILER PARK
Tenters welcome. De luxe fully contained cottages. 7 acres of ... waterfront playground. ... for rent. Launching facilities. Excellent fishing. Your hosts Charlotte Hackle and Art Pilling. RR1 Campbell River. Phone 923-8619.

RELAX
AND
ENJOY
YOURSELF
Have your favorite Victoria newspaper follow you to your vacation address. Keep informed on local news—it costs no more.
Just phone the Circulation Dept.

BRENTWOOD

BRENTA LODGE AND MOTEL
CAA • • • • AAA
Open all year round. 25 de luxe units. Exceptionally well suited for family vacations.
• Heated swimming pool.
• Children's playground.
• Indoor family games room.
• Unsurpassed marine view dining.
• Ultra-modern coffee shop.
• Relax in our cosy Brenta Lounge.
• Excellent fishing.
Reservations—652-2582.

SIDNEY
17 Miles North of Victoria.

Craigmyle Motel and Trailer Park
• • • •
Heated Swimming Pool!
$6.50-$8.50 for 2 at Craigmyle. 1 block from shopping centre, golf course. DUTY FREE STORE close to golf course. FREE TV. Close to Swartz Bay and Anacortes Ferry. Sidney, B.C. Ph. 656-1441.

SALT SPRING ISLAND

HARBOUR HOUSE (1964) LIMITED
Salt Spring Island Ganges, B.C.
"An Ideal Summer and Winter Resort"
Overlooking Ganges Harbour. Spacious grounds include swimming pool, tennis courts. Excellent cuisine. Comfortable accommodation in lodge or well-appointed cabins. For a holiday to remember, reserve now. Gov't car ferry service daily from Tsawwassen terminal to Long Harbour. Auto ferry service daily from Vancouver Island. Write, phone or wire D. Crofton, Ganges. 537-2533.

BOOTH BAY RESORT
• • • •
New all-electric housekeeping cottages on Booth Bay. LODGE—Quiet relaxation, spacious grounds, warm swimming, salmon fishing, clams and oysters. TV in LOUNGE. Shuffleboard, golf, store. Write Box 253, Ganges, B.C. Phone Ganges 537-5551.

NORTH PENDER ISLAND

A Holiday to Remember at
BEAUTYREST LODGE
Join in the fun at pool, tennis, golf, archery, etc., or relax amid beautiful gardens, watch the ships go by. American plan or spanking-clean housekeeping cottages.
Write to Port Washington, B.C.
Phone 939-2356
Opening May 6

SOOKE
23 Miles from Victoria.

SOOKE HARBOUR HOUSE
On Whiffin Spit Road, overlooking the blue waters of Juan de Fuca.
• De luxe hotel room accommodation.
House is famous for its continental cuisine to please the gourmet.
We cater to Parties, Weddings, Dinners.
Your hosts Leo and Susan Tesgeman
Phone Sooke 642-5613.

MALAHAT
18 Miles from Victoria.

BAMBERTON BEACH FISHING RESORT LTD.
Waterfront cottages, store. Private sandy beach. Power boats. *SPECIAL RATE of $15.00 for cabin and boat for up to 6 people for 2 nights. Safe warm swimming. 40 GUIDE CHARTER BOATS. Tenting and trailer space. Only 3 minutes from Mill Bay ferry.
Your hosts, Bill and Phyl Sim
743-5534 RR 1, Cobble Hill

SHAWNIGAN LAKE
28 Miles from Victoria.

Opening for the Season
Friday, May 14
SHAWNIGAN BEACH HOTEL
Shawnigan Lake
Make plans to get away from sea level for a while.
Come up to the well-known change of air at Shawnigan — warmer — softer.
Good, too, for tensions — good for nerves — or just if you are a bit run down.
Try a day or two, or stay longer. You will notice the difference and feel great.
A very comfortable family hotel with a beautiful setting in 30 acres of grounds. Owned and operated for many years by the Hurleys.
Peaceful surroundings.
Plenty to do if you want to, or just sit.
Home of "The Fire That Is Never Out".
Fine library bridge, "socializing," pitch and putt golf, tennis, boats, fishing, woodland walk and many other things.
PRICES AND INFORMATION?
Just phone collect: 743-9303 or 743-2512. Write Denis Mason Hurley, P.O. Box 9, Shawnigan Lake.

MOUNTAIN VIEW RESORT LTD.
Family holiday resort. Self-contained cottages, refrigeration, fireplaces. Trailer spaces with complete hook-up. Camp sites on lake shore, spacious playgrounds. Safe beach for youngsters. Book now for reservations. MR. AND MRS. H. M. ODEGAARD, Box 82. Phone 743-2044.

DUNCAN

KELVIN CREEK RANCH
(5 Miles South of Duncan)
Guided trail rides for children and adults. Reservations taken for young DUDE RANCHERS during July and Aug. Trail rides, swimming, hiking, etc., for boys and girls 8-15 years.
Jack and Mollie Archer
RR 1, Cowichan Station. Ph. 746-8205

MAPLE BAY

MAPLE BAY INN
On beautiful Maple Bay, 5 miles east of Duncan.) HOTEL ACCOMMODATION—American or European plan. Fully contained family cottages on the beach. Licensed dining lounge, outstanding meals. Safe beach. FREE WHARF MOORING. Boat rentals.
RR 1, Duncan 746-5186

NANAIMO
68 Miles from Victoria.

ROYAL MOTEL
• • • •
• Free continental breakfast!
• TV. Every room has bath and shower.
• Individual heat control and telephone.
• One-day laundry service.
Your hosts, Gerry and Gertha Shultz 595 North Terminal Ave., Nanaimo 753-1171

BEVERLY MOTEL
AAA • • • •
GEORGE and MYLER MEHAIN
Phone 753-2485
De luxe soundproof sleeping units, ... Coffee Shop. One and two-bedroom kitchen units. Panoramic view of mountains and sea. South on city limits, 3 minutes from downtown.

CASTAWAY MOTEL
CAA • • • • AAA
Ultra-modern 2-bedroom units, 14 units with kitchens. Private sun decks. Free TV. Courtesy coffee and tea. Private telephones. Tubs and showers. Ample parking.

108 AUTO REPAIRS, SERVICE, TOWING

Another Great Money Saving Special from ...

NATIONAL MOTORS

BRAKES RELINED

Limited Time Only

$21.95

Reg. $29.95

Includes all parts and labor.

ALL MAKES — MOST MODELS

Save hour's wage and drive in safety with this great special!

Just compare the complete service we give you ...

Reline all 4 wheel brakes with Chrysco Bonded linings

Inspect wheel cylinders and front wheel bearings

Test master cylinder

Inspect and clean out brake drums

Adjust brakes

Adjust parking brake where applicable

ALL CHRYCO PARTS BACKED BY CHRYSLER NATIONAL WARRANTY

For Fast, Efficient Service

NATIONAL MOTORS (Victoria) Ltd.

819 YATES ST., EV 4-8174

TRANS-WILL AUTOMATIC TRANSmission specialists EV 4-2651. Rebuilt auto transmissions from $69.95. Tune-up, $12.95.

109 AUTO BODY WORK AND PAINTING

TONY'S AUTO BODY SHOP

Complete body and paint facilities. Insurance repairs a specialty. 734 Johnson St. — EV 6-1232

112 CARS AND TRUCKS WANTED

We will pay you more for your late model used car. Cash in 5 minutes. See Pat Delaney.

OLSON FORD

1060 Yates EV 4-1144

$ KASH FOR YOUR CAR $

$ Phone KEN anytime. $

$ SUBURBAN MOTORS $

$ 386-6131 $

Good, clean CARS AND TRUCKS WANTED Cash in 5 Minutes!

— PLIMLEY —

1010 Yates St.

CAPRI CASH IMMEDIATELY for good clean cars!

CAPRI MOTORS LTD.

950 Yates EV 5-3512

TOP CASH FOR GOOD CARS

A & A CARMART

2944 Quadra opp. Safeway EV 6-2712

CASH FOR CLEAN CARS.

HOUSTON MOTORS—383-3522

— 2025 QUADRA.

Before Selling Your Car CONSULT MORRISON'S

Yates at Quadra EV 5-1108

WANTED — IN GOOD CONDITION, 3/4-ton pickup truck. Call before 5 p.m. 479-6894.

113 TRAILERS AND TRAILER PARKS

1963 MODEL

8'X10' wide 2-bedroom, front kitchen, sold new approximately $7,000. Open to offers. Asking $5,950. Yes, it's a Repo!

Also

Some used 12-ft. and 15-ft. travel units cheap.

Also

We sell trailer parts for less whatever they are. Stock on hand or available by quick order.

Full measure propane—you weigh it.

BLUE BONNET COACH

Trans-Canada and Millstream

GR 5-2514

BOB'S TRAILER SALES

FEATURING ARISTOCRAT

Toilet models.

15' and 16' standard models. 15' and 13' LO LINERS and BRAND NEW 14' that sleeps 6 in comfort.

NEW LEISUREHOME, as new $3795

Eazlift, Bair and Levelail hitches.

Book your rentals now.

386-2623

BUILD A HOUSE TRAILER OR CAMPER

• Aluminum sheets, profiled, colored and plain • Plywood, structural fir, interior finish • Hehr windows, vents • Doors, frames, lock sets • Ranges • Sinks • Toilets • Insulation • Butane tanks • Lights, etc. • Sealing material • Mouldings. Also other components.

Open All Day Saturday

S. J. PEDEN LTD.

2855 Quesnel St. Phone 386-3464

Bleasdale Trailer Sales Moves to Large, Modern Lot

From Blanshard at Pandora to 642 Burnside, a block up from Douglas. FREE PARKING. Choose from Canada's 2 finest makes—Travelaire and—Kustom Koach. 12 to 18' models. Trades, terms. Also on display evenings, Sat. and Sun.

DOMINION MOTORS

EV 5-5012 1812 Douglas

On Display Now!

NEW 1965 CAVEMAN CAMPERS. 8, 9 and 10 ft. models

A few 1964 models available at big reductions.

CAVEMAN CAMPERS

SALES, SERVICE and RENTAL

Trailer and Camper Repairs

VANGUARD CAMPERS

To avoid disappointment for your holidays, order your camper or trailer now. Good selection to choose from.

LeQ CABIN SALES

739 Goldstream Ph. 478-6911

HASTINGS TRAILER SALES

Lifetime warranty, Kenrait fiberglass — 16 s.c. See the 15½ ft. Oasis Lido "Holiday," 17-ft. s.c. Seaview with shower, now on display at 2702 Government Street at Gorge and Douglas.

JUST IN!

NEW 13' FLEETCRAFT

See the leader in quality and style at ...

TOTE-EM TRAILER SALES

8 Miles N. on Highway 1. GR 8-1041

SMALL CAR OWNERS!

Here now! 2 carloads 1965 Silver Line Junior Collapsible trailers. Also larger models at $749 and $845.

MYHRE TRAILER SALES

GR 9-3486 619 McKenzie Ave.

22-FT. 1964 TRAVEL TRAILER, completely self-contained, tandem wheels, electric brakes, nicely appointed inside. Reasonable, could be financed. Waldorf Trailer Park.

TRUCK AND CAMPER, COMplete, ½-ton heavy duty, 1964 Chevrolet and Vanguard camper, unit is 8 months old, propane range and fridge. $4,200. EV 2-1652.

FOR RENT — HOUSE TRAILER, completely furnished, to reliable couple. Summer months, beginning May. Sorry, no children. Information phone 388-0615 days.

KENSKILL 13' PLUS OVERHANG. Sleeps 5 on comfortable foam beds. Plenty of cupboards, smart as new. 656-2916 after 7 Saturday.

1965 PICKUP AND CAMPERS from $1,165 up. Also 2 used house trailers. Les Blow, 2940 Douglas. EV 4-7843.

113 TRAILERS AND TRAILER PARKS

SCOTT APARTMENTS

TRIANGLE TRAILER MART

Trailers must be seen to be appreciated. Trailers imported, served. Trailers big enough to live in. Trailers made in Canada. Trailers for sale or rent. Trailers and gas ranges in all sizes. Trailers for the family. Trailers for the bachelor. Trailers for the business man. Trailers for the sportsman. Trailers for the tradesman. Trailers for the professional man. Trailers for the housekeeping optimist. Trailers for management.

No. 1 on 1965

ENJOY PLENTY OF HEAT—HOT water, elevator, phone and daily maid service. Rates—$25 per week and up. Where at? The ROYAL OLYMPIC HOTEL on Douglas at Johnson St. EV 4-1187 A union and fireproof hotel.

BEVERLY HOTEL

In city centre. Moderate rates. Transient and permanent guests. Suites, housekeeping rooms. TV in lounge. 724 Yates. Phone EV 4-0611.

117 COTTAGES, CAMPSITES, WINTER RESORTS

WANTED TO RENT: SHAWNIGAN lakefront cottage, suitable children, 4 weeks August. Victoria Press, Box 351.

119 TOURIST ACCOMMODATION

CRAIGFLOWER MOTEL 1 AND 2 bedroom units, winter rates. Call EV 4-6330.

120 ROOM AND BOARD

OAK BAY GUEST HOUSE — 1052 Newport. Large double bedroom, bath and private sitting room. Also single bedroom with bath. Excellent cooked evening meal, office parking and bus. Apply manageress, EV 5-3254.

TOP CASH FOR GOOD CARS

A & A CARMART

2944 Quadra opp. Safeway EV 6-2712

CASH FOR CLEAN CARS.

HOUSTON MOTORS—383-3522

— 2025 QUADRA.

Before Selling Your Car CONSULT MORRISON'S

Yates at Quadra EV 5-1108

WANTED — IN GOOD CONDITION, 3/4-ton pickup truck. Call before 5 p.m. 479-6894.

113 TRAILERS AND TRAILER PARKS

1963 MODEL

8'X10' wide 2-bedroom, front kitchen, sold new approximately $7,000. Open to offers. Asking $5,950. Yes, it's a Repo!

Also

Some used 12-ft. and 15-ft. travel units cheap.

Also

We sell trailer parts for less whatever they are. Stock on hand or available by quick order.

Full measure propane—you weigh it.

BLUE BONNET COACH

Trans-Canada and Millstream

GR 5-2514

BOB'S TRAILER SALES

FEATURING ARISTOCRAT

Toilet models.

15' and 16' standard models. 15' and 13' LO LINERS and BRAND NEW 14' that sleeps 6 in comfort.

NEW LEISUREHOME, as new $3795

Eazlift, Bair and Levelail hitches.

Book your rentals now.

386-2623

BUILD A HOUSE TRAILER OR CAMPER

• Aluminum sheets, profiled, colored and plain • Plywood, structural fir, interior finish • Hehr windows, vents • Doors, frames, lock sets • Ranges • Sinks • Toilets • Insulation • Butane tanks • Lights, etc. • Sealing material • Mouldings. Also other components.

Open All Day Saturday

S. J. PEDEN LTD.

2855 Quesnel St. Phone 386-3464

Bleasdale Trailer Sales Moves to Large, Modern Lot

From Blanshard at Pandora to 642 Burnside, a block up from Douglas. FREE PARKING. Choose from Canada's 2 finest makes—Travelaire and—Kustom Koach. 12 to 18' models. Trades, terms. Also on display evenings, Sat. and Sun.

DOMINION MOTORS

EV 5-5012 1812 Douglas

On Display Now!

NEW 1965 CAVEMAN CAMPERS. 8, 9 and 10 ft. models

A few 1964 models available at big reductions.

CAVEMAN CAMPERS

SALES, SERVICE and RENTAL

Trailer and Camper Repairs

VANGUARD CAMPERS

To avoid disappointment for your holidays, order your camper or trailer now. Good selection to choose from.

LeQ CABIN SALES

739 Goldstream Ph. 478-6911

HASTINGS TRAILER SALES

Lifetime warranty, Kenrait fiberglass — 16 s.c. See the 15½ ft. Oasis Lido "Holiday," 17-ft. s.c. Seaview with shower, now on display at 2702 Government Street at Gorge and Douglas.

JUST IN!

NEW 13' FLEETCRAFT

See the leader in quality and style at ...

TOTE-EM TRAILER SALES

8 Miles N. on Highway 1. GR 8-1041

SMALL CAR OWNERS!

Here now! 2 carloads 1965 Silver Line Junior Collapsible trailers. Also larger models at $749 and $845.

MYHRE TRAILER SALES

GR 9-3486 619 McKenzie Ave.

22-FT. 1964 TRAVEL TRAILER, completely self-contained, tandem wheels, electric brakes, nicely appointed inside. Reasonable, could be financed. Waldorf Trailer Park.

TRUCK AND CAMPER, COMplete, ½-ton heavy duty, 1964 Chevrolet and Vanguard camper, unit is 8 months old, propane range and fridge. $4,200. EV 2-1652.

FOR RENT — HOUSE TRAILER, completely furnished, to reliable couple. Summer months, beginning May. Sorry, no children. Information phone 388-0615 days.

KENSKILL 13' PLUS OVERHANG. Sleeps 5 on comfortable foam beds. Plenty of cupboards, smart as new. 656-2916 after 7 Saturday.

1965 PICKUP AND CAMPERS from $1,165 up. Also 2 used house trailers. Les Blow, 2940 Douglas. EV 4-7843.

125 HOUSEKEEPING ROOMS TO RENT

SCOTT APARTMENTS

TRIANGLE TRAILER MART

Trailers must be seen to be appreciated. Trailers imported, served. Trailers big enough to live in. Trailers made in Canada. Trailers for sale or rent. Trailers and gas ranges in all sizes. Trailers for the family. Trailers for the bachelor. Trailers for the business man. Trailers for the sportsman. Trailers for the tradesman. Trailers for the professional man. Trailers for the housekeeping optimist. Trailers for management.

No. 1 on 1965

ENJOY PLENTY OF HEAT—HOT water, elevator, phone and daily maid service. Rates—$25 per week and up. Where at? The ROYAL OLYMPIC HOTEL on Douglas at Johnson St. EV 4-1187 A union and fireproof hotel.

BEVERLY HOTEL

In city centre. Moderate rates. Transient and permanent guests. Suites, housekeeping rooms. TV in lounge. 724 Yates. Phone EV 4-0611.

117 COTTAGES, CAMPSITES, WINTER RESORTS

WANTED TO RENT: SHAWNIGAN lakefront cottage, suitable children, 4 weeks August. Victoria Press, Box 351.

119 TOURIST ACCOMMODATION

CRAIGFLOWER MOTEL 1 AND 2 bedroom units, winter rates. Call EV 4-6330.

120 ROOM AND BOARD

OAK BAY GUEST HOUSE — 1052 Newport. Large double bedroom, bath and private sitting room. Also single bedroom with bath. Excellent cooked evening meal, office parking and bus. Apply manageress, EV 5-3254.

TUDOR GUEST HOUSE

For retired and elderly people. Fine accommodation at reasonable rates. Spacious lounge, TV. Dining room or tray service. Near sea and bus. 847 Foul Bay Rd., off Fairfield Rd. EV 5-0565.

VACANCIES AT BOCCABELLA boarding house, 777 Blanshard, excellent food, comfortable rooms, maid service, large garden, color TV, walking distance to city. 385-9031.

WANTED — GIRL STUDENT teacher wishes board and room near Strike Elementary, starting April 25 for 3 weeks. EV 5-8803 after 5 p.m. Collect.

GOOD ROOM AND BOARD, TV, washing, ironing, lunches packed. Single rooms. By the week or month. Reasonable rate. 383-0277. 819 Walker St.

DE LUXE ACCOMMODATION

Single, double, private with bath, full or part board.

PHONE 386-7036

ROOM AND BOARD IN WARM comfortable home, TV lounge, good meals, in area from home, 132 Dallas Road. EV 4-7291.

HAYWARD HOUSE, 1003 VANCOUver St. Residence for young businesspeople. Under new management. Ph. 383-4371.

SINGLE 22-YEAR-OLD MAN REquires room and board in private home. Phone Jack D'Arcy 386-2407.

GOOD BOARD AND ROOM FOR middle-age man. No other boarders. EV 4-2808.

DE LUXE GUEST HOUSE, MEN'S. Cablevision, TV lounge. Parking. Lunches packed. EV 3-5684.

WORKING MEN, HOME COOKing, lunches packed, near Buildings, and shipyard, 406 Simcoe. 383-8025.

VACANCIES, T.V. LOUNGE, AMple parking. Close in. Workingmen preferred. $75 per month. 386-7115.

FAMILY HOME, MEN ONLY, near Hillside and Douglas. Ph. EV 6-1737.

ROOM AND BOARD 386-7413 or 382-0652

CRAIGMYLE — 1037 CRAIGDARroch. Hot and cold water. EV 5-9051.

SELECT, CLOSE IN, SINGLE. Packed lunch, laundry. 382-3019.

GOOD ROOM AND BOARD FOR man. EV 5-2056.

WANTED—WORKING GIRL, USE of home. Burnside area. GR 9-2976.

ROOM AND BOARD, CLOSE IN, for 1 or 2. EV 2-0768.

121 ROOMS TO RENT

ALBANY HOTEL, 1923 GOVERNment St. — Clean sleeping rooms, community kitchen. $7.50 weekly, $30 monthly. H.C. Land.

SLEEPING ROOM, USE OF KITchen. Available to retired gentleman. 910 Fairfield Rd. 382-0652.

SMALL CLEAN SLEEPING ROOM, $16 a month. EV 5-7352, EV 2-2798.

WANTED, WORKING GIRL, USE of home. 383-3699.

CLEAN, NICELY FURNISHED room, $30. 1258 Balmoral. EV 2-7033.

SLEEPING ROOM, KITCHEN privileges. James Bay. 384-0619.

BEDROOM, SHARE KITCHEN, quiet lady. 10 Moss, after 1.

123 CONVALESCENT, REST HOMES, PRIVATE HOSPITALS

GLEN ROSA REST HOME

644 LINDEN AVENUE

PH. EV 2-4342

Victoria's most exclusive rest home. Comfort at its best. Clean, warm, bright accommodation. TV lounge and private garden. Our price??? All Wards $100 per month.

Semi-private, $125 per month

LIND CLIFF RISE REST HOME

521 Linden Ave. EV 5-2871

PRIVATE AND SEMI

Rates: $125, $150, $175

SUNNY TOWN REST HOME

A moral boost, kindest understanding, personal care are given to those whom are faced with a problem. Come and see for yourself. For appointment, 385-4346.

COLLINSON LODGE

Fairfield. Newly appointed. Good cooking, clean, quiet, close in. TV, color. Single, couples. EV 5-1814.

WRIGHT'S REST HOME. VACANcy, single or double, reasonable. EV 4-1750.

WILLOUGHBY GUEST HOME

Quarry lady, gentleman, care, private room, laundry. 385-5321.

STADACONA REST HOME, CARE, single or double. EV 4-6534.

FAIRFIELD REST HOME — VACANcies for elderly people. 383-5077.

HOME OF THE GOOD SHEPHERD. 386-1657. Vacancy.

PRIVATE ROOM, ELDERLY LADY, ground floor. EV 2-5306.

VACANCY IN REST HOME FOR elderly person. 385-3210.

125 HOUSEKEEPING ROOMS TO RENT

3 ROOMS TO CHOOSE FROM — Clean, bright, with water, $42 and $38. EV 5-7128, EV 8-5350, GR 9-3511.

FURNISHED HOUSEKEEPING room. Phone 386-7847 after 5 p.m.

BACHELOR SUITE, KITCHEN, all found, quiet. 1007 Johnson.

UPSTAIRS, NICE ROOM, KITCHEN —all found, $35. EV 3-2085.

FURNISHED, SINK, FRIG, PARKing, $42.50. Adults. EV 4-4520 eves.

UNFURNISHED HOTEL ROOM for permanent resident. EV 4-7157

132 HOUSES TO RENT FURNISHED

[illegible] 4-ROOM COTTAGE, [illegible] God. Adults. EV 4-[illegible]

CORDOVA BAY VIEW SUITES. 2 bedroom home, $125 monthly. Phone

CORDOVA BAY CABIN, $35. SEMI-furnished. EV 4-6[illegible]

133 HOUSES TO RENT UNFURNISHED

BROWN BROS. RENTALS

$87.50 1607 Fort St., 2-bd. duplex. Elec. range and fridge. No stops. Good bus service.

$70.00 997 Tyndall, 4-rm. main floor duplex. Oil heat. Gas range. Newly decorated throughout.

$45.00 774 Oswego St., 3-bdrm. upper duplex. Oil range.

$110.00 1331 Hillside Ave.—Lovely 3-bdrm. house, full basement. Extra toilet. Drive-in garage.

$80.00 3084 Donald St.—3-bdrm. home, living room with fireplace. Elec. stove and fridge. Oil furnace.

$75.00 [illegible] Saanich—New 3-bdrm. house. Oil range, fenced-in garden.

Brown Bros. Agencies Ltd., 1125 Blanshard St. EV 5-8771

$90 COWPER ST.—MODERN 3-BED-room house. Living room with FP, dining area, modern kitchen, vanity bathroom, full basement, garage. Available immediately—for 12 months. No small children.

Contact Rental Dept.

KER & STEPHENSON LTD. 650 Broughton Street EV 5-3411

2407 VANCOUVER ST.—2-bedroom tripex. Living room, kitchen with elec. stove, 3-pce. bathroom, additional room in basement, automatic heat, drive-in garage. $85 per mo. Available immediately.

Contact Rental Dept.

KER & STEPHENSON LTD. 650 Broughton Street EV 5-3411

P. R. BROWN RENTALS

$75.00 1806 BIRCH ST.—2 BR house. Oil stove in kitchen, basmt. W. & C. furnace.

$85.00 588 WEST BAY TERRACE—2 BR in 4-plex. Elec. stove and fridge. Heated.

P. R. BROWN & SONS LIMITED 762 Fort Street 385-3435

$140.00—Lovely modern home on Saanich waterfront. Two bedrooms, living room with large stone fireplace, kitchen complete with electric stove, refrigerator, washing machine. Five minutes from Swartz Bay ferry terminal. Available May 1.

C. G. Hesterman & Co. Ltd. 383-4161 evenings 383-6065

DAISY ST., Saanich—Modern 2-bedroom home with high basement and garage. Auto oil heat. Large lot. Available May 15th. $90 mo.

MARIGOLD District—Modern 3-bedroom bungalow and garage. Electric range, refrigerator. Available May 16th. $80 mo.

RITHET CONSOLIDATED LIMITED Rental Department. EV 2-4251

1133 CALEDONIA

Immediate occupancy. 3-bedroom suite, living room, dining room, kitchen, full basement, auto oil heat. Large garden. 46 x 140'. Rent $90 monthly. With option to buy, $75. 386-7407 to view anytime.

FOR RENT — UNFURNISHED

2-bedroom house, Pilot St. $85
2-bedroom house, Metchosin Rd. $80
2-bedroom apt., Crescent Rd. $80

H. G. Dalby & Co. Ltd., 383-6241

$80—3-ROOM COTTAGE, 6 ACRES, number of outbuildings; 4½ miles from city. Immediate possession. References required.

GEORGE RANDALL LTD. EV 4-8108

SIDNEY

Rental purchase of this 4-bedroom home for $89 per month with no down payment. A good credit rating a must. Drive by 10046 Resthaven Drive and if interested ph. 386-2971.

2-BEDROOM BUNGALOW — GOOD area. Close to schools, transportation, etc. Lansdowne area. $80 per month. Straight rent or option to buy. Mrs. Pipes, EV 5-8794 or EV 6-1516. Clarke & Wallace Realty.

EXECUTIVE HOME NEAR WATER. 5 bedrooms, double plumbing, recreation room, family room, draperies and dishwasher. $150 per month. 4650 Vantreight, Gordon Head. GR 7-3612.

1429 TAUNTON

Two bedrms, full basement; just been rewired, new oil furnace in stalled. $78. Phone 384-5112.

TWO BEDROOMS, OIL HEAT, wired for electric stove, $65 per month. 1359 Simon Rd. Call Land Dept., Saanich Municipal Hall, GR 9-1621.

METCHOSIN—MODERN SEA-SIDE cottage. 4 spacious rooms. Utility, and fireplace. Conveniences. Beautiful panoramic view and surroundings. Call GR 8-1992.

ESQUIMALT AREA. 2 BEDROOMS, living room, kitchen, bath. New elec. stove. Immediate possession. $75 p.m. Rental Dept., Newstead Realty Ltd.

1532 RICHMOND ROAD — 3-bedroom, oil heat, fridge, stove. Newly painted. New floors. $90. Phone Monday for appt. to view. 385-2471, Mr. Betts, Johnston & Co.

ON TATTERSALL DRIVE

Clean modern 2 large bedroom house, full basement, automatic heat. Available now. After 5 p.m. EV 2-8843.

4-ROOM COTTAGE IN NEED OF repair 12 miles from Sooke. Located on treed and waterfront. Suit retired handyman or couple. $12 per month. Victoria Press, Box 346.

SMALL 2-BEDROOM HOUSE ON Obed Ave., bus route and near store. Available May 1st. Rent $70. Phone EV 4-0514.

B.C. LAND RENTALS

1137 North Park St.—7 rooms, full basement and furnace. May 1, $80. 922 Government St., 388-3555.

BAKER ST.—3 BEDROOMS, DINING room, fireplace, basement, garage, automatic oil heat, $120. Ph. 385-2496, days.

NEAR ESQUIMALT RD., AND Head St. Available now. 2-bedroom bungalow for small, quiet family. $85. EV 2-5513.

OAKLANDS DISTRICT. 1 BEDroom bungalow. Lovely garden, fruit trees. Ideal for couple. $75. Vacant June 1. EV 3-2097.

3 BEDROOMS, DOUBLE PLUMBing, stove, fridge, washer-dryer, drapes. Heat and hot water. $135. Burnside Gardens. 384-0034.

$105. 2 BEDROOMS, ALSO EXTRA 1 bedroom in basement. Electric range included. Drive-in garage. Fruit trees, etc. 479-2127.

MAY 1 — 2 BEDROOMS, FULL basement, oil heat. 2440 Richmond. $85. Phone Kasapi Construction. 386-6191.

2-BEDROOM HOUSE. AUTO-OIL heat. Quiet street. Near bus and school. Marigold area. Available May 1st. $80. EV 3-1068.

2 BEDROOMS, WELL KEPT [illegible] automatic heating. Fenced-in lot. $75. EV 4-1543.

OLDER 3-BEDROOM HOME, AUTOmatic oil heat, clean, spacious. $70 a month. EV 3-0883.

3-BEDROOM HOME — OIL HEAT, fenced backyard. 1022 Chamberlain St. $95 per month. GR 7-3647.

3215 MAPLE ST.—MODERN 2-bedroom. Will decorate. $70. Ph. 658-5552.

CITY, COSY, MODERN 2-BEDrooms, side duplex, basement oil-a-matic. June 1st, $80. EV 6-1966.

5-BEDROOM HOME, OIL-O-MATIC heat. Cook and Blackwood area. $110. Available May 1. 385-8824.

MAY 1ST—3 BEDROOMS, STOVE, fridge, oil heat, basement. Fairfield. $80. EV 3-2208.

OAKLANDS, MAY 1, 3 BEDRMS, oil heat, 2 children. No dogs. $85. EV 3-4804.

CORDOVA BAY — FAMILY HOME On view acre lot, close to school, shopping, beach. 658-5280.

MODERN 3-ROOM HOME WITH garden, $55. EV 5-3067.

2-BEDROOM COTTAGE, FAIRfield, furn. or unfurn. 382-9606.

4-BEDROOM, 2-STOREY HOUSE, close in. $60. EV 2-3298.

SIDE-BY-SIDE DUPLEX, 1 BEDroom, electric range. $69. EV 4-4904.

COLWOOD CORNER, 4 ROOMS. $50. GR 8-2080.

LANGFORD, 2-BEDROOM, SPLIT level; adults, no dogs. $80. 478-3091.

NEW 4-BEDROOM HOME, $125. Phone EV 6-3642.

$85—NEWLY DECORATED 1-BEDroom, oil range. 382-9650.

133 HOUSES TO RENT UNFURNISHED

[illegible] Press Box 29.

FENCED SIDE HOME ON 2 ACRES. Fruit, garden, wonderful sea view. 1 adult only. EV 2-5829.

FURNISHED 1 BEDROOM, ELEC. for hot water, electric range, oil heat. $80. GR 8-3024.

$55.00 CLEAN 3-ROOM COTTAGE, no stove. Vacant 7066 Mellmar [illegible] after 6.

2434 QUADRA. $60 PER MONTH. EV 5-2456. Byron Price, 1314 Quadra Street.

LARGE FAMILY HOME IN COUNtry, near Lake, $135 a month. Phone 656-5674 between 7 and 9 p.m.

$65 A MONTH SEMI-FURNISHED modern base. Fernwood district. See by appointment. EV 2-4C4

SIDNEY, 1725 WAINS CROSS road. 3-bedroom house. 656-3309 after 5 p.m.

134 HOUSES WANTED TO RENT

EVERYBODY ASKING RITHETS FOR UNFURNISHED HOUSES TO RENT.

We have inquiries for homes ranging in rentals from $80 to $125 per month. We have a retired executive from the East wanting a reasonably modern house beginning of May, with rent up to $125 per mo.

RITHET CONSOLIDATED LIMITED

Rental Department. EV 2-4251.

HAVE YOU FOR RENT A SMALL furnished or semi-furnished house property within walking distance of Mayfair shopping where income is less important than care and upkeep. Balance of particulars and good working habits searching for accommodation and place to utilize $$ for sure. Please write Victoria Press Box 352.

WE DESPERATELY REQUIRE homes ranging in rentals from $100 up. We have clients waiting for both 2 and 3-bedroom houses. For fast, dependable service please call Pemberton Holmes Ltd. 1002 Government Street. EV 4-5126 anytime.

3-BEDROOM HOUSE OR SIMILAR wanted by English family in South Oak Bay. Preferably with option to buy. Seven gardeners. Excellent references. 386-1267.

IF YOU CANNOT SELL YOUR home we have reliable clients waiting to rent. Phone Mr. Keen, bloomman Investment Co. Ltd. EV 3-7124.

REQUIRED FOR JULY 15, MODern 2-bedroom home. Adults, only. Semi-rural preferred. Inquire, ph. GR 9-6478.

BUILDING HOME—REQUIRE 3-bedroom home, wired for electric stove, washer, dryer. South Oak Bay or Gonzales. 382-3479.

BY JULY 1

3 to 4-Bedroom house, for rent or lease. Child. References. 386-9913.

137 HALLS, STORES AND OFFICES TO RENT

X X X X X X X X X X X X X X X
X 900 SQ. FT. OF STREET X
X LEVEL OFFICE SPACE IN N
X NEW PROFESSIONAL BUILDI X
X ING. PARTITIONED. PARK- X
X ING. ALTER TO SUIT. $85 X
X PER MONTH. $12 CORNER X
X ANY ST. X
X X X X X X X X X X X X X X X

OAK BAY

Estevan Shopping Centre

Modern store suitable for specialty shop. 335 sq. ft. and 200 sq. ft. storage space in basement. Heat and water supplied. Only $95 per month.

Rental Agents, Monarch Holdings Ltd., EV 5-7413.

939 FORT STREET

Hot water heat, parking facilities, 500 sq. ft. with wash room and mezzanine above.

Slegg Brothers Ltd. 656-1125 656-2401 (eves)

HALL RENTALS

Dances, receptions and card parties. Optimist Hall. 946 Superior Street EV 2-4558

1,200 SQ. FT. STORAGE SPACE available in Credit Union Building, Fisher Road, Cobble Hill. $35 per month. Ph. Cobble Hill 743-2496.

DOWNTOWN OFFICE ACCOMMOdation under subtenancy with active finance organization, $50 per month. 388-5088.

FINE STORES TO RENT, CLOSE in, Broad Street. Phone EV 3-7012 or EV 4-3418.

CORNER STORE FOR RENT — Suitable for drugstore. 479-4571.

LARGE HALL, CATERING, BANquets, smokers. EV 4-4412, EV 2-3837

141 MORTGAGE LOANS AND INSURANCE

2nd MORTGAGE LOANS FROM PRIVATE FUNDS

WITHOUT BONUS

At a fully disclosed and reasonable interest cost chargeable only from the date of loan to the day of payoff—may be paid off anytime without penalty.

YOU ACTUALLY OBTAIN A HIGHER PRICE for your second mortgage or agreement in VICTORIA and UP-ISLAND. Your document can be appraised for immediate sale for cash without obligation, or I will arrange a loan against the document to save you money, if this plan is best for your circumstances.

REFINANCING A SPECIALTY
COUNTRY MORTGAGES
GULF ISLANDS, SALT SPRING
SIDNEY, SHAWNIGAN, SOOKE
LANGFORD, METCHOSIN

Vacant Land and Land Developers' Loans Anywhere

6¾% First Mortgages on modern homes at 7%
8¾% First Mortgages on modern homes at 7¼%; older homes 7½%

Please call Mr. Thomas at

DOUGLAS HAWKES LTD.

817A Fort St. 384-7128; res. 479-6382

"The more unusual the loan the more likely I can handle it."

MORTGAGES

Residential, Commercial and farm properties. Fast, confidential service anywhere on the Island. We purchase existing mortgages and agreements at full market value.

ALBERTA MORTGAGE EXCHANGE LTD.
608 Royal Trust Building
386-2971, Eves. 384-6466

WHY PAY TWO MORTGAGES when one will do? Refinance. Second mortgages, agreements for sale purchased. Maximum amounts with minimum delay. Call

TOWN & COUNTRY REALTY LTD. MORTGAGE DEPT. EV 2-7276

MONEY TO LOAN
FOR ALL TYPES OF MORTGAGES
EASY REPAYMENT

P. R. BROWN & SONS LTD.
762 FORT STREET EV 5-3433

FIRST MORTGAGES

We have money available for first mortgages.

Ask Rithets
706 Fort Street, Victoria, B.C.
EV 2-4251

MORTGAGE LOANS

First mortgages available up to $10,000 at current interest rates.

BROWN BROS. AGENCIES LIMITED
1125 Blanshard St. EV 5-8771

$6,500.00 1st Mortgage required on $10,500 property. 7½% interest, $65 per mo. Excellent covenant. Call Pat Murphy, EV 5-6984.

$26,000.00 1st Mortgage required on 10 acres of the finest waterfront property 11 miles from Victoria. Will pay 10% interest and substantial monthly payments. Call Pat Murphy, EV 5-6984.

MOTELS & HOTELS

Financed anywhere on the Island. Prompt service for any class of commercial mortgages. Contact

JOHN B. SHAVER
Clarke & Wallace Realty Ltd.
620 Broughton Street EV 5-8794

FOR PRIVATE MORTGAGE money. Phone GR 7-6586.

141 MORTGAGE LOANS AND INSURANCE

$8,450 FIRST AGREEMENT, PAY-able $80 per month including 7% interest, 10-year term, on a good 3-bedroom basement home in Esquimalt. May be purchased for $7,500 cash. GEORGE A. ASLAN & CO. LTD. BERGMAN EV 5-8141. Northwestern Securities Ltd.

MONEY TO LOAN ON MORTgages quick decisions, also agreements and mortgages purchased for cash. See us for top price.

A. BERNARD & CO. LTD.
638 Fort Street EV 4-9332

142 WANTED TO BORROW

"Wanted to Borrow"...

$3,000, 1st mortgage, 7½%. Byron Price, 1314 Quadra. EV 5-2456.

145 BUSINESS OPPORTUNITIES

NEW—NEW—NEW APARTMENT INVESTMENTS PRICED TO ATTRACT KNOWLEDGEABLE INVESTORS

12 SUITES, CONCRETE, $125,000. $40,000 DOWN.

22 SUITES, FRAME, $185,000. $[illegible] DOWN.

35 SUITES, ELEVATOR, $345,000. $100,000 DOWN.

64 SUITES, ELEVATOR, $620,000. All these buildings are new or less than 2 years old. All have the latest features. All show projected net returns in excess of 10% yearly. MORTGAGING AND STILL HIGHER ON EQUITY. We believe them to compare very favorably with any other advertised. For further details call Jack Mears or Don Whyte, EV 5-7707 anytime. Mears & Whyte Oak Bay Realty Ltd.

LOOKING FOR A TROUBLE-FREE INVESTMENT?

Then call Mr. Bacon, EV 2-4255 and arrange an appointment to discuss the merits of this

FIVE-YEAR-OLD FIVE-PLEX

Situated in one of the best locations for

INVESTMENT PROPERTY IN A MODERATE RENT BRACKET

Terms to suit.

PRICE $58,000

Particulars by appointment only.

Call DON BACON EV 2-4255.

J. H. Whittome & Co. Ltd.

Up and Down Duplex
1100 Block
View Street
Apartment Zoned

THIS LOT SHOULD BE OF MORE THAN USUAL INTEREST TO THE SPECULATIVE BUYER.

FULL PRICE $10,400 (WITH TERMS). EXCLUSIVE WITH

ERIC CHARMAN
EV 5-7675
Fairfield Realty

DUPLEX
PANORAMIC VIEW
ESQUIMALT

Modern, side-by-side, two bedrooms each. Full basement, drive-in garages, ranges and fridges. Very smart inside and out, on high landscaped lot near NADEN. Excellent home - plus income or investment.

ASKING $23,000
GOOD TERMS ARRANGED

ALSO

A modern 2-bedroom, stucco DUPLEX near GLEN LAKE for only $23,950.

$2,500 CAN HANDLE

Phil Simpson, 383-7124 anytime.

BOORMAN INVESTMENT CO. LTD.

V. J. WILSON & CO. LTD.
850 Gordon Street
EV 5-6331

APPROX. $30,000 GR.
22 DE LUXE SUITES

Here is a fantastic buy, affording EXCELLENT VIEWS; so enviable a location, vacancy loss is nil. Every modern convenience. CABLE-VISION, TERRAZZO, WALL-TO-WALL, ELEVATOR, plus ultra modern kitchens. This newly listed block is the finest available in the location, and will show an excellent yield on your investment. For appointments to view, please phone V. Wilson, EV 5-6331 or eves. at EV 4-3400.

CAFE
NEAR VICTORIA

Located in a thriving community near Victoria, this cafe enjoys a fine business. Newly new building and complete equipment all in first class condition. Small suite for owners. Lots of room for expansion. Asking price $22,000 to include building, business and equipment as a going concern. Cash required $5,000. Further details from Fred Westnedge, at SK 4-2311 or eves., SK 4-7670, or write c/o Nanaimo Realty Co. Ltd., 17 Church Street, Nanaimo, B.C.

FURNITURE BUSINESS
$58,000

Located close to the city centre, price includes business, stock and equipment of approx. $14,000 and building of 3,300 sq. ft. plus mezzanine and full, high storage basement. Will sell business and building separately.

W. E. Speed, EV 5-3411, anytime
KER & STEPHENSON LTD.

6-UNIT AUTO COURT

Ideal for semi-retired couple. Spotless condition, well furnished, family size units. Each with bed-sitting rm, sep. bed-rm, and kitchenette equipped with modern elec. ranges and fridges. Plenty of room for expansion.

Full Price $42,000
S. W. Anderson, EV 4-9305; EV 2-8917
Financial Survey Ltd.

TRIPLEX

Why buy 2 units when you can buy three for the same price? A conversion but in good condition showing a worthwhile return. Situated within walking distance of town. Full price $8,950 with $3750 down. For details phone ETHEL HARVEY, EV 5-6741, Northwestern Securities Ltd.

GROCERY STORE
$60,000 Turnover

Living quarters included with the rent. This well established store is located in a prime area. With extra stock to sell. Knowing you want a good business, see this excellent buy today. Priced for sell at $5,500. For appointments, phone V. Wong, EV 5-2458 or Byron Price Realty.

OUTSTANDING—SCENIC

350 home property next to Mt. Newton development. 3½ lots to the acre. Lowest possible development cost. Lots can compete at $3,500 per lot, will show big profit at $1,600 per lot. Fully serviced. Contact Joe Isherwood, EV 4-0631, Hagar & Swayne Ltd.

MUSIC BUSINESS

30 minutes from town. Teaching studio, stock and fixtures.

$1,500

Hope Newton 388-7124 anytime
BOORMAN INVESTMENT CO., LTD.

LICENSED HOTEL

Cocktail lounge, cafe and rooms. Draft sales 1,097 barrels and 10,160 dozen. Shows 15% net profit. $315,000 full price. $165,000 cash handles. Please call H. D. Johnstone or J. H. Thompson at 388-4294.

Morey & Johnstone Ltd.
1136 Government St.

COFFEE SHOP

Quick lunches, fish and chips. Short hours. Well equipped. Always busy. Net profit for 1964—$6,138. This is a real bargain. The location is good. Everything in tip-top shape. Full price incl. stock on hand—$4,500. Stan Hyland, EV 4-9305; EV 3-3520. Financial Survey Ltd.

MOTORCYCLE RENTALS REQUIRE partner, suitable for person with pension. 386-3103.

145 BUSINESS OPPORTUNITIES

WATERFRONT MOTEL

CAMPBELL RIVER. Reluctantly offering 7-unit motel on waterfront. Plans for 2 more units and fine 3-bedroom owner's home. Good income and immaculate. Small marina with boat rentals. Owner moving to Victoria. Full price $[illegible] with terms. Exclusive.

GEORGE A. ASLAN & CO. LTD.
BERGMAN EV 5-8141. Northwestern Securities Ltd.

COMMERCIAL PROPERTY

Three stores plus 6-rm suite. Close in on Cook St. Main bldg. is now operated as grocery and hardware business, with lovely 6-room suite, both small stores rental or owner use for this excellent corner. Reduction [illegible]

ONLY $39,500

Mr. Vinci, EV 5-6784 anytime.
DOUGLAS REALTY LTD.

Fairfield
Guest Home

Fully furnished, this is indeed a lovely estate of which gives you a very good income, at the same a lovely home for yourself, on one of the nicest streets in Fairfield, close to the City and Beacon Hill Park. Licensed for five guests, you will show about 15% on your investment. Good housekeeping shows up in the immaculate condition of the well-developed, treed lot. Give me a call and I'll be more than glad to give you all the details. Just shy of $50,000.

Ask for John Molyard
Northwestern Securities Ltd.

ESQUIMALT

Side-by-side Duplex, stucco, 4 rooms each side, full basement, nice flat lot. Asking with terms, ONLY $17,500.

OAK BAY

Dry cleaning business, fully equipped. Light truck, twinette cleaning machine, 2 pressers, extra form fitting presser, spotting board. All is in excellent condition; must be seen to be appreciated. For full particulars of above, call Jack Brown, eve. EV 4-[illegible]

PEMBERTON HOLMES LTD.
EV 4-8[illegible]

MONTREAL TRUST
2061 Fort St. 386-[illegible]

EXCLUSIVE LISTING
436 Michigan

Valuable land, 29,367 sq. ft. or .674 acres and [illegible] converted to five suites producing a gross rent of $3,780 per annum with expenses closely estimated at $.61.98 per annum. This would be an ideal restaurant location with lovely garden of flowers and shrubs. Asking $[illegible] cash, side title. Owner's model. Taxes $417.96. Price $39,000.

Call ALLAN CHALVEN
386-[illegible] or 383-2323

BOARDING HOUSE
ROCKLAND AVE.

Here is an opportunity to own a top-notch boarding house in Victoria's most desirable location. This home is completely up to City standards. At present 15 boarders. Could be grown. Completely furnished and equipped including freezers, silverware, dishes, etc. Owner moving out of town. Trades will be considered. For further information call ELLWOOD NAULT at EV 2-8117 or 386-4250, anytime. Newstead Realty Ltd.

WELL-ESTABLISHED GROCERY STORE

Excellent opportunity for man and wife to walk into this business with living quarters. Yearly sales about $40,000 with potential for increasing present volume and earnings. Present owner (15 years) must sell for health reasons. Minimum commitment from chain stores. For details call

C. Warren, 383-7124 anytime
BOORMAN INVESTMENT CO. LTD.

FOOD MARKET
A REAL BARGAIN

Turnover $100 per day. Low rent on lease. One person can operate. Easy hours. Good equipment. A chance to increase your pension by $400 per month. Owner moving city. Possible week. Full price for everything incl. $2,000 guaranteed stock, $4,250. Terms. Offers considered.

Stan Hyland, EV 4-9305; EV 3-3520
Financial Survey Ltd.

4 SUITES
$5000 DOWN
VERY NICE
12 YEARS OLD

Tenants pay own heat and hot water. Two 2-bedroom suites and two bachelor suites. Separate entrances. Good district. This is a successful investment. View by appointment only.

C. Mallett, EV 2-2137 anytime,
Western Homes Ltd.

FAIRFIELD

Eight suites and a store, one and two-bedroom suites. Oil hot-water heat, two garden, all suites self-contained. Gross revenue approx. $6,840 per year. Price $37,500. Terms or trade.

Mr. Randall, eves. EV 2-5447
RANDALLS LTD. EV 4-8109

FOUR SUITES

Shadacona Park location. Minutes to downtown. Very gracious building. Three rentals plus 2 bedrooms, living room, kitchen and bathroom for owner. Illness causes sale. Lots of furniture included. Clear title. $2,000 down and easy terms. Please call Ted Graves at EV 5-1448 or EV 2-5513, Gardner Agencies Ltd.

UNIQUE OPPORTUNITY

Make 6 to $10,000 in summer months with little work. OWN A BEAUTIFUL PROPERTY, HAVE A PLEASANT HOBBY, AND COMFORTABLE HOME. Enjoy substantial capital gain. Half cash required. Phone 478-3981.

11 COTTAGES

WATERFRONT, FURNISHED SELF-CONTAINED UNITS. PERMANENTLY RENTED. OWNER WILL CONSIDER PROPERTY, ACREAGE OR MORTGAGE PAPER FOR HIS EQUITY OF $20,000.00. For further information please call Roy McGillivray, 388-4294 or EV 5-0987. Morey & Johnstone Ltd.

45 ROOMS

Ideal lease available, for man and wife operation. Now a going concern. For the right people. Ideal arrangement can be made for sale.

Mr. Randall, eves. EV 2-5447
RANDALLS LTD. EV 4-8109

SIDNEY BUSINESS LOCATION

On Beacon Avenue, in the centre of Sidney, a modern 3-bedroom suite plus a vacant lot. Total size of property 66x100 ft. Asking $26,000.

656-1154 K. DROST 656-2427
GORDON HULME LTD.
2442 Beacon Ave., Sidney

2 GROCERIES

$17,500 business, equipment and stock. Volume $100,000 per year.

$23,500 business, equipment, stock, building and land. Country community.

Full details, no obligation, phone MARCONI REALTY 386-3941

$1500 DOWN—DUPLEX

Among trees, View Royal. Modern 2-bedroom suite. PLUS artistic studio suite with sun deck. Each self-contained. Close to all services. Payments $80. Price $9,500. McCandless Realty, 8830 Fort. EV 3-6111, eves. EV 2-6070, EV 4-5955.

BY OWNER

Attractive Sea View Apartment. Choice location. 8 spacious suites, balconies. Oil hot water heating. Gross over $10,000. Price $69,500. Victoria Press, Box 356.

CHOCOLATE AND CANDY

Finest equipped shop in large shopping centre. Add gift lines if you wish. Due to illness this is your opportunity. You can buy for cash, terms, or manageress-partnership. PO Box 722, Victoria, B.C.

FOR DRIVE-IN OPERATOR IN NANAIMO, CONTACT JOHN BEAVEN, TASTEE-FREEZ (PACIFIC) LTD. CALL 656-3669.

6 SUITES, CHOICE LOCATION. Nets over 10%. Low down payment. Reply in confidence to Victoria Press, Box 372.

145 BUSINESS OPPORTUNITIES

REST HOME
$37,500

NEW HOME WITH 8 ROOMS, PRIVATE OWNERSHIP. Fully equipped, including linen and silver. Fine location and clientele. Owner must sell for health reasons. Full price $37,500.00. MONTHLY NET PROFIT OVER $1,000.00. DEAL CLIFF STRETCH, EV 3-7436, or EV 2-9145.

TRADE YOUR APARTMENT

FOR MODERN HOTEL IN ALBERTA

showing a gross return of over $80,000.00 annually. Full asking price for this hotel is $200,000.00. EXCELLENT OPPORTUNITY for financial gain owner moving to Victoria, and will accept your apartment as part or full payment. Call CLIFF STRETCH, EV 3-7436, or EV 2-9145 for details. Salesmen welcome. Victoria Realty Ltd.

DOWNTOWN VICTORIA MOTEL

- NET INCOME OVER $40,000
- ONLY 5 YEARS OLD
- MINIMUM MANAGEMENT
- BEST DOUGLAS ST. LOCATION
- 47 UNITS WITH TV
- 7,000 SQ. FT. WAREHOUSE
- FOR IMMEDIATE SALE BELOW REPLACEMENT COST

Now only

$295,000

TERMS. Call today. See L. F. KIRK, Gen. Mgr., EV 5-6741, Northwestern Securities Ltd.

FAIRFIELD DUPLEX
NEW FURNACE
NEW COPPER PIPING
NEW WIRING

This older up and down duplex situated in a prime rental area, close to Beacon Hill Park and shopping offers a 2-bedroom, comfortable, spacious home downstairs plus a cozy, charming 1-bedroom, fully-equipped apartment upstairs. Entrances are separate, heating costs low. This property must be seen on the inside for full appreciation of its value.

ASKING $[illegible]
GOOD TERMS

For appointment to view please phone

MRS. BAXTER, EV 5-3235 anytime.

VICTORIA
DE LUXE 4-STAR MOTEL
23 UNITS
$50,000 DOWN PAYMENT

Choice area, centrally located, better class accommodation, immaculate condition, high level of occupancy, attractively landscaped, enhanced by swimming pool, spacious 3 BR home of charm and character for owner, ample space for further development, producing a most attractive net return, well above average.

FULL PRICE $[illegible],000
For further information contact Lloyd Murray

BROWN BROS. AGENCIES LTD.
1125 Blanshard St.
385-8771 anytime

BRENTWOOD
200 ACRE FARM

This property is earning excellent returns from its potato acreage which grossed over $100,000 last year, and it includes more than 100 acres of top quality hay property available for SUBDIVISION now. This lies within [illegible] from a mile of Brentwood business centre, and is also close to high school. For full details please contact

J. H. Ford EV 4-1863
A. L. Wagner GR 7-2869
EV 5-3411 Anytime
Ker & Stephenson Ltd.

LINDEN AVE.
TOURIST HOME
FULLY FURNISHED

Here's a real money maker, long established, always does capacity business. Fully equipped and tastefully furnished, with spacious suite for owner. 5 tourist rentals. Always full, will net you $3,000.00 per year. For sale only because of ill health. In excellent location, close to town and priced right at $22,000.00. Exclusive—call L. Marshall, EV 5-9565, Fairfield Realty.

SPECIALTY RESTAURANT
IN
GEORGIAN DECOR

Your investment back in 2 years from your net earnings in this charming, fully equipped restaurant, seats 36, room for expansion in income and seating capacity. Price $58,950—easy terms. For further information call

ANNE McKOWAN, 385-9909
COLONY HOME SALES, 386-3231

CLOTHES AND SHOES

Open five days a week, in a thriving community in the lower part of the island, this men and boys clothing and shoe store with living quarters had a net profit of $8,364 in 1964—after all expenses including $75 rent. Owner, many years at this location, intends retiring on the mainland and is asking $21,500 including stock and equipment. He will consider trade for property as part payment. Call J. FIDLER at EV 5-6741, Northwestern Securities Ltd.

DUPLEX
LINDEN AVE.

1st class condition—1 suite has 3 bedrooms and living-room with fireplace. Kitchen, bathroom ($125 per month). Furnished, 1 suite has 1 bedroom or 2, living room, guest size dining-room, TV room, 3-pce. bath. Basement, extra room, bathroom. O-matic hot water heat. This is really a give-away. Full price $[illegible],900. Call DORIS ADAMS, EV 5-6741 or EV 6-3669, Northwestern Securities Ltd.

LOCKS AND CHAINS

Books and belts, silver and lead, and almost anything you can imagine is included in the stock of this store in a shopping centre. Priced at $[illegible] for the business, fixtures, stock, house and most of the furniture.

$14,000

W. E. Speed EV 5-3411,
Ker & Stephenson Ltd.

ATTENTION BARBERS

Commercial zoned building. Ideal location for Barber Shop, etc. Small—neat living quarters. Shop 16x16. Full bsmt, furnace, good lot. Bargain at

$6,500

Milt Michael, EV 5-8784.
Eves. EV 2-3286
Douglas Realty Limited

FISH AND CHIPS

Illness forces owner out of lucrative business on main road. All modern equipment. Can be handled by 1 or 2 persons, 3 hours daily. With 800 sq. ft. of floor space, there is ample room for expansion to include a restaurant and/or coffee bar. P&L statement to interested party. $6,200. Don Robbins, EV 4-0531, Hagar & Swayne Ltd.

CLEVERLY DESIGNED ELECtronics business with exclusive franchises for live and stored communications equipment. Professionally decorated shop, well located in Victoria. Ideal situation for owner to handle outside sales with wife or employee tending shop. Reply Victoria Press, Box 247.

DISTRIBUTOR INQUIRIES ARE invited for Rich-Craft woodgraining and antiquing finishes, calling on paint and hardware outlets on Vancouver Island. For full information contact Richmond Paint and Chemical Company, 238 Abbott St., Vancouver, B.C., or phone collect, Vancouver 684-7919.

145 BUSINESS OPPORTUNITIES

NANAIMO
GROCERY AND RENTALS

Fine established grocery showing a steady profit. Spacious apartment in the same building for owners. Also [illegible] home with a [illegible] bedroom home and a small cottage. Both these have automatic oil heating and are in good condition. Asking price of $36,500 includes buildings, equipment and stock. $6,000 will handle, with the balance out of profits at 6%. Phone Fred Westnedge, SK 4-2311 or eves. SK 4-7670, or write c/o Nanaimo Realty Co. Ltd., 17 Church Street, Nanaimo, B.C.

OUTSTANDING REVENUE PROPERTY

Absentee owner will consider trade on this FINE PROPERTY. THREE SUITES. No rental problems. Gross Income $30 per mo. Shows GOOD CASH RETURN on DOWN PAYMENT of $3,900. Don't fail to INSPECT this property with us NOW. Don Gradier, 386-3709 or Don Robertson 383-6397, Victoria Realty Ltd., EV 2-9145.

15% ON INVESTMENT

Side-by-side duplex. Two bedrooms each side. O-O-M furnace. Quiet Gladstone. Taxes only $[illegible]. Rent [illegible] month. Vacant [illegible] month of live in one suite and rent the other. Total price $9,500.

GEORGE S. LEE
P. R. BROWN & SONS LTD.
RES. 477-1946 BUS. 385-3435

LADIES' LINGERIE SHOP

Same busy downtown location 22 years. Stock approximately $5,500. Owner-operator would show good net returns. Owner

VICTORIA PRESS, BOX 373

GOOD BUSINESS FOR MECHANIC Machine shop fully equipped plus 3-bedroom modern home going for $15,500. For more details, call Charlotte Bacon, Colony Home Sales, EV 6-0321, res. EV 4-4237.

SMALL FLORIST BUSINESS. Excellent opportunity for designer-operator. Reasonable price. Victoria Press, Box 331.

146 BUSINESS OPPORTUNITIES WANTED

CLIENT WITH $10,000 CASH WISHES TO PURCHASE SIDE-BY-SIDE DUPLEX. MUST BE MODERN AND IN TOP CONDITION. PRICE RANGE APPROX. $14,000-$16,000. PLEASE CALL JAY ROGERS, HAGAR & SWAYNE LTD. EV 4-0531 ANYTIME.

147 EXCHANGE REAL ESTATE

YOU CAN TRADE

So why not see for yourself? Your present investment can be altered to render much higher profits and benefits than you are now receiving. WHO NEEDS MONEY? There are some properties available whereby you can exchange and receive cash for what you have your real estate holdings. A fine selection awaits you. For example:

TRADE YOUR HOUSE
APARTMENT, ETC., FOR

1. Store and 3 suites at $19,500
2. Store and 14 suites at $21,500
3. 5 Suites downtown $26,500
4. 30 Suites with elevator
5. 30 Suites with elevator
6. Motels at various prices
7. Splendid Victoria Hotel
8. Famous tourist attraction
9. Land for mutual gain

and several others. Come in and see us. Call, without obligation and see for yourself. We are happy to discuss the various opportunities with you.

"ALWAYS CONSULT A SPECIALIST"

L. F. KIRK, Mgr., EV 5-6741, Northwestern Securities Ltd.

CONTRACTORS, HOMEOWNERS
Will Exchange
Qualicum Beach Waterfront

13 ACRES of elevated waterfront, 600' good beach, 900' in depth; nicely treed level land. Has excellent private road from main highway and along 600' of the property, two roads through property. Ideal for subdivision, motel or private estate. Magnificent view. Will exchange for 3-bedroom home in north Oak Bay or Uplands; any other good location considered.

Pictures At Office

Anne McKowan, 385-9909
Colony Home Sales, 386-3231

TRADE

the equity in your present home as down payment on this fine revenue producing duplex. Situated in an area where the demand for accommodation is keen — this sound property is fully furnished in good taste, with furnished quarters for the owner in basement. Live rent free and let the other rentals pay the mortgage. Priced to sell at $18,500

For quick action call

Z. M. HAMILTON,
385-3411 385-0840
Ker & Stephenson Ltd.

TRADE
YOUR OLD HOUSE

for new means money to you. Also we take notes or mortgages as down payment. Life is short. Enjoy it by living in a Kasapi House. See us at 2060 Douglas Street or phone 386-6191. Kasapi Construction Co. Ltd.

WILL SWAP OR EXCHANGE $5,700 equity in clean up and down duplex with automatic oil heat for mortgage paper, land, equity, boat, camper or what have you? 477-4076 after 6 p.m.

EXCHANGE EQUITY IN OUTstanding home in best part of Oak Bay for low priced duplex or mortgage. 384-0296.

FOR SALE OR TRADE, 2-YEAR-old split level, $13,900. Will take car or

150 HOUSES FOR SALE

NORTHWESTERN of Victoria Ltd. 909 GOVT. ST. EV 5-6741

OPEN HOUSE
COLWOOD
SAT., 2-5 P.M. AT
3110 JENNER ROAD

Long low, 3-bedroom, brand new rancher with oak floors throughout. Built-in oven, stove and fan. Automatic oil heat, brick planter, shutters and carport. Try $600 down or your trade on the full price of only $13,250. Drive out to the Sooke Rd-Metchosin intersection and turn left on Langhorne Drive.

AXEL PETERSEN
in attendance. EV 5-6741—anytime

OPEN HOUSE
1685 FREEMAN
SAT., 2-4 P.M.

Modern, spacious home of 3 rms. Thru-hall living room with fireplace, dining room, cabinet kitchen. Oil heat. Immediate possession—must be sold—try your offer. FRANK ROUSFIELD in attendance. EV 5-6741

A MASTERPIECE
IN PLANNING

Situated on a 1.3 acre fully landscaped lot, 1650 square feet of easy-living can be yours in this spacious, modern 3-bedroom home featuring a charming large living room with slate-faced fireplace, entertaining size dining room and a very bright family room and a very large kitchen with adjoining utility room. Full basement with rumpus room. Full bathroom and powder room and fireplace. $22,500 on generous terms. For appointments to view this exclusive listing, call

AXEL PETERSEN
EV 5-6741 or EV 4-6571 anytime

MANSION
13 ROOMS 7 BEDRMS
3 BATHROOMS
IDEAL GUEST OR
REST HOME

or Palatial residence. This home needs some repairs to living room. 15 ft. dining room 16 ft. Modern automatic hot water heat. 36x120 ft. lot. Ultimate in seclusion. Rockland area.

ASKING $16,500
Call FRANK CARR OR LEN LeDOUX EV 5-6741 anytime

NEW 3 BEDROOMS
CATHEDRAL ENTRY
ONLY $1600 DOWN

This brand sparkling new home in the University area is waiting and ready for you to move into. Well worth your looking into. Where else can you buy a new full basement home so cheap? Only $13,300. Move quickly. We'll gladly show you at any time. Dial 385-6741 anytime.

Ask for John Molyard

569 BAKER STREET
3 BEDROOMS

Attractive 3-bedroomed, stucco bungalow of over 1,100 sq. ft. and close to schools and transportation. Nice high location, among never homes with unobstructed views. OWNER TRANSFERRED and anxious to sell with very attractive TERMS at a price of $14,900. Call CLARE BELCHER, EV 5-6741.

VIEW ROYAL
MUST BE SOLD

I have been advised by this widow to sacrifice this 1,300 sq. ft. 3-bedroom, full basement, oil-heated home as soon as possible. Large separate double garage, and as an extra bonus, the vendor will stucco-wash the exterior for you. She is anxious to sell and if you feel that $14,500 is too high, come and see it with me and make an offer. For further particulars call JESSIE McGRATH, EV 5-6741.

POSSIBLE V.L.A.
2½ ACRES

ON CEDAR HILL RD
A good 4-bedroom family home. Living room with fireplace. Large dining room, cabinet kitchen and utility room. There is a chicken and duck run, barn, and separate double garage, barn, and very good pasture. For further information please call JESSIE McGRATH. EV 5-6741.

BEAUTIFUL

Beautiful 3-bedroom full basement home on beautiful, large, landscaped lot. Beautiful garden with fruit trees. Close to Doncaster School. Must be seen! Only $13,950. Good terms. BEV McARTHUR EV 5-6741 anytime.

$500 DOWN

Small, duplexed home. Total rents $90. Low taxes. Price $6950.

GOOD FAMILY HOME

Well maintained condition, 4 bedrooms plus extra basement room. Spacious kitchen and dining rooms. Oil heat. Price $12,950. Call J. PIDLER EV 5-6741

FAIRFIELD DUPLEX
LOVELY LOCATION

If you are alone, live in the charming bachelor suite and collect $80 per month for downstairs. If married, live comfortably downstairs and get $60-$65 for upstairs. Good lot, near sea, separate entrances, new furnace. Monthly payments only $75. Full price, $11,750. Call MRS. LeBUTT, ph. EV 5-6741.

RETIRED
HERE IS A HONEY

Clean as a whistle and on the bus line. Cabinet electric kitchen. Lovely living area with fireplace. 2 good-size bedrooms, pembroke bath, full basement, drive-in garage. Oil-o-matic heat. Asking only $11,000. Very easy terms. Call FRANK CARR or LEN LeDOUX, EV 5-6741 anytime.

5 BEDROOMS
CLOSE IN

A sound, spacious family home close in, on high location. Large cabinet kitchen with dining area (including electric range). Guest-size dining room with beamed ceilings, large living room in line. Inside fireplace. Full basement, new electric panel, wired for electric dryer. Near new automatic oil furnace and new glass-lined hot water tank. New homes on either side. Excellent value at $11,000. Phone M. SMITH EV 5-6741

SOOKE

A well-located, new, three-bedroom home. A better-than-average size living room, tastefully finished. Lots of cupboards in the fully modern kitchen. Automatic oil heating. Leave city noises and confusion behind and buy this home for $9750. Phone ETHEL HARVEY now. EV 5-6741.

$650 DOWN
$8,950 FULL PRICE

$82 per month buys you this 3-bedroom home with full basement, automatic heat. Wired for electric range, hot water, and washer-dryer. Family kitchen, dining room, living room with fireplace. To view call S. SPAVEN, EV 5-6741 anytime.

OAK BAY
$500 DOWN

Very cosy, small, older home situated on a fine lot in an excellent district. Full price on terms, $7,100. Dial 385-6741 and ask for

AXEL PETERSEN

LIVE REAL CHEAP

This commodious, well-fixed trailer offers every comfort, 4-pce. bath, patio, extra room, all on good landscaped lot in Langford. You can't live so pleasantly anywhere for less. $6,200. Call MRS. LeBUTT, EV 5-6741.

150 HOUSES FOR SALE

NORTHWESTERN of Victoria Ltd. 909 GOVT. ST. EV 5-6741

ESQUIMALT

Petite House
Petite Price
Petite Down Payment
Just give a call to MRS. RUTH SQUIRES, EV 5-6741 or res. EV 2-2269.

WATER VIEW
FULL PRICE $7,500

This is a delightful 2 BEDROOM home, with gleaming oak floors. Bright sparkling new condition inside and out. Fruit trees. Taxes $1.00. Please call

MRS. WEIR—EV 5-6741

IF

you are visiting Lake James Bay Resort, please call BEV McARTHUR EV 5-6741 anytime.

BROWN BROS. AGENCIES
LTD
1125 Blanshard Street
EV 5-8771 Anytime

FOUR BEDROOMS
AND DEN

DRIVE BY 3478 SALSBURY WAY and see this CHARMING Family home situated on a large lot with trees and interesting rock formation offering SECLUSION. Main floor consists of beautiful large, LR with picture window, dining room, and family size kitchen with adjoining utility room. Full basement with rumpus room and fireplace. $22,500 on generous terms. For appointments to view this exclusive listing, call

AXEL PETERSEN
EV 5-6741 or EV 4-6571 anytime

MANSION
13 ROOMS 7 BEDRMS
3 BATHROOMS
IDEAL GUEST OR
REST HOME

or Palatial residence. This home needs some repairs to living room. 15 ft. dining room 16 ft. Modern automatic hot water heat. 36x120 ft. lot. Ultimate in seclusion. Rockland area.

ASKING $16,500
Call FRANK CARR OR LEN LeDOUX EV 5-6741 anytime

NEW 3 BEDROOMS
CATHEDRAL ENTRY
ONLY $1600 DOWN

This brand sparkling new home in the University area is waiting and ready for you to move into. Well worth your looking into. Where else can you buy a new full basement home so cheap? Only $13,300. Move quickly. We'll gladly show you at any time. Dial 385-6741 anytime.

Ask for John Molyard

569 BAKER STREET
3 BEDROOMS

Attractive 3-bedroomed, stucco bungalow of over 1,100 sq. ft. and close to schools and transportation. Nice high location, among never homes with unobstructed views. OWNER TRANSFERRED and anxious to sell with very attractive TERMS at a price of $14,900. Call CLARE BELCHER, EV 5-6741.

VIEW ROYAL
MUST BE SOLD

I have been advised by this widow to sacrifice this 1,300 sq. ft. 3-bedroom, full basement, oil-heated home as soon as possible. Large separate double garage, and as an extra bonus, the vendor will stucco-wash the exterior for you. She is anxious to sell and if you feel that $14,500 is too high, come and see it with me and make an offer. For further particulars call JESSIE McGRATH, EV 5-6741.

POSSIBLE V.L.A.
2½ ACRES

ON CEDAR HILL RD
A good 4-bedroom family home. Living room with fireplace. Large dining room, cabinet kitchen and utility room. There is a chicken and duck run, barn, and separate double garage, barn, and very good pasture. For further information please call JESSIE McGRATH. EV 5-6741.

BEAUTIFUL

Beautiful 3-bedroom full basement home on beautiful, large, landscaped lot. Beautiful garden with fruit trees. Close to Doncaster School. Must be seen! Only $13,950. Good terms. BEV McARTHUR EV 5-6741 anytime.

$500 DOWN

Small, duplexed home. Total rents $90. Low taxes. Price $6950.

GOOD FAMILY HOME

Well maintained condition, 4 bedrooms plus extra basement room. Spacious kitchen and dining rooms. Oil heat. Price $12,950. Call J. PIDLER EV 5-6741

FAIRFIELD DUPLEX
LOVELY LOCATION

If you are alone, live in the charming bachelor suite and collect $80 per month for downstairs. If married, live comfortably downstairs and get $60-$65 for upstairs. Good lot, near sea, separate entrances, new furnace. Monthly payments only $75. Full price, $11,750. Call MRS. LeBUTT, ph. EV 5-6741.

RETIRED
HERE IS A HONEY

Clean as a whistle and on the bus line. Cabinet electric kitchen. Lovely living area with fireplace. 2 good-size bedrooms, pembroke bath, full basement, drive-in garage. Oil-o-matic heat. Asking only $11,000. Very easy terms. Call FRANK CARR or LEN LeDOUX, EV 5-6741 anytime.

5 BEDROOMS
CLOSE IN

A sound, spacious family home close in, on high location. Large cabinet kitchen with dining area (including electric range). Guest-size dining room with beamed ceilings, large living room in line. Inside fireplace. Full basement, new electric panel, wired for electric dryer. Near new automatic oil furnace and new glass-lined hot water tank. New homes on either side. Excellent value at $11,000. Phone M. SMITH EV 5-6741

SOOKE

A well-located, new, three-bedroom home. A better-than-average size living room, tastefully finished. Lots of cupboards in the fully modern kitchen. Automatic oil heating. Leave city noises and confusion behind and buy this home for $9750. Phone ETHEL HARVEY now. EV 5-6741.

$650 DOWN
$8,950 FULL PRICE

$82 per month buys you this 3-bedroom home with full basement, automatic heat. Wired for electric range, hot water, and washer-dryer. Family kitchen, dining room, living room with fireplace. To view call S. SPAVEN, EV 5-6741 anytime.

OAK BAY
$500 DOWN

Very cosy, small, older home situated on a fine lot in an excellent district. Full price on terms, $7,100. Dial 385-6741 and ask for

AXEL PETERSEN

LIVE REAL CHEAP

This commodious, well-fixed trailer offers every comfort, 4-pce. bath, patio, extra room, all on good landscaped lot in Langford. You can't live so pleasantly anywhere for less. $6,200. Call MRS. LeBUTT, EV 5-6741.

150 HOUSES FOR SALE

SWINERTON
STEWART CLARK
LTD
608 BROUGHTON ST. EV 5-2481

ESQUIMALT
WE KNOW
IT'S TOUGH

to find a modern 3-bedroom, full basement home in Esquimalt for just $14,300. But here it is! Close to park in an established residential area. All improvements paved for. Accommodation includes large living-room, cabinet electric kitchen, they hall and 3 good bedrooms. Very flexible terms available. Values like this sell fast, so call this minute.

ED AUPP, 385-2481

ESQUIMALT
FULLY FURNISHED
$7500
$1000 DOWN

Cosy 2-bedroom bungalow situated on a quiet dead-end street close to DOCKYARD. NADEN, buses, schools and shops. Large lot. IMMEDIATE POSSESSION. BALANCE $75 MO. TAXES $1. YEAR. BRUCE COLEGRAVE, EV 5-2481

3 BEDROOMS
ONE FLOOR!!
HIGH LANSDOWNE
$1,000 DOWN

6-year-old, 1650 sq. ft. family home situated just 2 blocks from the school, featuring living rm with fireplace, dining rm, large bright kitchen with breakfast area, patio, full basement with OOM heat, 30x15 recreation rm with fireplace, 2-pc washroom, all located on over ½ acre.

Full Price $21,900
BRUCE COLEGRAVE, EV 5-2481

DON'T MISS THIS!

BRAND NEW OPEN SEA AND MOUNTAIN VIEWS FAMILY HOME, spacious balcony for sun floor-living, double plumbing, large LR, FP, sep DR with view windows and entr. to balcony, 3 good BRs, kitchen, built-in range and oven. Utility, plumbed—main floor roughed in plumbing, space for 2-pce. 3 BRs open to living room, split level. Near school and stores. Asking $18,500.

Call R. COX, EV 5-3481

SAANICH DUPLEX
ESQUIMALT

4 rooms plus utility, in A-1 condition, fully insulated, carports, electric heat, 6 years, $65 rent each side. ALWAYS RENTED.

PRICE $13,000
MRS. ELLIOTT, EV 2-9693
or EV 5-2481

ROCKLAND AREA
VIEW OF OLYMPICS

This modern 3-bedroom bungalow is ideal for a young family. Oak floors throughout, double plumbing, rec room with FP in FC basement. Excellent lot for children, close to school and transportation. EXCLUSIVE listing, only $18,500. Please call MISS COURTNALL, EV 5-7543

CHARMING
BUNGALOW
$15,750

You should see this attractive bungalow so nicely situated in the Fairfield-Gonzales area. Through hall plan, 23 ft. living room, separate dining room with glass doors leading to sundeck, well-treed, private sun deck, view of Olympics and a glimpse of the ocean, electric kitchen, 2 bedrooms, and 4-pce bath, good closet space, utility, oil furnace and garage. Neat private garden. Quick possession. Asking $15,750.

FANTASTIC SEAVIEW
AN IMMACULATE
HOME

This Oak Bay home has a unique setting, maintenance-free garden, lovely large living room makes full advantage of the view as does the dining room, kitchen and nook. Two attractive bedrooms and vanity bath complete the main floor arrangement except to mention wall-to-wall carpeting. Lower level has completed, heated room with fireplace, extra plumbing, laundry, etc. Asking $30,000. Please ask for Mr. Custance, EV 5-3481, or any of our representatives.

E. E. HEATH
625 Yates St. 382-3168
Serving Victorians for
Fifty-five Years

OFFERS REQUESTED
ON TWO EXCELLENT
RETIREMENT OR
STARTER HOMES NOW
AVAILABLE

No. 1. Within walking distance to Woodward's Mayfair.
2 large bedrooms, lovely living room with fireplace, cabinet kitchen, tiled bathroom, insulated, oil furnace and electric hot water. Lot 50x100. Net taxes approx. $130. Clear title. Priced at $9,250. $1,000 down. Financing available.

No. 2. Within walking distance to Town & Country. Two bedrooms, living room and fireplace. Cabinet kitchen and dining area. Four-piece tiled bathroom, utility room, workshop and attached garage. Insulated. Electric heating plus electric hot water. Lot 100x112. Lawns, shrubs and small fruits. Net taxes approx. $127.60. Priced at $9,450.

OAK BAY NORTH

This pleasant home is close to Carnarvon Park, schools and all conveniences. 2 bedrooms plus partially finished bedroom or rumpus room in basement. Lovely living room and fireplace. Separate family-sized dining room. Cabinet kitchen. Tiled bathroom. Enclosed drive-in garage. Lot 50x100. Lawns, shrubs and small fruits. Oil-o-matic furnace and electric hot water. Asking $15,000. Offers requested.

Eves. and Weekends
A. R. Taylor, 383-0335.
F. F. Heath, 383-0219.
Listings Respectfully Requested.

$500 DOWN
3 OPEN HOUSES
2288 AMELIA STREET
SIDNEY
SATURDAY, 1-5 P.M.

Take time out to see these 3 new homes this Saturday! Featuring:
—3 large bedrooms
—Spacious living room
—Dining room, sundeck off
—Deluxe vanity bathroom
—Modern cabinet kitchen
—Carport
—R.I. plumbing

Price $16,900. Trade in your old home! Down payment $500, easy terms. 2250 and 2292 Amelia St., similar as above with no basement, $13,950.

N. HYDE, EV 2-8117
Newstead Realty Ltd.
25 hour service

$500 DOWN

X X X X X X X X X X
X 3 NEW HOMES X
X BUY OR TRADE X
X LOW DOWN PAYMENT X
X Located only 3¼ miles from X
X CITY CENTRE, handy to all X
X schools and on city bus line. X
X These well-designed 3-bedroom, X
X full basement homes offer you X
X many expensive features! X
X Spacious living rooms with lin- X
X pressive fireplace and selected X
X with fan and hood, 4 pce vanity X
X baths, spacious closets in bed- X
X rooms. High, bright basement. X
X X
X FULL PRICE — 2 AT $16,500 X
X 1 AT $17,500 X
X less $500 Gov't. Grant. LOW X
X DOWN, easy terms. WE TAKE X
X YOUR HOME IN TRADE. X
X Exclusive Agent HANS X
X HEGEN of Newstead Realty X
X Ltd., EV 2-8117, 24 hr. service, X
X 7 days a week. X
X X X X X X X X X X

WATCH FOR THE OPENING
NEW SUBDIVISION, AT COLWOOD
BEAUTIFUL TREED LOTS.
A new home built to your specifications and guaranteed to suit your pocket book.
FREE DRAPES TO THE FIRST 6 HOMES SOLD
For further information phone H. Blake, EV 2-6719.
Olympic Homes Ltd.

150 HOUSES FOR SALE

GARDNER AGENCIES
899 FORT
EV 5-1448

ROOM TO BREATHE
1018 METCHOSIN ROAD

¼ acre with lots of room for living and playing in this 3-room ranch-style home, just completed. The basement offers a large rec room plus a self-contained in-law suite. Large sundeck, double carport, paved driveway, landscaped grounds with lots of shade trees and year-round creek running thru the property. Asking $14,500. Courtesy to agents. Call

TED CHARTRES
anytime 24 hr. EV 5-1448

$7950
BABY BUNGALOW
CLOSE IN

Cute, snug 4-room bungalow in tip-top condition. Close in city location. Near to shopping. Nice back lot. Reasonable taxes. Immediate possession. Move in today. Call

GORDON MARSHALL
OR
JACK GLOVER
at EV 5-1448

THE WISE MAN
BUYS WATERFRONT

Remodelled, quaint and comfy 4-room, wrap-around sunporch, basement, 2-car garage, quick, easy-to-get-to location. Where else can you get this value today? $14,750. TRY YOUR DOWN PAYMENT. Call

TED CHARTRES
at EV 5-1448

AN ARCHITECTURAL
GEM
COTSWOLD DESIGN

This fine brick home set on the highest end of a quiet street, with view, offers 3 bedrooms on a split-level plan, 12'x19' living room, L-shaped dining room, large kitchen, 10 minutes from town. ASKING $28,500. $4,000 DOWN.

TED CHARTRES
EV 5-1448—anytime

ELBOW ROOM AND
HANDY TO TOWN

If you would like to live in Cadboro Bay, here is a beautiful 4-bedroom home of over 1,800 sq. ft. with a king-size living room and dining room, plus sunroom off the kitchen, extra large thru hallways, 5-pce bathroom, full basement with an extra bedroom and rumpus room, attached garage. Situated on a quiet street in a nice neighbourhood with all area vies. Total asking price $24,500. $3,000 handles. Open to offers.

TED CHARTRES
EV 5-1448

VIEW ROYAL
2 ACRES
3 BEDROOMS
LOW TAXES
$1,200 DOWN
$16,900

MUST BE SOLD
MAKE YOUR OFFER

GORDON MARSHALL
JACK GLOVER
EV 5-1448

CLARKE & WALLACE
Realty Ltd.
620 Broughton St. EV 5-8734
Across from Eaton's Car Park

OPEN HOUSE
SAT., 2-4 P.M.
1256 REVERCOMBE PL.

Executive home with panoramic view. Three bedrooms. Double plumbing and rec room. Double garage.

Price $22,950

For prior inspection phone Mrs. Wallace or Mrs. Gee EV 5-8794, GR 9-1427, EV 3-8307.

UPLANDS BORDER
SNOW-WHITE RANCHER

This sparkling white home is located on one of the prettiest streets in Oak Bay area and consists of a large living rm, sep dining rm, den, cab elec kitchen with eating area, two bedrooms, four-piece Pembroke bath on the main floor. Completely finished basement including four-piece bath, make an ideal accommodation for guests. Double garage. All this surrounded by one of the nicest secluded gardens we've seen, including pools and expensive shrubbery. For full particulars and appointments to view phone Mrs. Markham or Mrs. Wallace, EV 5-8795, EV 4-0598, GR 9-1427.

FAMILY HOME
$1500 DOWN

Ideal 3-bedroom stucco bungalow close to all facilities, approx. 12 year old. Full high basement and extra room. Large living and dining room combination. Drive-in garage and carport. Clear title home, easy terms can be arranged. To view call Mr. Dyer 385-8734, res. 388-4992

THERE WERE THREE

The only house of this design in Canada, replicas grace Europe and Australia. Designed by John di Castri to the specifications of its present owner. 34,000 people inspected this unique property 12 years ago, some to thrill to its beauty and seclusion, others to scoff at its being "way way out." ¾ of an acre of park-like property affords seclusion and a beautiful view of city and mountains. It would be expensive to do so, but the property can be subdivided. The location is high on Richmond; the price $25,000. For further details please call Lee Fischer, Colony Home Sales Ltd., 386-3231, anytime.

RETIREMENT SPECIALS

$5,300—Cute little home in the Gorge, lots of fruit trees.

$5,770—Fully furnished one bedrm. close to the waterfront.

$5,950—Close to town, $500 down and $35 per month or less for cash.

$7,250—Solid well-built older home, near stores and bus, very clean and cosy.

$7,950—Lovely comfortable bungalow with 18 ft. living room and many extras.

Call Mrs. Neil, EV 2-9117 or
EV 3-0504
Newstead Realty Ltd.

$12,900 — FAIRFIELD
Deluxe modernized family home—four bedrooms and a den, two bathrooms, full basement, spotless condition, easy buying. $2,000 will handle.

$16,500 — FAIRFIELD
Real large living room, dining room, two bedrooms, basement, refinished floors and new decorating. Just move in.

$20,500 — FAIRFIELD
Grand entrance and living room and dining room, four bedrooms, two bathrooms, full basement. $7,000 down. For the executive and his family.

MARCONI REALTY 629 VIEW
386-3941 anytime Fred. Marconi

CAMPBELL VALLEY
SECLUSION

Modern home located in choice area. 2 bedrooms, spacious living-room, separate dining-room, full basement with finished bedroom and rumpus room. A most delightful home priced with excellent terms at only $16,750. To view, phone

C. H. HOLLAND REAL ESTATE
629 View — EV 5-6824 or EV 4-7650

ESQUIMALT
$500 DOWN — $50 MONTH
VACANT

$8,700—Three-bdrm. older spacious home; large kit has oil range, living room with fireplace and space heater. Large lot, fruit trees. Absentee owner anxious for sale. Good value here. Please call Jay Rogers, EV 4-6531, Hagar & Swayne Ltd.

PRIVATE SALE—GORGE AREA
$1800 down, 2 bedrooms, full basement with new wiring, plumbing and heating. 383-8240.

150 HOUSES FOR SALE

B
O
O
BOORMAN
M
A
N
INVESTMENT CO. LTD.
111 GOVERNMENT STREET

OPEN HOUSE
FAIRFIELD
111 STANNARD AVE.
SAT., 2-5 P.M.

We invite you to inspect this immaculate modern home in one of the best locations in popular Fairfield, just 2 blocks from Fairfield Plaza and a few blocks from the SEA. A large tastefully decorated living-room, separate dining-room, 3 bedrooms and a full basement with an extra bedroom. The full price is ONLY $14,950 on
WITH TERMS
Mrs. Browne, 383-7134 anytime

OPEN HOUSE
DOGWOOD ACRES
4916 LOCHSIDE DRIVE
SATURDAY, 1-6 P.M.

Ranch 3-bedroom bungalow, existing sea-facing views, spacious living, natural cedar siding horse hair. Think of it then ask yourself: Where can I find acreage, heat, den, seclusion, an area of fine homes, lawn, garden and channel views for the low price of

$17,500

Dar Garside, 383-7134 anytime

$1,000 DOWN

Ideal 3-bedroom family home situated on a quiet street close to school and shops. Large lot with fruit trees and separate garage.

Frank Marshall, 383-7134 anytime

MT. TOLMIE AREA
3214 SERVICE STREET
EXCELLENT VALUE

Drive by this immaculate, well-cared-for five room, thru hall, planned bungalow with extra heated bedroom in the full basement, oil heating and plumbed for washer and dryer. Nicely landscaped 60-foot frontage lot.

PRICE—TERMS—$17,950
For viewing please call
Stan Cormie, 383-7134 anytime

NEW, NEAT, NIFTY
NEAR SAXE POINT

Sparkling 3-bedroom no-step bungalow. Spacious living-room with a Roman tile fireplace, oak floors. Cabinet kitchen with hooded vent fan, tiled vanity bath, oil heat and utility area. On a landscaped lot with shrubs and fruit trees.

A. L. CUTTIK,
ASKING $13,950
Phil Simpson, 383-7124 anytime

CITY VIEW
2 BEDROOMS
PLUS IN-LAW SUITE

Brand new listing and reasonably priced at $14,950

with easy terms. 1150 sq. ft. on the main floor. Downstairs a 12x16 living-room, 9x16 bedroom, cabinet kitchen, 2-piece bathroom finished in. Lovely lot with fruit trees. For appointment to view phone Eric Brown, 383-7134 anytime.

OAK BAY TUDOR

Very attractive 1½ storey home nestled among and sun featuring 4 bedrooms, 2 bathrooms, fully fireplaced living, separate dining-room, step-saving modern kitchen with utility off, 1½ baths and extra playroom or 5th bedroom in full high basement. Nice corner lot.

PRICE: $16,500
NO DRIVE BYS PLEASE
C. Warren, 383-7134 anytime

1024 HASLAM ROAD

Beautiful 4-bedroom, 2-bathroom home, only 2 years old, which must be sold because of Vancouver employment. Truly a family home. Approximately 1,750 sq. ft. of living area. Eating area in kitchen, built-in range, fan and oven, wall-to-wall carpet in living and dining room, with brick fireplace wall, and a rumpus room, too! Low down payment will carry.

ASKING $20,000
Mrs. Cross, 383-7124 anytime

SOMETHING TO
WHISTLE AT!

See this distinctive home and we promise you something completely different to any you have seen. Less than two years old and loaded with attractive features. Slate entrance, step-down living room, back-to-back fireplaces, wood panelling, wrought iron railings, sundeck off the dining room, kitchen snack bar, colored bathroom with glass enclosed tub, three good-size bedrooms with walk-in closets off the master. Spacious open-style drapes, double oven, upright Tappan range and $1,200 worth of wall-to-wall included. A custom-built beauty in splendid condition throughout, on a large lot with oaks, high location, paved drive. Impossible to resist at

Eric Graham, 383-7124 anytime

3 BEDROOMS
FAMILY ROOM
1½ BATHS

To see this de luxe home with its separate dining room, large living room with feature fireplace wall, 6¼% mortgage and attractive setting

ASKING $21,000
Mrs. Cross, 383-7124, anytime

SLEGG BROTHERS LTD.
656-1125 386-2975

BRAND NEW!

"THE MURRAY." A distinctive 3-bedroom split-level home with an exterior of stucco and siding, shaked roof, with a covered walkway leading from the carport to the front entrance.
Oak and vinyl flooring, with attractive sable birch kitchen cabinets in the large, spacious kitchen.
SELLING PRICE $16,500
DOWN PAYMENT $1,450

"THE MOUREEN." Situated on a large 75x144 ft. lot and located in a low-taxed area ($10 per month). This home features a carport, sundeck, catwalk, stucco and siding exterior. Entrance hall and kitchen cabinets of yellow cedar, parquet flooring in the living, dining-rm., hallway and 3 bedrms.
A full basement with a separate unfurnished rumpus room, roughed in plumbing and future bedrooms down.
SELLING PRICE $17,500
PAYMENTS WITH TAXES $103.00

Three bedrooms, full basement. An older house located close to all conveniences, that features a large kitchen, family room, dining room and living room.

WHITE SIDING
IMMACULATE HOME

Ideal for a couple who appreciate a cosy bungalow and economical living. Situated on a large lot approximately 120' square, entrance hall, 2 large bedrooms and a bright, convenient kitchen with dining area. Separate garage. Priced. Nice, well-fenced, level lot, 75x125. Early possession. Full price $9850. A. S. Powell, EV 4-0531, Hagar & Swayne Ltd.

CEDAR HILL

Near new bungalow with large living room and fireplace. A large kitchen with a sunny eating area, two nice bedrooms. Drive-in garage, few steps here. So close to shopping yet on a quiet street. This is best described as a lovely easy-to-care-for home and garden.

Gray Lorenzen 652-1068
Colony Home Sales Ltd. 386-3231

IDEALLY SUITED FOR COUPLE
2-bedroom home at 2878 Sooke Rd. Oil heat, close to stores and bus. $7,000. Phone 478-3793.

150 HOUSES FOR SALE

JOHNSTON
&
COMPANY
LTD.
1306 BROAD STREET
OUR 62nd YEAR

OPEN HOUSE
1150 BIRTLES AVE.
FRIDAY, 4:30-7:30 P.M.

9-year-old 3-bedroom home with basement. Oil heat, 5% mortgage owner transferred. Must be sold. Priced at $21,900 for quick sale.
KEN ROBINSON IN ATTENDANCE
385-2471 anytime. May be seen any time by appointment.

OPEN HOUSE
SAT., APRIL 24
1:30-4:30
1858 PENSHURST

Come and see this attractive 3-bedroom 4-level home in a lovely section of Gordon Head. Top condition in a lovely setting. Full basement for further development. With large living-room area. Sundeck, patio, etc. Good financing to a reduced price of

$17,900

For prior viewing call RAY RAWNSLEY 385-2471 anytime

OPEN HOUSE
673 CRAIGFLOWER RD.
FOR YOUR INSPECTION
SAT., 1:30-4:30 P.M.

Please do see this 3-bedroom, 6-year-old split-level family home. Full high basement has professionally finished room, double plumbing and large windows, suitable for a legal suite. Close to bus, schools and park. ASKING PRICE $19,500 with good terms. CALL LEO VAN DYK anytime, 385-2471 or res. 385-6805

SOUTH LANSDOWNE
$12,950

Modern, sixless 3-bedroom bungalow with full basement and oil heat. Large lot. Only 4½ years old. All in good clean condition. You are welcome to come and see for yourself. WILF HEAL IN ATTENDANCE. Ph. EV 4-3177 or EV 2-9145

OPEN
HOUSE
SATURDAY
2 P.M. to 5 P.M.
1576 ARROW ROAD

BEAUTIFULLY located home with CLEAR VIEW over the city ALL THE WAY to the OLYMPICS. CATHEDRAL ENTRANCE, 2 bedrooms and bath upstairs with 2 BEDROOMS AND BATH WITH RUMPUS ROOM roughed in on lower level. This new home is well worth viewing. DON ROBERTSON, 383-6797, or Don Graber, 386-3709, in attendance.

OAK BAY

Charming home in Oak Bay. Ideally located near school, transportation and Estevan Shopping Centre. For a growing family this is one of the most versatile homes I have had the pleasure of showing. Living room with fireplace and built-in book cases, dining room, large kitchen with utility room off, plus 2 bedrooms off one and a den on the main floor. 3 bedrooms and a rec room down, double plumbing, extra-large bedroom up. All this plus 10 fruit trees of different varieties in a secluded back yard. For appt to view please call Doug Rogers at GR 9-5945 or EV 2-9145.

EXTRA SPECIAL
3 BEDROOMS
plus
ROOM FOR MOTHER

Ultra-modern post and beam family home of 1,240 sq. ft., only 2½ years old. Has beautiful living-room with attractive fireplace. Semi-separated dining-room with glass sliding doors opening onto a small sundeck. Bright up-to-the-minute kitchen with breakfast nook. Large family sundeck off the kitchen over the carport. Full high basement has a large finished room with kitchen cabinets and sink, owner moved to Vancouver. Priced at only $16,800.

EV 4-3177 WILF HEAL EV 2-9145

DUPLEX
2305-2307 McBRIDE

5 years old, in new condition, close to the city centre. This is a large area, approximately 1400 sq. ft. on main floor, 3 bedrooms and bathroom and downstairs large living room, kitchen, bathroom and bedroom. Oil heating. Drive in garage. DRIVE BY but please do not disturb the tenants. Full price $17,950. Call Harold Ware, EV 2-1461 or K. Wright, EV 2-9409, or office EV 2-9145.

BUNGALOW
1235 FINLAYSON ST.
TRY $1000 DOWN

This property is suitable for retired couple or newlyweds. Consists of living room, modern kitchen and 2 bedrooms. Oil heat. Drive by, if interested call my agent. Full price $9,250. K. Wright, EV 2-9409, or H. Ware, EV 2-1461; office, EV 2-9145.

2632 SCOTT ST.

7 room, semi-bungalow, 2 bedrooms up and 2 down. Large living room with granite fireplace and dining room. New wiring with new oil system, is automatic oil heat. Separate garage. Reasonable down payment to reliable party. Full price $9,500. Call K. Wright, at EV 2-9409, or H. Ware, at EV 2-1461, office EV 2-9145.

DUPLEX
1030 BURDETT AVE.
TRY
$1000 DOWN $1000

Here is a dandy, older type duplex, 3 rooms up and 3 rooms down. Some of the inside has been modernized and it is very nice. Walk to the city—no bus fare here. Full price $8,950. Contact K. Wright, EV 2-9409, or Harold Ware, EV 2-1461; office EV 2-9145.

NEW LISTING
NO STEPS

Very attractive and cosy 2-bedroom stucco bungalow, with lovely L-shaped living-dining room. Large bright kitchen with breakfast nook, and adjoining utility. Oak floors throughout. O-O-M heating. Warm concrete crawl space with ample storage for garden tools, etc. Fenced lot. Excellent for retired couple or as a starter home. Priced for quick sale at only $11,700.

EV 4-3177 W. HEAL EV 2-9145

DUPLEX
2305-2307 McBRIDE

5 years old, in new condition, close to the city centre. This is a large area, approximately 1400 sq. ft. on main floor, 3 bedrooms and bathroom and downstairs large living room, kitchen, bathroom and bedroom. Oil heating. Drive in garage. DRIVE BY but please do not disturb the tenants. Full price $17,950. Call Harold Ware, EV 2-1461 or K. Wright, EV 2-9409, or office EV 2-9145.

BUNGALOW
1235 FINLAYSON ST.
TRY $1000 DOWN

This property is suitable for retired couple or newlyweds. Consists of living room, modern kitchen and 2 bedrooms. Oil heat. Drive by, if interested call my agent. Full price $9,250. K. Wright, EV 2-9409, or H. Ware, EV 2-1461; office, EV 2-9145.

2632 SCOTT ST.

7 room, semi-bungalow, 2 bedrooms up and 2 down. Large living room with granite fireplace and dining room. New wiring with new oil system, is automatic oil heat. Separate garage. Reasonable down payment to reliable party. Full price $9,500. Call K. Wright, at EV 2-9409, or H. Ware, at EV 2-1461, office EV 2-9145.

DUPLEX
1030 BURDETT AVE.
TRY
$1000 DOWN $1000

Here is a dandy, older type duplex, 3 rooms up and 3 rooms down. Some of the inside has been modernized and it is very nice. Walk to the city—no bus fare here. Full price $8,950. Contact K. Wright, EV 2-9409, or Harold Ware, EV 2-1461; office EV 2-9145.

NEW LISTING
NO STEPS

Very attractive and cosy 2-bedroom stucco bungalow, with lovely L-shaped living-dining room. Large bright kitchen with breakfast nook, and adjoining utility. Oak floors throughout. O-O-M heating. Warm concrete crawl space with ample storage for garden tools, etc. Fenced lot. Excellent for retired couple or as a starter home. Priced for quick sale at only $11,700.

EV 4-3177 W. HEAL EV 2-9145

CUL-DE-SAC
NEAR SCHOOLS
NEAR STORES
NEAR
TRANSPORTATION

Here is a new N.H.A. home with 3 bedrooms, lge living room, dining room and cabinet kitchen. Roughed-in rumpus room. First time offered. Down payment $1,600 or offers. Call W. McMahon, GR 7-1455, or office, EV 2-9145.

OAK BAY

Gardener's delight. Two-bedroom home ideally situated near Estevan Shopping Centre. Just right for a retired couple or young family. Just 3 blocks from the water. Close to transportation and schools. Full price $11,950. For arrangement to view please call Doug Rogers at GR 9-5945 or EV 2-9145.

C. G.
HEISTERMAN & CO.
LTD.
Realtors Since 1864

OAK BAY
2-BR BUNGALOW
$9500

Older home in good condition. LR with fireplace, DR, electric kitchen, 3-pce. bath, extra BR upstairs. Full basement with auto. oil heat. Call M.-BLANNIN, eves. 386-1136.

TILLICUM
PRICE REDUCED $1000

Anxious vendor, open to offers. The inside of this 2-bedroom home must be seen to be appreciated. Features a large living room with oak floors and attractive fireplace. Heavy rewiring, full basement, OOM heat. Large lot, separate garage. Full price $8,900; terms. W. RAVENHILL, 382-9393. H. ATKEY, 385-6502.

MAYFAIR
4 BEDROOMS—$9900

Attractive bungalow type home. 2 BRs up and 2 down with double plumbing, living room and family kitchen. Full basement, heavy wiring, OOM furnace, extra room and drive-in garage. Good family accommodation at a very reasonable price and must be sold. W. RAVENHILL, 382-9393. H. ATKEY, 385-6502.

CEDAR HILL—$2000 D.P.
GARDEN—BEAUTIFUL

Immaculate white stucco bungalow, living room with Gleaming o

150 HOUSES FOR SALE

P. R. BROWN & SONS LTD.
767 Fort Street 383-3435
Homes Shown on TV Channel 6
Noon Show Every Thursday

OAK BAY NORTH
7-ROOM BUNGALOW
EXCLUSIVE
Long, low, ranch-type in white siding and brick with heavy shake roof. This attractive home comprises: large entrance and thru hall; LR 21x15, DR 14x10 (all with wall to wall carpet); kitchen with garburator, fan, wall oven, counter top range, attached utility room, piped for and d family room with FP; 3 BRs (master BR with 2-pce bathroom), 4-pce bathroom, also 2-pce washroom in 2-car attached garage. Nice garden with large secluded patio. This 3½-year-old beauty is truly one of the best buys in popular Lansdowne Park. Price $29,500.
Please call MR. HOLMS, EV 4-1005

ONLY 5 YEARS OLD
VERY DESIRABLE
LOCATION
3-BEDRM BUNGALOW
This is a lovely home, well planned and sure to please you. The large living room has a fireplace, bookcases and picture windows. The dining room is convenient to the kitchen which has an eating nook and plenty of counter space. An especially attractive master bedroom and a large vanity, four-piece bath are featured here. Phone for further information.
$16,900
383-3268 Mrs. J. Thomson 385-3435

"UPLANDS"
OF ESQUIMALT
FIRST TIME ON
MARKET . . . OWNER
TRANSFERRED
This fine N.H.A. bungalow offers you approx. 1300 sq. ft. of well planned family home including:
- 3 large bedrooms, 4th in basement
- Large living room with fireplace
- Very good kitchen—lots of space and cupboards
- Utility room, plumbed for washer. Wired for dryer. Off the kitchen.
- "Through hall" plan
- Full high basement—area galore for rec. room
- Drive in garage
- High location—glimpse of harbour
- 6% mortgage

You can't duplicate this for
$16,200
This won't last!
For appt. to view please phone
MRS. BAXTER NOW
EV 5-3435 anytime

FAMILY HOME
Ideal 3-bdrm. stucco bung., less than 3 yrs. old, close to all facilities. Spacious LR-DR with brick FP. Handy utility rm. on main floor. Full cement basement with extra plumbing and drive-in garage. Lot is level and well landscaped. This immaculate home must be seen to be really appreciated. Good terms can be arranged.
Full Price $15,500
PHONE J. F. FINLAYSON
385-3435, ANYTIME.

HIGH ROCKLAND
5 ROOMS—SEAVIEW
EXCLUSIVE
Spotless 12-year-old white stucco bungalow, thru hall, LR 19x14, DR 10x10, elec cab kitchen, 2 BRs, 4-pce bathroom. High dry basement, oil furnace, space for another rm. Large garden with fruit trees, shrubs, blacktop drive and parking. Nice view of sea and Olympics. Please call MRS. HOLMS, EV 4-1005.

GORGE AREA
3 Bedrooms plus extra boy's room in the basement plus workshop.
Unfinished rumpus room with bar and extra 2-pce bathroom in basement.
LR 24x12 including 10x10 dining area. Well-designed labour-saving cab electric kitchen.
Thru hall plan. All this plus drive-in garage and cement patio.
ONLY 4 YEARS OLD
$14,950
CONVENIENT TERMS
ERIC A. MACFADYEN
EV 5-3435 24-Hr. Service

DE LUXE
MINIATURE
VIEW
- Located near schools and transportation
- View of Olympics
- Lot 63x133 sloping south
- Large living room, elec. fireplace
- L-shaped dining room
- Modern kitchen, lots of cupboards
- Two extra-large bedrooms
- Immaculate shining oak floors
- Extra high basement, large windows
- Carpoit and concrete patio
- Good neighbourhood
- Terms can be arranged
- Built for present owner
- You cannot do better for $13,950

LEN KNIGHT, EV 5-3435
A. MILLAR

VIEW ROYAL
MAGNIFICENT LOT
Older Home
Beautifully Maintained
Actual seclusion in the heart of all services, is rare but it is offered here. 1½-storey home with two bedrooms upstairs. On the main floor there is a living room with fireplace, a separate dining room or 3rd. bedroom, large bright kitchen and a compact bathroom. There is a cement basement and separate garage.
Really worth seeing.
$11,900
Mrs. J. Thomson
383-9268 385-3435

ESQUIMALT
DUPLEX
Side-by-side duplex in very good condition. Consists of: living-room, kitchen and one bedroom. $8,975.
LEN KNIGHT EV 5-3435

SO MUCH
FOR
SO LITTLE
Spacious living accommodation for a large family is offered here. Six rooms comprising a large living room, big family sized kitchen with pantry, 4—bedrooms—bathroom. There is a full cement basement and a separate garage. This property is in excellent condition and located close to schools and transportation. Offered at the low price of
$8,200
Mrs. J. Thomson
383-9268 385-3435

FAIRFIELD REALTY
335 COOK ST.

REDUCED . . . REDUCED
$10,950 to $9,500
Owner leaving town—must be sold. Compact retirement or starter home in better-than-new condition. Large, well-landscaped lot with numerous fruit trees and berries. Automatic heat with controls in every room; fireplace in panelled living room and double garage. Call Del Hoegi, anytime, EV 5-9765 or EV 2-1643.

BY OWNER
$500 DOWN
Excellent 5-bedroom home close to all conveniences. Heavy wiring, new furnace and copper plumbing. $79 per month will handle. Call EV 5-6984, anytime.

FAIRFIELD
$2,000 down. Large attractive home on Linden Ave. Contains living-room, dining-room, lovely modern kitchen, den, 2 bedrooms downstairs, 2 bedrooms upstairs; 2 bathrooms. Recreation room in basement. Price only $13,900. EV 4-9827 anytime. S. L. Hargrave, Realtor.

FOR CHEAPER TAXES AND better living, see Grant & Jenkins at Langford. GR 8-1729.

150 HOUSES FOR SALE

HAGAR & SWAYNE LTD.
614 Yates Street EV 4-6531
Member of the Real Estate Board

OPEN HOUSE
SATURDAY, 2-5 P.M.
1514 ATHLONE DRIVE
(OFF CEDAR HILL X RD—TURN NORTH AT BRAEFOOT)
This lovely home has 1,500 SQ. FT. of gracious living. LARGE 4-PC. with corner fireplace, part panelled with African mahogany. DINING RM., ELECTRIC CABINET KITCHEN, ENTRY AND THROUGH HALL. 3 SPACIOUS BEDROOMS. 2 BATHROOMS. LARGE REC. RM with private entry. SUITABLE FOR IN-LAW SUITE. PATIO AND 2-CAR PORT. Close to schools and shopping.
Asking $19,500
DON ROBBINS, EV 4-0531

OUT COLWOOD WAY.
A fully modern 3-BEDROOM HOME. HARDWOOD FLOORS throughout. Large RUMPUS ROOM in full basement. Fenced back yard. A good home in a nice area. Priced to sell because THIS IS A STEAL. $12,250 on very good terms.
Phone Mrs. ELLEN SPEERS
EV 4-0531 anytime

UNIVERSITY AREA
2-bedroom home, delightful living room, huge eating area off kitchen. Yes, it has a basement. Sunny garden with some seclusion. Extra lot available if you wish. 14 years old—clear title, finances financing easy. Asking $13,900.
Phone Mrs. ELLEN SPEERS, to view EV 4-0531 anytime

FABULOUS SEA VIEWS
This MODERN HOME, situated high on a hillside, boasts an UNOBSTRUCTED VIEW OF BRENTWOOD BAY and the MALAHAT. Separate ENTRY HALL, LARGE LIVING ROOM AND DINING ROOM, ALL-ELECTRIC BUILT-IN KITCHEN. 3 BEDROOMS and DEN. 2 BATHROOMS, REC. ROOM and 2-CAR PORT, with LARGE SUNDECK. 72'x152' lot. Asking $18,500
DON ROBBINS, EV 4-0531

OPEN HOUSE
513 RIDGEBANK
(TURN OFF CAREY RD. ON OAKRIDGE AND TURN RIGHT)
SATURDAY, 1-5 P.M.

HIGH-VIEW LOCATION
4 LARGE BEDROOMS
2 FULL BATHROOMS
LARGE RUMPUS ROOM
HUGE SUNDECK
AVAILABLE NOW (Owners have bought). This is a beautiful SPACIOUS HOME in better-class area—attractive ENTRANCE HALL—BIG living room, dining room in-line. BRIGHT, SUNNY KITCHEN with EXPENSIVE BUILT-IN breakfast area, garage, UTILITY ROOM with WASHER and DRYER CONNECTIONS. Fully fenced garden and good carport. Ample space for house or boat trailer. CLOSE TO SCHOOL and BUS. Basement with WORK SHOP and large storage area. This is LIKE NEW INTERIOR LIVING, yet less than 10 minutes from downtown. REAL VALUE AT $18,700 with GOOD TERMS AVAILABLE.
JOHN BISHOP
EV 4-0531 (DAY OR NITE)

HI-ROCKLAND
BUY OF A LIFETIME
4-5 BEDROOMS
SECLUDED LOCATION
A MAGNIFICENT MULTI-LEVEL in one of Victoria's most desired locations, designed by Di Castri with FEATURES GALORE. Outstanding workmanship in EXPENSIVE WALNUT AND SLATE in both living and family-size dining room. HUGE KITCHEN with BUILT-INS, breakfast room, UTILITY AREA, LARGE BEDROOMS with LOUVRED CLOSETS, THREE BATHROOMS. Guest bedroom, panelled den and LARGE REC. ROOM DOWN. Large double garage and fully landscaped lot. Located at the end of a QUIET CUL-DE-SAC. When you inspect this LUXURY HOME, you will agree that $28,900 is a BARGAIN PRICE.
JOHN BISHOP
EV 4-0531 (DAY OR NITE)

2 WATERFRONT AND
SEAVIEW HOMES
IN TOP LOCATIONS
$32,500 AND $23,500
BE CERTAIN TO SEE
SATURDAY'S
DISPLAY AD
JOHN BISHOP
EV 4-0531 (DAY OR NITE)

10 MILE POINT
BEAUTIFUL LARGE LOT
4 BEDROOMS—3 BATHS
LARGE FAMILY HOME. Close to schools and bus in desirable location, just a minute's walk to lovely beach. A GLIMPSE OF THE SEA. COSY LIVING ROOM. LARGE DINING AREA. BIG KITCHEN with BUILT-IN OVEN and RANGE. SPACIOUS REC. ROOM. Tremendous value at ONLY $21,900.
JOHN BISHOP
EV 4-0531 (DAY OR NITE)

JOHN BISHOP'S
DRIVE BY'S
Please!
Do not disturb the owners

1350 DALLAS RD.
Fantastic OCEAN VIEWS. 34-ft. living room; sep dining room. 2-3 bedrooms; HOT-WATER HEAT. Good holding property. Only $24,900.

1149 FAITHFUL
One block to PARK and OCEAN—either DUPLEX or LUXURY HOME. Dignified entrance hall; SMART, COSY living room; large dining room, large den, 2 full bathrooms, 2-4 large bedrooms, modern kitchen, full basement; NEW oil heat, NEW wiring, copper piping. Secluded garden. Good value at $21,900.

4059 HARO RD.
Right near the ocean and beach—beautiful, secluded, character home in a forest of arbutus trees on large lot. Three bedrooms, 2 bathrooms, beautiful kitchen, family room, utility room, lovely living room, big dining area; large, secluded patio, basement, workshop. Only $23,500.

1846 FAIRBURN DR.
Attractive Gordon Head home on quiet cul-de-sac. Three good bedrooms, large living and dining room, modern kitchen, garage. Close to schools. Real value at $12,800.

1228 HAULTAIN
SPOTLESS white stucco bungalow, VERY WARM. Close to downtown. Two bedrms; full high basement; NEW oil heat, NEW wiring, COPPER PIPING; rec room, CARPORT and GARAGE. Good value at $12,800.

DRIVE BY THESE FINE HOMES
THEN PHONE US FOR APPOINTMENT TO INSPECT
JOHN BISHOP
EV 4-0531 (DAY OR NIGHT)

NEW HOMES
Direct from builder to you.
Presently under construction:
3949 EMERALD PLACE
3950 EMERALD PLACE
3935 EMERALD PLACE
1741 GARNET STREET
1692 ALDERWOOD CRESCENT
(These are all in Ruby Rd area)
Buy now and choose your own colors and finishing.
REESON AND PINCH HOMES
384-2440

CADBORO BAY, HIGH VIEW, quiet location, 2-bedroom twin size, dining room, living room with fireplace, basement, oil heat. Secluded small garden. Possession 30 days. 477-3793.

150 HOUSES FOR SALE

C. N. MONTAGUE
CO. LTD.
1028 Blanshard at Fort EV 4-9318

OLYMPIC SEA VIEW
Hollywood Crescent
Watch the ships go by from this immaculate, stucco bungalow; large living room, fireplace, dining room, 2 bedrooms, smart cabinet kitchen with elec range and fridge included. O-O-M heat, full bsmt, drive-in garage. Terms.
Price $17,500
Please call Miss J. Preston
EV 4-9318, EV 3-7453

UPLANDS
A charming custom built bungalow on a spacious beautifully landscaped lot with sprinkler system. You will enjoy the comfort of hot water heat and insulation. A charming outlook from every window, close to Uplands golf course. A sound investment and a reasonable price at $25,500. Clear title, easy financed. Offers invited.
Mr. Bell, EV 4-9318, EV 4-2498
Exclusive.

9.5 Acres, Pat Bay Highway
Excellent level land with house, barn and stalls for horses. Approx. 2 acres cleared. Surrounded by three blacktop roads. Excellent investment for sub-division. Some terms. Price $33,000. Guy Seymour, EV 4-9318, 479-4036

1.2 Acres near Royal Oak
Charming country home of 5 rooms, utility, carport, separate guest cottage. Situated amidst fruit trees, berries and flowers. Suitable for horses. Some terms.
Price $13,650
Guy Seymour, EV 4-9318, 474-4036

280' WATERFRONT
Unobstructed, spectacular sea and Olympic views, sandy beach facing south on sunny Parry Bay. 2½ ACRES paradise seclusion, beautifully-landscaped garden. Modern 3-bedrm, split-level, 2 bathrms, TV rm in bsmt, Oil-O-Matic. Clear title. EASILY FINANCED by vendors. (Offers invited.)
Full Price (on terms) $39,500
Ruth E. Hutcheson, EV 4-9318, GR 8-3536

TRY YOUR DOWN PAYMENT
FAIRFIELD TREASURE
Immaculate garden and lovely trees surround this very attractive, bungalow, liv. rge LR, FP, hwd flr and W-W carpet; bright kitchen, dining nook, 2 bedrms, full bsmt, Oil-O-Matic Garage.
Full Price $13,000
Ruth E. Hutcheson
EV 4-9318—GR 8-3536

$9500
RETIRE IN COMFORT
Trouble-free 4-yr-old Bungalow on quiet Colwood street. LIC dinette, pretty elec cab kit, 2 bedrms, plus family rm; Oil-O-Matic, hwd floors. Carport, toolhouse, level, fenced garden. Gross $961 tax levy $118.
Ruth E. Hutcheson
EV 4-9318, GR 8-3536

SEE THIS NOW
SPACIOUS 4-BR HOME
Yes, it is 1,500 square feet in area with delightful LR with brick FP, an attractive dining room with sliding glass doors to the lawn, pleasant electric kitchen, 1½ bathrooms, O-O-M heating, HW floors. Many additional features. Three miles from city centre in good location.
$17,900, TERMS
Please call F. Hully
EV 4-9318 or EV 2-9981

ATTRACTIVE ACRES
Approximately 5½ acres of level land close to Sidney. $8,800.
F. Hully, EV 4-9318 or EV 2-9981

3 NEW LISTINGS
COLONY HOME SALES
$15,900—CLOSE TO TOWN
Crisp white stucco with blue trim. An executive home, every inch immaculate! 16x14 living room with fireplace. French doors to 12x10 dining room. Cabinet electric kitchen with a corner eating area overlooking a peach tree in the lovely garden. Twin size bedrooms, 4-pce bathroom. Drive-in garage in the full high basement. Priced low for a quick sale.

$10,500—BORDERING OAK BAY
The magic of a paint brush, a minimum of effort and a desirable home is yours. 2-bedrooms, O-O-M heat, drive-in garage, large back yard. Living room features glassed-in fireplace. $500 down could handle. Reason for selling, 5 boys!

$11,400—BURNSIDE
An excellent family home, close to all conveniences. Large living room, modern kitchen, 2 bedrooms on the main floor, plus another one (could be 2) upstairs. Full basement, oil heat, 2-car garage.

Take a minute to phone
(Mrs.) BOBBIE MITCHELL
or JOYCE MILLER
477-6838, 386-3231, 385-6161

HIGH QUADRA
$1500 DOWN
Once again I bring you this cosy white stucco bungalow, only 15 years old, nestled high up among the shrubs. Two bedrooms and another 2 bedrooms in the basement. Hot water heat. Range and drapes are included. Low taxes.
Full Price $12,300
If you want to refinance and put $2500 down then full price is only $11,500. Call Mrs. V. Roberts now—This won't last. EV 2-8117 or EV 2-1988.
Newstead Realty Ltd.

ESQUIMALT
$2,500 Down. Balance $110 per month. Asking $18,300. Excellent 3-bedroom home. Full basement. Beautiful lot with view.

BLENKINSOP
$2,000 Down. Balance as rent. 3 bedrooms. Full basement. Asking $14,300.
Both the above as new. Mr. Poole, 385-4192.
University Realty Ltd.
477-1855, anytime.

CORDOVA BAY—$25,950
ONE-YR-OLD TRI-LEVEL
(2,000 SQ. FT.)
with 4-BR, raised hearth fireplace (granite) against a teak wall in LR. Rumpus room, d-carport, blacktop circular driveway, fruit trees, pond, patio, barbecue, etc.
THE ULTIMATE IN MODERN LIVING SITUATED ON A
ONE ACRE ESTATE
CALL RONALD Y. CANNON, RES. 479-6243, or 382-7276 (24-HR.) TOWN & COUNTRY REALTY LTD.

$500 DOWN
Build your dream home now before wages and materials rise. Customer participation welcomed. Custom-built homes built on choice lots. Call Howard Mitchell, GR 9-4818. Douglas Hawkes Ltd., EV 4-7128.

$1 DOWN
Balance as rent buys this 4-bedrm full basement house. Purchaser must have excellent credit rating. Do not delay seeing this as it will sell immediately. Call Mr. Hodgson, EV 2-8117. Newstead Realty Ltd.

COLWOOD DISTRICT. RANCH type home on approximately ½ acre, 2 bedrooms, living room, dining room, laundry room, 3-piece bathroom. Hot water heating. Ph. GR 8-3259.

FOR SALE — BY OWNER. SPLIT-level 2½ years old, 4 bedrooms, 1½ baths, large living and dining room, quiet area, near university and elementary schools. 477-4936.

RETIREMENT SPECIAL — CUTE and cosy. Small bungalow. No steps. Nice lot. Fruit trees. Frig. and stove included. Owners going to England. Lakehill area. Full price $6,300. Please call Ted Graves at EV 5-1448 or EV 2-5513. Gardiner Agencies Ltd.

150 HOUSES FOR SALE

BYRON PRICE
1314 QUADRA ST. EV 5-2458

NEAT AS A PIN
CEDAR HILL
$1500 DOWN
This sparkling stucco bungalow has 2 large bedrooms, a bright L-shaped living-dining room with fireplace, large cheery kitchen, full basement with drive-in garage and o-o-m furnace. A middle-aged OWNER home, it is spotless. The lawn and flowers have been carefully tended. Situated on a corner lot on a quiet street close to a golf course, with bus 1 block away. This is real value at full price of $10,975 with easy terms and monthly payments less than $100 including taxes. New exclusive listing so act fast, it will go quickly. For appointment to view, call me.
RON SCATTERGOOD
382-3549

OAK BAY
3 BRS. NEW
We will build you this most attractive "Colonial" home on one of the very few remaining lots in Oak Bay. This home has a full length sundeck and traditional shutters. Three bedrooms (could be 4 or 5 bedrooms), two bathrooms, full basement and carport. NHA 6¼% mortgage. Low down payment of $3,300 including lot. Close to schools and bus. Full price $19,450.
Call N. Kriepke, EV 5-2458.

COUNTRY QUIET
LOCATION
From the professionally landscaped approach and cathedral entrance an open stairway rises to a living room of distinction with adjoining dining area and french doors to the sundeck and carport overlooking the attractive garden and rolling landscape. The pretty, completely modern and spacious kitchen with its abundance of cupboards is a house wife's dream. The through hall leads to 3 good sized bedrooms with large closets and a warm 4-pce. bathroom with vanity. Downstairs is an OOM furnace and storage room, laundry room and 3 finished rooms in the clean, dry basement. Convenient to schools and transportation. Good value at $17,500 with terms. See this with
ERIC GOING
GR 9-6435

1964 REGIONAL DESIGN
OF MERIT AWARD
UNIVERSITY-
SHELBOURNE AREA
This contemporary house design has been awarded the 1964 Regional Design of Merit by the Canadian Housing Design council. It features an exterior of rustic siding with attractive wood and stucco panelling. The entrance foyer leads to the large living room with interesting modernian windows, a fireplace and planter. The good sized dining room also has mondrian windows and the oriental screening adds interest and privacy. The family room, so important in the opinion of the various housing requirement polls — a good size, close to the kitchen and the good sundeck. The galley type kitchen provides the most efficient working area — fewer steps — less work. The bedrooms and closet areas are larger than in most houses and feature louvred sliding doors for fresher clothing. The master bedroom suite has its own 2-piece bath room with a large L-shaped vanity. The basement is large and suitable for a rumpus room or additional bedrooms. This is the home for the discriminating buyer located in the fastest appreciating area in Victoria. NHA 6¼% mortgage. Various financial arrangements possible. Full price $18,500.

MODERN BUNGALOW
plus
LEGAL SUITE
Close to Stadacona Park on a quiet tree-lined street, this excellent property features a beautiful living room, with Arizona cut stone fireplace, dining room, 2 good-sized bedrooms, all with quality oak floors, 4-pce bathroom and kitchen with ventilating f.a.n. venetian blinds to all windows. Automatic oil heat and drive-in garage. In the rear and overlooking the lovely gardens that surround this home is a basement suite with its own private entrance, fully self contained and on its own meter and having a rental value of $65 or more. The whole of this property is in top condition and a pleasure to show. The asking price is $15,900 and can be easily financed. NORM MIDDLETON, EV 5-2458.

MUST SELL
LAKE HILL
Owner has bought another home and must sell this modern 3-bedroom, full-basement home at less than market price. The LR and DR are in-line, electric cabinet kitchen, 4-pce bath, O-O-M heat with drive garage. $1,200 DOWN, asking $14,500. Phone Victor Wong, EV 5-2458, anytime.

NEW — $12,600
$950 DOWN
on this lovely bungalow home with LARGE LR and FIREPLACE, a SPACIOUS-APPOINTED CABINET KITCHEN, 3 LARGE BEDROOMS, ALL LOUVERED DOOR CLOSETS, 4-pce bathroom. There is UTILITY ROOM and WORKROOM. Situated on a 95' LOT, quite conveniently close to all services. Phone Victor Wong, EV 5-2458 or GR 9-6563.

2553 PRIOR ST.
$600 DOWN
This well-maintained older home has 3 bedrooms, nice living room, dining room, a large kitchen area, full basement with automatic oil furnace, copper plumbing, on a small, easily tended lot. Balance payable at less than rent.
Full price $7,900.
N. MIDDLETON,
EV 5-2458.

ATHLONE WOODS
UPLANDS OF SAANICH
A superb modern bungalow in a beautiful park-like setting of majestic oaks, lawn and rock. Five very large rooms with wall to wall carpet in LR and separate DR. Full basement with attractive rec. room with fireplace, extra bedroom, laundry, second bathroom and drive in garage. 140' frontage. Close to all schools, shops and bus. Listed exclusively by Harry Vincent. By appointment only.
CITY BROKERAGE LTD.
386-3547 477-2617

$9,200
3 BEDROOMS
O-O-MATIC
Nicely kept stucco home situated among more expensive homes. Fenced, fruit trees. Living room with fireplace. Full basement, separate garage. Call Charlotte Bacon, Colony Home Sales, EV 6-3231 or res. EV 4-0237.

ENGLISH COTTAGE
$8,950
$1,000 DOWN
Ideal retirement home for garden lovers. Oil heat, car port, patio. Lots of flowers, trees and shrubs. Call Charlotte Bacon, Colony Home Sales
EV 6-3231, res. EV 4-4237.

SACRIFICE BY OWNER. CHARMING early American styled 3-bedroom home. Wall-to-wall carpeting throughout, lined drapes included. Hot water heat. 3,500 sq. ft. with finished rec. room. Reduced to $23,500. 1407 Fairfield Rd.

OAK BAY. 2-LEVEL, FULLY MODernized home. 3 or 4 bedrooms, 2 bathrooms. Small study or sewing room. Hot water heating. Magnificent views. Near beach. Owner, Victoria Press, Box 365.

BY OWNER, 3-BEDROOM HOME, dining room, sunken living room, floor to ceiling fireplace. Full basement. Professionally landscaped. Fruit trees. GR 9-1463, after 4.

LAKE HILL, 5 ROOMS, BASEment, only $700 dn. $75 per month. $5,950 full price. "Army" Armstrong. Saanich Realty Ltd., GR 9-1642 or res. GR 9-2855.

$500 DOWN ON NEW HOUSE, full basement, drive-in garage, immediate possession. 3921 Raymond. 656-5120.

UNIVERSITY AT YOUR BACK DOOR. 5-year-old 3-bedroom NHA home. Full basement, oil heat, price $14,900. Principals only. 477-6763.

150 HOUSES FOR SALE

RANDALLS LTD.
737 Pandora Ave. EV 4-8109

JAMES BAY
DUPLEX
Close to Beacon Hill Park. Splendid up-and-down duplex. 4 rooms and bathroom down, 3 rooms and bathroom up. Upper suite fully furnished and rented at $70. Full basement, pigg. oil furnace. Sep. entrances and sep. garage. Full price $12,300 with good down payment.
Mr. Sudbury, eves. GR 9-1906.

$7950—NO STEPS
OAKLANDS — this 2 good-bedroom house situated on a pleasant lot, has a large living room with fireplace. And get this — the bathroom is one of the few in Victoria to offer the luxury of the REAL bathtub. Kitchen is large, wired for elec range or oil stove. Floor furnace leaves extra living space. This home is first rate. $2,000 down (or offer) and $64 per month.
Allan Klenman, nights EV 2-4693

OAK BAY BORDER
Family home, 5 bedrooms, with 3 finished basement rooms. Double plumbing. Large living and dining room, oak treed lot, 78-ft. street frontage. There is a nearly-new oil furnace, copper piping. One and a half bathrooms, with new fixtures. Owner transferred. Price $19,500. Terms. Exclusive to
Betty Buxton, eves. EV 2-5447

QUADRA DISTRICT
Ideal home for two, with few steps, 4 rooms, large living room, 2 bedrooms, modern kitchen, oil pigg heat, copper pipe, duroid roof. In 1st class condition throughout. Clear title. Price $9,900. Terms.
Mr. Randall, eves. EV 2-5447

FAIRFIELD
2-room home amongst nice homes. LR, FP, lg DR, den, kitchen with range on main floor, 2-BR and bath up. Full high basement, Pkg. oil furnace. Asking $8750 with good terms.
W. Ketcheson, eves 385-0044

YOUNG EXECUTIVE
AREA
• Full price $16,500 • $115 per mo • 6¾% NHA • Immediate occupancy • A new (2-yr) spacious family home of 3 lge twin-size bedrooms, sep. dining room and generous eating area off the kitchen. Sundeck. Modern cab kitchen. Family 4-pc bath plus 2-pc bath and dressing room, give an added luxury you would expect only in a more expensive home. Immaculate throughout. Basement is complete with washer-dryer set up and designed for extra washroom, rumpus room, etc. All this — yours for a price you can't equal elsewhere.
A. Klenman, eves. EV 2-4693

CLOSE TOWN &
COUNTRY
FULLY FURNISHED
4-Room bungalow, full basement, drive-in garage, nice lot, all fenced. Lovely furniture, elec. kitchen. Full price $8,500 with reasonable down payment.
Bill Sudbury, eves. GR 9-1906
RANDALLS LTD. EV 4-8109

TOWN & COUNTRY
REALTY LTD.
3579 Douglas Street
EV 2-7776

GLANFORD
Lovely 2-bedroom bungalow in high location. Living room 15x16 with fireplace, dining area. Wired and plumbed for washer and dryer. 10-day possession. Well priced at only $10,250. To view please call Bert Raiph, 382-7276, anytime.

URGENT SALE
Transferred. Owner sacrifice solid brick and stucco bungalow on double lot, landscaped. 20 bearing fruit trees and small fruits, ideal for garden lovers. This home has been completely refinished, inside and out. Very attractive LR, modern kitchen, 2 bedrooms, double garage and workshop. Easy terms. $2,000 down. $70 per month. Excellent value at only $12,450. Call B. Ludlow, EV 2-7276 or res. EV 3-5101.

GROWING PAINS?
If you need more room don't miss the opportunity of viewing this 4-yr-old 3 to 4-bedroom home featuring kitchen built-ins and large roughed-in rumpus room with fireplace. Asking $16,250. Try your down payment. Phone F. Colombin, EV 2-7276 or 388-4529.

$1000 DOWN
$75 PER MONTH
4 bedrooms, large living room, dining room, family kitchen, OOM heat. On fenced large lot with detached garage and play house for the kids. Phone F. COLOMBIN, EV 2-7276 or 388-4529.

OPEN
HOUSE
Sunday, 2 to 4:30 p.m.
3909 Ansell St.
3 bedrooms and 2 roughed-in on the lower floor as well as bathroom and rumpus room. Drive out Shelborne and turn right on Mortimer to the end. See this little palace which you will be proud to live in and invite your friends to see it. The school is your neighbour. All other conveniences around you. $500 to the lucky customer. Come along and have a look at something different. Net price $17,900. N.H.A. mortgage $14,400 at 6¼% at $94 P.I. The balance could be arranged.
Karapi Construction Co. Ltd.
2030 Douglas St. Ph. 386-6191

WHITE AND PRETTY
$11,850
As spotless and darling as a home could be, this two or three bedroom, full basement, white siding bungalow is just waiting for you. Easy terms and an excellent close-in area.
Full price $11,850
Call Marion Fortier, Colony Home Sales, 386-3231 anytime.

LAKE HILL AREA
MODERN HOME
One of the beter built homes on the market today! Complete with 3 bedrooms, bright and sunny kitchen, sundeck off dining room, full high basement with finished rumpus rm and 2 bathrooms plus large workshop and space for extra bedroom or den. Situated on a quiet cul-de-sac. Monthly payments only $99 P.I.T.
FULL PRICE, $17,500
John Neff, EV 5-6741
Northwestern Securities Ltd.

OPEN HOUSE
SATURDAY, April 24th, 2 p.m. to 5 p.m. Buena Vista Road. Just off Keating Road. Just off Pat Bay Highway. See these 3 brand new homes. High location! Choice views! A colonial home, a split-level home, and a choice conventional home. Good terms. Low taxes. Twenty minutes to town.
Arthur E. Haynes, Limited
739 Fort Street Phone 383-3271
In attendance:
Arnold Flatt 382-5997
Peter Brown 382-1553

SPECTACULAR VIEWS
Situated close in and with over 2,000 sq. ft. of modern living, a spacious living and dining room with patio off 2 large bedrooms, modern, convenient kitchen on the main floor — plus 3-room suite and rumpus room on the lower level.
FULL PRICE $23,500
John Neff, EV 5-6741
Northwestern Securities Ltd.

SOUTH OAK BAY, 3 BEDROOMS, living room, dining room, full cement basement. $12,000. Owner. Ph. 388-4940.

Victoria Construction Ltd. takes trades on Custom-Built houses. Phone Mr. Jones. EV 4-5112 or GR 9-1506 for full particulars.

ESQUIMALT—2-BEDROOM HOME, full basement, oil heat. Close to schools and bus. $12,500. $2,500 down payment. EV 2-0075

NEW 2-BEDROOM BUNGALOW, 729 Daisy. 383-6107.

150 HOUSES FOR SALE

FINANCIAL SURVEY
LIMITED
1324 Government Street
EV 4-3205

OPEN HOUSE
FRI. and SAT., 2-5 P.M.
715 GENEVIEVE
4125 BARBER
OUT DOUGLAS TO CHESTERLEA
2 sparkling new homes at below replacement cost. 4 bedrms, 2 baths, sliding glass doors to sundeck. As low as $1,300 down and $132 P.I.T. Full price $16,500.
See these well constructed homes for sure.
L. Skinner, 385-1510
E. Porter, 656-3496
B. Bishop, 658-5269

BYRON'S BETTER BUYS
$8,500—TINY TUDOR, 2 bedrooms, living and dining room, LARGE garden, QUIET street. EYE APPEAL.

$11,900—STUCCO BUNGALOW. Family starter, 3 bedrooms, living room, full basement. EXCELLENT condition. 5 YEARS young, nice garden. LOW D.P. Easy terms.

$12,800—RANCHER. 3 bedrooms, L-shape living-dining room. SPOTLESS condition, well landscaped. GORDON HEAD area.

$13,900. BEAUTY AND CONVENIENCE. 3 OR 4 bedrooms, WALL-TO-WALL carpet, SUNNY kitchen, SUPER rec. room with BAR, PETITE garden.

$14,300—BACK YARD PARK. 3 OR 4 bedrooms, 5 YEARS young, WOODED yard, greenhouse, family area. IMMACULATE.

$16,300—OAK BAY. 4 BEDROOMS. Character home. LARGE ROOMS. ALL living, dining and NEW kitchen. CHARMING den with BAY window.

$16,400—CUL DE SAC, Gordon Head. 3 bedrooms, REC ROOM home, almost 1,400 SQ. FT. in LIKE-NEW condition. COUNTRY setting.

BYRON BISHOP
384-9305, 658-5269

LIVE HERE
AND HAVE AN INCOME
LEGAL DUPLEX
OAK BAY—WILLOWS AREA
Main floor comprises spacious 6-rm. self-contained suite (occupied by owners). Lovely, self-contained 4-rm. suite on second floor (sea view) rented to excellent retired tenant at $70 per month. Full basement, auto stoker heating and 1-1 garage. For absentee owner. This well-located property should easily produce an annual rev. of approx. $2,000. An exclusive listing priced at only $13,500. Good covenant could handle with $2,000 down and reasonable terms. Mr. Seeber 384-9305, res. 385-3675.

BEAUTIFUL
$2,000 down. 2-bedrm stucco bung. like new on 2 nicely landscaped lots. 20 fruit trees. Liv rm with raised hearth fireplace. Dr type cab kit, 4-pce Pem bath, utility rm, att garage. Workshop. This home is spotless throughout and an excellent buy at $9,450. To be shown by appointment only.
Stan Hyland, EV 4-9806, EV 3-3520

A. BERNARD & CO. LTD.
655 Fort Street EV 4-9235

GORGE
Four bedrooms plus den. Living room, dining room, oak elec kitchen. Full bsmt, auto oil heat. 1-3-acre lot with plenty of black topped space for parking. Very clean. Asking price on good terms
$15,500

1342 BAY STREET
$500 DOWN
Completely renovated inside. Living room, dining room, modern kitchen. 2 bedrooms, VERY CLEAN. Must be seen inside to be appreciated and MUST BE SOLD! ASKING PRICE $5,600. Balance as rent. Make your offer to
D. Okker GR 8-4501

OFF ARBUTUS ROAD
SEAVIEW
6-year-old stucco bungalow on a quiet crescent among newer homes. L-shaped living room with fireplace and dining area, 3 bedrooms and 4-pce bath. Bright kitchen with view. High bsmt. Drive-in garage. Owner has been transferred. House now vacant and must be sold. For appt to view please call Lars Westman at EV 5-7319.
$14,950

NEW UNIVERSITY
Well-built 2-bedrm home with 3rd in bsmt on large landscaped lot. Low taxes. Anxious vendor has bought another home. Try your offer.
$17,950
Gordon Schenck, EV 2-6286

COUNTRY HOME
Five rustic acres close to sea. Gracious home with every modern refinement. Great potential to buy, add hold-for-land speculation. Two acres under commercial berry and fruit production.
$29,500
Gordon Schenck, EV 2-6286

ESQUIMALT
HOME PLUS SUITE
An exceptionally fine stucco home—thru hall, unusually large rooms—living room with fireplace. Smart modern kitchen-dining area. Two 4pc bedrooms and vanity bathroom. Auto oil heating. An extra heated room in basement; also a rented self contained suite. Plastered walls. Good lot, well treated. Price $15,500. Please call Sam Francis to view. EV 2-3535; EV 4-9835.

LOW-DOWNER
A lovely house with bedrooms four.
A rec-room, too, for games to score.
A dining room of style and grace.
A living room with loads of space.
This charming home, not old, but new.
Is priced to go just right for you.
Mrs. Jackie Waldron, GR 9-7360
Sheila M. Trapp, EV 2-1782
Colony Home Sales
EV 6-3231

X X X X X X X X X X X
X X
X COSY X
X 2-BEDROOM COTTAGE X
X X
X VERY neat and tidy. X
X X
X LOVELY garden, fruit trees X
X X
X PLEASANT view X
X X
X CONVENIENT location X
X X
X Owner is transferred and must X
X sell. Asking $8,500. LOW DN, X
X easy terms. Call HANS HE- X
X GEN of Newstead Realty Ltd., X
X EV 2-8117, anytime. X
X X
X X X X X X X X X X X

SPLIT-LEVEL
NEAR BEACH
Situated in a treed setting across from beautiful Roche Point beach, this 3 bedroom home is ideal for the small family wanting quiet suburban living away from city noises. Located near one of Victoria's most popular beaches only 15 minutes from town and near shopping and schools.
PRICED AT ONLY $15,950
John Neff, EV 5-6741
Northwestern Securities Ltd.

$15,500
SWEEPING PANORAMIC VIEW FROM YOUR OWN SUNDECK!!!
Smell the fresh air of the country neath a magnificent oak.
Situated within the 4-mi. circle, this 2-yr-old beauty has 3 bedrms, 20x14 LR, hardwood floors, rumpus room and OOM heat.
Close to schools and shops, but on a quiet street with no through traffic. Try your down payment. Phone Barbara Hunt, Colony Home Sales, 386-3231, anytime.

150 HOUSES FOR SALE

B.

150 HOUSES FOR SALE

DOUGLAS REALTY LIMITED
1161 Douglas Street EV 5-8784
Opp. Hudson's Bay Store

FAIRFIELD
NEAR THE SEA, this 3-BR bunga low is a beauty. Only 3 yrs. old and nearly 1,200 sq. ft. floor area. FC bsmt. rumpus room 12x23. This is an exceptionally well-built home all in tip-top condition. Nice 70' lot and cute fenced garden. A cul-de-sac. Walking distance to shopping centre. A-1 bus at the door.
$16,950
Mid-Michael, EV 5-8784
Res. EV 2-3286

FAMILY HOME
$1,000 CASH — Two-storey stucco 3-BR home, FC bsmt., OOM heat, elec. range, Lge. dining room. Good lot. Haultain district.
FULL PRICE $8,250
Mid-Michael, EV 5-8784
Res. EV 2-3286

GARDENER SPECIAL
ONE ACRE
Large 3-BR older bungalow. Full bsmt., drive-in garage, 220 wiring. Excellent land suitable for growing shrubs, bulbs, etc. In city close to Cedar Hill Golf Course. Good terms.
FULL PRICE $11,750
Mid-Michael, EV 5-8784
Res. EV 2-3286

DEAN HEIGHTS
Modern 3-BR home, LR and DR. Oak floors. Compact electric with wall carpeting. Double garage. To-be-finished basement. Full concrete basement, rumpus room, extra bedroom, industrial heat. Sundeck and patios. Drive-in garage. Lots of extra parking. 10 minutes from town. High location. Terrific buy. Please call NOW.
Full Price $19,900
Call Doris Adams
EV 5-8741 or Res. EV 6-3989
Northwestern Securities Ltd.

BUILD!
BUILD!
DEAL DIRECTLY WITH YOUR CONTRACTOR
AND BUILD A BRAND NEW HOME DESIGNED ESPECIALLY FOR YOU! AS LOW AS $500 DOWN! LIMITED OWNER PARTCIPATION! QUALITY WORK. FULLY GUARANTEED. ALL PLANS, FINANCING AND NHA LOAN ARRANGED BY FRASER CONSTRUCTION LTD. CALL NOW: LEN WARDLE, PH. 477-6549; OFFICE 382-8235.

FRASER CONSTRUCTION LTD.

VIEW ROYAL BEAUTY
The thrill of an estate-like home can be yours for only $24,500. Smartly designed for comfort and entertaining qualities. Extra large living room and dining room. De luxe kitchen. 3 good-sized bedrooms, double garage. Exceptional rec. room. Many other extras. Call Charlotte Bacon, Colony Home Sales, EV 6-3231; res. EV 4-0237.

MONTREAL TRUST
1061 Fort St. 386-2111

MOST SECLUDED PARADISE ON VANCOUVER ISLAND
Situated right on lagoon. Water frontage. Beautiful 4-bedroom home stands amidst twelve acres of unparalleled delightfully landscaped grounds. These grounds contain features such as bowling green, sunken Japanese garden, pools and fountains. Gardener's cottage and other accommodation situated on grounds. Please phone for more details and description. Full price only $150,000. Terms and Trades considered.
Call STAN PERKINS
386-2111 or 477-1422

TEN MILE POINT
Panoramic sea view of the Islands. Beautiful four-bedroom home situated on large frontage. Lovely living room with fireplace. Terrific sea view. Also can walk right to water's edge. Nice rumpus room grouped level. Like fishing? Cast from your patio. Home is six years old. Full price only $32,500. Good terms.
Call STAN PERKINS
386-2111 or 477-1422

UPLANDS
$55,000
For those who appreciate fine homes with the finest in quality throughout. Four bedrooms, large living room, dining room, den and extra bathing room and bedroom down. Wall-to-wall carpeting. Double garage. To see! Call us at
MONTREAL TRUST
PHONE 386-2111

B B B

ENTRIES OVERNIGHT

EXHIBITION PARK

FIRST RACE — Claiming, $1,400, for 3-year-olds and up, 6 furlongs

Dy J. (Ulrich)
Mario Velo (Hussen)
Feather Shadow (Finley)
Cy Honour (Wall)
Gem Lady Grey (McKenzie)
Aquatic (Mills)
Mystic Major (G. Parent)
Tell Anna (Laidler)
Sassak (Sias)
Mr. J. D. (Broomfield)

SECOND RACE — Claiming, $1,440, for 3-year-old fillies, 6 furlongs

Seven L. (Mills)
Lake Louise (Wright)
Junior Deb (Marsh)
Sooke Ames (Combs)
Lone Lynn (Bailey)
Dear Ass Me (Richardson)
Lunas Best (Cormack)
Chek Jinny (Long)
Also eligible
Lees Time (Wall)

THIRD RACE — Claiming, $1,400, for 3-year-olds and up, 6 furlongs

Golden Empress (Phillips)
Mari Of Mark (Cormack)
Speedy Pat (Laidler)
Akinfast (Ventrella)
Miss Ky Lea (Long)
Cheval (Bailey)

FOURTH RACE — Claiming, $1,400, for 4-year-olds and up, 6 furlongs

Miss Harry (Laidler)
Fast Sure (Richardson)
Gallant Drive (Finley)
Nigel Fleming (Bailey)
King Fisher (Bussen)
Rare Chance (Mills)
Cheyenne (Guthrie)
Long
Combs
Broomfield)
Also eligible
Court Gamester (Heim)

FIFTH RACE — Claiming, $1,400, for 4-year-olds and up, 6 furlongs

Tiny Tower (Wall)
Flying Sea Spray (Finley)
Corsione (Phillips)
Miss Wino (Gonzalez)
Arrows Rod (Cormack)
Andrew (Heim)
Justice John (Ventrella)
Fag Fancy (Laidler)
Dominaid (Mills)
Fair Bustle (Combs)

SIXTH RACE — Claiming, $1,630, for 4-year-olds and up, 6 furlongs

Time Standard (Broomfield)
All Smoke (Finley)
Puddy's Orphan (Phillips)
Dave's Mistake (Ulrich)
Sleepy Blue (Wright)
Our Flight (Trejos)
Eastern Imp (Combs)
a-Cormack (Long)
b-Droopes Boy (Stephenson)
Monday's Image (Bailey)
Also eligible
a-Latent Fire (Long)
b-Fishers Bow (Bailey)
a-Entry
b-Entry

SEVENTH RACE — Allowance, $1,730, for 3- and 4-year-olds, 6 furlongs

a-Shannon Green (Inda)
Christopher B. (Broomfield)
Reason For Magic (Marsh)
Jeanne Lar (Bussen)
Nars Son (Ulrich)
Highthen (Cormack)
Flying Dale (Wright)
Suzem (Long)
Copper Prince (Finley)
Also eligible
Fidia's Magic (Phillips)
Sheik Hawk (Guthrie)
Lofty Pop (Trejos)
a-Davliner (Inda)
a-Entry

EIGHTH RACE — Claiming, $1,400, for 4-year-olds and up, 6 furlongs

Prince Alfred (Wright)
Old Baker (Wall)
Cold Sands (Heim)
Glory Sweep (Salas)
Bobbin (Mills)
Temple Guard (Inda)
Dark Ginger (Finley)
Nice Stepper (Gonzalez)
Just Dream (Combs)
Also eligible
Smoke Call (Bailey)

SUB RACE — Purse $1,480, for 2-year-olds foaled in Canada, 5½ furlongs and 40 yards (nursery course)

a-Jubilarian (Long)
Torry (Richardson)
Priority D (Wright)
Cyclvan (Salas)
Major Presto (Bailey)
b-Shoeless Joe (Cormack)
Lady Val (Inda)
Sid-a-Way (Trejos)
Red Royal (Long)
b-Prince Avimer (Cormack)
Also eligible:
a-Ahan (Long)
a-Entry
b-Entry

Meetings Calendar

Queen City Chapter No. 5, Order of the Eastern Star, Wednesday at 8 p.m., K of P Hall, 723 Cormorant Street.

L'Alliance Francaise de Victoria, Monday at 3 p.m., Greater Victoria Art Gallery. Guest speaker, Robert Orr.

Kipling Society, Wednesday, 2:30 p.m., 637 Linden Avenue.

Mackenzie Avenue PTA, Tuesday, 8 p.m., school auditorium, film: The Test.

Vancouver Island Chapter, Children's International Summer Village: Wednesday 8 p.m., boardroom of Spencerhouse, 1951 Cook St.

United Nations Association, Victoria branch, Wednesday, 8 p.m., Douglas Building Cafeteria, Elliot Street, Dr. K. O. Wright, Dominion Astrophysical Observatory, International Cooperation in Astonomy.

Victoria Electric Club, Tuesday noon, Crest Motel, Geof Simmons, Flood Control—Fish—Power—Possible?

Society for Hearing Handicapped Children, Vancouver Island Chapter, Tuesday, 8 p.m., 771 Pandora.

Consumers Association of Canada, B.C. branch: Wednesday, 7 p.m., Tally-Ho; address by Agriculture Minister Frank Richter.

NOTICE TO CREDITORS

In the matter of the Estate of Annie May Bears, late of Suite No. 4, 2448 Dunlevy Street, in the City of Victoria, Province of British Columbia, who died on the 20th day of March, 1965.

CREDITORS and others having claims against the above Estate are required to send full particulars of such claims to Canada Permanent Trust Company, P.O. Box 1232, Victoria, B.C. on or before the 1st day of June, 1965, after which date the estate's assets will be distributed, having regard only to claims of which the executors shall have received notice.

DATED at Victoria, British Columbia this 21st day of April, 1965.

CANADA PERMANENT TRUST COMPANY,
P.O. Box 1232, Victoria, B.C.
Executors.

By their Solicitors
CAMERON & CAMERON,
311 Royal Trust Bldg.,
Victoria, B.C.

CLIFFHANGER RACE

Manchester U., Leeds Both Win

LONDON (AP) — Leeds United and Manchester United won their matches today and now fight out a cliff-hanging finish to the English League soccer championship as a discipline-weakened Chelsea team dropped out of the running.

Leeds United won 3-0 in an away game against Sheffield United and lead Manchester United by one point.

Manchester United defeated Liverpool, England's European Cup semi-finalists, 3-0 and still remain favorites to take the title and quality for next season's European Cup.

Manchester, sparked by two goals from Denis Law, has 59 points to Leeds United's 60. But Leeds has only one remaining match, Manchester United has two games to play next week.

Chelsea, the team that hit the headlines this week when manager Tommy Docherty sent home eight of his first team players for breaking curfew, crashed 6-2 at Burnley. Chelsea with one game to play has only 56 points and is out of the championship race.

The eight players disciplined by Chelsea manager Docherty did not play in today's game. They watched from the stands.

The banned players included stars such as club captain Terry Venables, England centre forward Barry Bridges and Scottish fullback Eddie McCreadie.

USES RESERVES

Docherty patched up his team with reserves and youngsters. But this courageous decision — taken for disciplinary reasons — did not pay off.

And the man who belted Chelsea was Burnley's inside right Andy Lockhead who got five of Burnley's six goals.

Now the most thrilling finish in years to the English championship rests between Leeds and Manchester — with Leeds still having a chance of completing the league and Cup double. Leeds play Liverpool in the FA Cup final at Wembley Stadium next Saturday.

Leeds took the lead against Sheffield United through Jim Storrie before half time and then another two goals from Billy Bremner and Alan Peacock made the game safe in the second half.

Meanwhile, Manchester was giving Liverpool, who play inter Milan of Italy in the European Cup, a few lessons in soccer.

Law scored for Manchester in the 40th minute and then netted a second in the 59th minute. Manchester's final goal came from winger John Connelly in the 82nd minute.

Law injured his leg and was off the field for 15 minutes.

Wolverhampton and Birmingham drop into the Second Division and Newcastle and Northampton move up into the premier division.

O.C. SOCCER RESULTS

LONDON (Reuters) — Results of football games today in the United Kingdom:

ENGLISH LEAGUE
Division One

Birmingham 1, Blackburn Rovers 5
Burnley 6, Chelsea
Everton 3, Arsenal
Fulham 1, Aston Villa 2
Manchester United 3, Liverpool 0
Notts Forest 0, Wolverhampton 2
Sheffield United 0, Leeds United 3
Stoke City 2, Sunderland 1
Tottenham Hotspur 6, Leicester 2
West Bromwich 2, Sheffield W. 0

Division Two

Bolton 0, Leyton Orient 0
Cardiff City 3, Rotherham United 2
Charlton City, Northampton
Huddersfield 3, Derby County
Ipswich Town 3, Crystal Palace 2
Middlesbrough 1, Charlton Athletic 2
Newcastle United 0, Manchester City 0
Plymouth Argyle 2, Bury 2
Preston North End 3, Norwich City 1
Southampton 2, Swindon Town 1

Division Three

Barnsley 2, Mansfield Town 3
Bristol City 2, Oldham Athletic 0
Gillingham 1, Bristol Rovers 3
Hull City 2, Brentford 1
Reading 4, Peterborough 2
Scunthorpe United 8, Luton Town 1
Shrewsbury 4, Bournemouth 2
Southend United 4, Grimsby Town 0
Watford 1, Port Vale 0

Division Four

Barrow 0, Tranmere Rovers 2
Bradford City 2, Aldershot 0
Chester 3, Doncaster Rovers 0
Hartlepools United 1, Wrexham 2
Lincoln City 4, Newport County
Millwall 1, Bradford 0
Oxford 1, Darlington 0
Rochdale 2, Southport 0
Torquay United 0, Chesterfield

SCOTTISH LEAGUE
Division One

Airdrieonians 2, Dundee 2
Clyde 4, Aberdeen 0
Dundee United 3, Motherwell 1
Hearts 0, Kilmarnock 2
Morton 4, Falkirk 0
St. Johnstone 5, St. Mirren 1

Division Two

Arbroath 1, Dumbarton 1
Ayr United 2, Stranraer 0
Berwick Rangers 2, East Fife 2
Hamilton Acads 2, Brechin City 3
Montrose 0, Albion Rovers 0
Queen of South 4, Queen's Park 0
Stenhousemuir 0, Stirling Albion 1

SCOTTISH FA CUP
Celtic 3, Dunfermline Athletics 2

IRISH FA CUP
Coleraine 2, Glenavon 2

FA AMATEUR CUP
Hendon 3, Whitby 1

FRIDAY

ENGLISH LEAGUE
First Division—
West Ham 2, Blackpool 1
Third Division—
Queens Park Rangers 0, Exeter 0
Workington 1, Colchester 0
Fourth Division—
Stockport 0, Nottingham County 1.
SCOTTISH LEAGUE
First Division—
Partick 4, Hibernian 2
Third Lanark 0, Rangers 1.
Second Division—
Alloa 0, Cowdenbeath 1.
East Stirling 3, Forfar 2
IRISH LEAGUE
Distillery 1, Glentoran 2.

SEA BASKET IN PASTURE

The directors of the Victoria Chamber of Commerce are not too impressed with Victoria's new slogan "Flower Basket by the Sea."

Several members at Friday's regular directors meeting said they thought the slogan contest had been a success in so far as it focused attention on chamber work.

"But," said Dick Batey whose brainchild the slogan contest was, "I must admit the slogan doesn't do much for me."

The directors decided to leave the slogan free for anyone desiring to use it. But they balked at making it the official slogan of the city.

'Truly' Catholic Plan Started

LEXINGTON, Ky. (AP) — Representatives of six U.S. Protestant denominations decided this week to start drafting a specific plan for a united church "truly catholic, truly evangelical, and truly reform."

The step came at the fourth annual consultation on church union, which for three years has been exploring the possibility of attempting such a plan.

The six denominations involved are the Episcopal (Anglican), Methodist, Christian Disciples, Evangelical United Brethren, United Presbyterian and United Church of Christ. They have a total of 23,000,000 members.

Rev. Eugene Carson Blake of Philadelphia, United Presbyterian chief executive, said many delegates feel the consultation can't progress much farther until it begins to set forth its goals.

Union will require approval of rank-and-file church members.

Firm Blasts Proposed Road Change

Proposed traffic flow improvement on north Douglas was protested by a lumber yard today because left-turning southbound traffic will be banned at Larch Street.

Saanich Lumber Yard wrote city hall complaining of the proposal to turn some 600 feet of centre lane into left turn holding lane for Finlayson intersection.

The firm, on the corner of Larch, recently made its main access Larch Street, which is only about 240 feet south of Finlayson.

A distance of 350 feet north of Finlayson also would be reserved for left turn traffic onto Finlayson.

At present, the centre lane on north Douglas is left turn lane for most of the street up to Saanich Road.

BEFORE HOGUE INQUEST JURY

Comment on Killings Hit

VANCOUVER (CP) — A lawyer charged before an inquest jury Friday that the press, senior police officers and civic officials have no right to comment on the violent deaths of Constable Leonard Hogue and his family.

H. A. D. Oliver, counsel for the Vancouver Policeman's Union, made the attack in a special statement granted by coroner J. P. Wellwood.

Police spokesmen have said that Hogue, a victim with his wife and six children in a murder-suicide Tuesday, was under suspicion in the February robbery of $1,250,000 in cancelled money from a Vancouver warehouse.

Mr. Oliver said a host of unrelated matters had been introduced into the investigation of the deaths and he hoped the jury would be spared further interference of this kind.

The six jurors viewed the bodies of Hogue, his wife and six children, heard medical evidence and the lawyer's statement, and then were released until a police investigation of the deaths is complete. Officials said this would be done within two weeks.

Mr. Oliver sought to establish that Hogue might have suffered a brain injury in an automobile accident less than 24 hours before the shootings.

DAMAGE POSSIBLE

A pathologist, the family's doctor, and a doctor who closed a cut on Hogue's head with six stitches after the accident agreed that brain damage was possible although there was no indication of a brain injury.

Hogue was described by the family doctor, Dr. Leonard Zimich, as a good father who did not show signs of any depressive or psychotic condition.

Pathologist Frederick L. Sturrock said a sample of Hogue's blood showed no evidence of alcohol or barbiturates. He agreed at the suggestion of a jury member to check for traces of narcotic drugs or tranquilizers.

The jury was told all members of the family died instantly of multiple skull fractures and brain injuries inflicted by gunshot wounds. No evidence was given to indicate who might have fired the weapon.

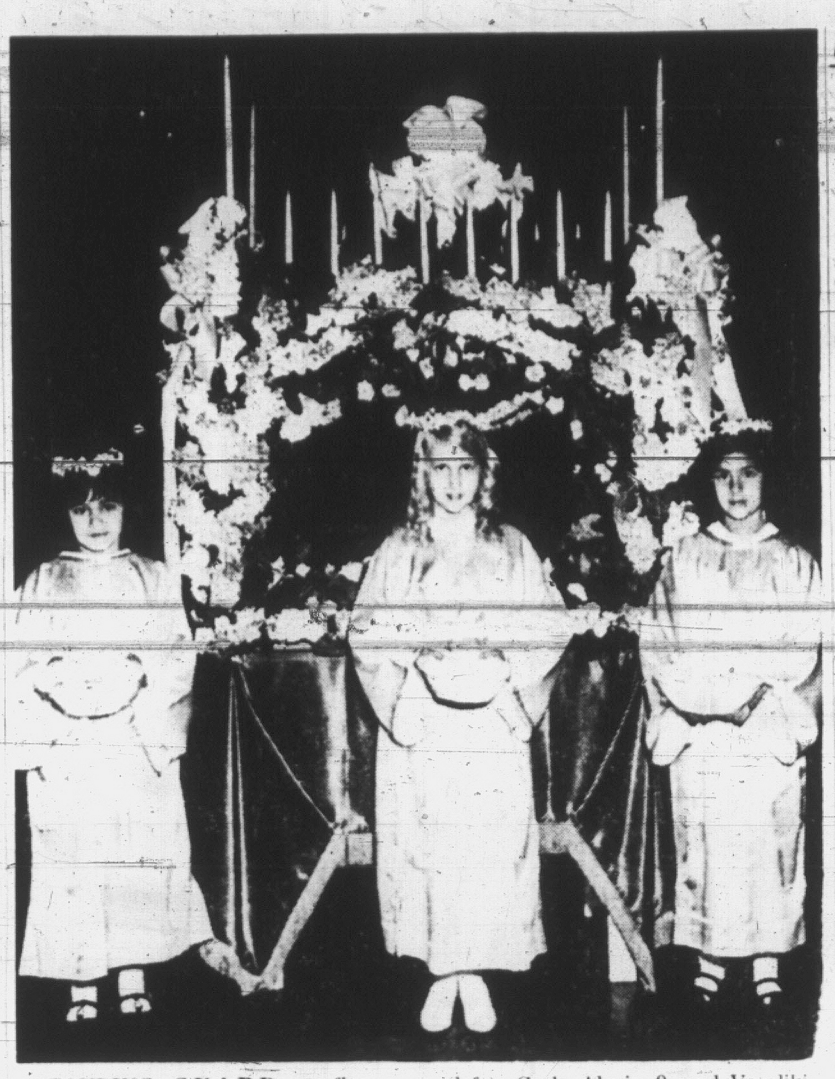

STANDING GUARD at flower-decked casket in Christ Church Cathedral are Angela Trikeriotis, 7 (left), Carla Alexis, 9, and Vasaliki Raptis, 8. (Photo by Strickland.)

Colorful Service as Greeks Celebrate Arrival of Easter

A flower-decked casket containing a figure of Christ was carried through Christ Church Cathedral Friday night and fololwed by more than 200 members of the Greek Orthodox Church bearing lighted candles.

Greeks throughout the world are observing this week as Easter weekend because they follow the Julian, not the Gregorian calendar.

The colorful Epitaphios service was held here for the first time as the official Greek observance of Good Friday.

Before the service began, the casket was placed on the altar steps of the cathedral, with lighted candles and a cross fashioned with white lilies.

Four small girls in flowing white robes stood by the casket carrying white baskets of rose petals and later followed it down the main aisle of the church and around the cathedral block.

Members of the congregation followed carrying lighted candles.

Father John Floropoulos of Vancouver conducted the service, which is symbolically a funeral service for Christ. The Lord's Prayer was recited in Greek—the language in which the New Testament was originally written.

A native of Athens, Father Floropoulos came to British Columbia 11 years ago. He explained that the Greek Orthodox Church was originally part of the Roman Catholic faith.

"The division occurred in the 11th century," he said. "It was partly due to a difference of opinion over the authority of the Pope."

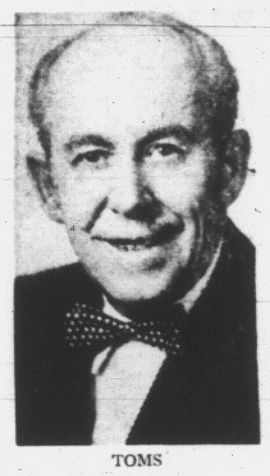

TOMS
. . . after Easter

Significance Of Ascension Church Topic

The Importance and Significance of the Ascension of Christ into Glory will be the post-Easter subject of Rev. R. E. S. Toms in the Apostolic Church Sunday at 7:30 p.m.

"The message will deal in part with an event that took place after the Ascension and is now stirring the great church denominations from coast to coast," says Mr. Toms.

Rev. Neil Moore, outstanding evangelist and musician, will play in the church Monday and Tuesday at 8 p.m. The public will be welcome.

Man's Search For Answers Film Topic

Where did man come from? Why is he here? Where is he going?

Such questions are answered in the film Man's Search for Happiness, to be presented in the Victoria Morman Chapel, 2990 Quadra Street, May 1 at 7:30 p.m.

The film was shown in the Morman Pavilion at the New York World's Fair and has been booked for Victoria by two Mormon missionaries now working here.

They are Elders Ronald Bowen from Malta, Idaho and Roland Anderson, Alamo, Nevada, both stationed at 2990 Quadra Street.

They expect to be in Victoria for at least six months, but are subject to transfer at any time. There are six Mormon missionaries in Victoria and about 145 in B.C. and Alaska.

Man In Hurry Leaves Scene, Found Guilty

A young man in a hurry was convicted Friday in Oak Bay court of careless driving and failing to remain at an accident scene.

Norman Abbott, 1239 Oliver, was remanded o May 7 for sentence. Abbott was involved in an accident March 9 on Hampshire in which he collided with a parked car.

His lawyer said the accused was late for an appointment and it was worry over this that caused him to drive off after stopping briefly.

Sermons To Glow In Sky

ESSEN, West Germany (Reuters)—Biblical texts and short sermons glow in letters against the sky over industrial Essen as the Roman Catholic church uses the latest advertising methods to preach to a mass audience.

The texts are flashed across the city from a moving electrical signboard erected on top of a skyscraper in the heart of the city.

It is believed to be the first time that such a signboard has been used for religious purposes.

The signboard, dedicated by the Bishop of Essen, Franz Hengsbach, will carry religious messages twice daily, during the morning and evening rush hours.

Child Safety Day Trumpeted For May 2

Two proclamations were announced today designating Child Safety Day and National Insurance Women's Day in B.C.

Child Safety Day was set for Sunday, May 2, "to focus attention on the tragic and needless toll of accidental deaths and injuries suffered by the children of our province."

The proclamation, signed by Lieutenant-Governor George Pearkes, noted that 149 children under the age of 10 years died in accidents last year and another 8,881 were hospitalized.

National Insurance Women's Day will be observed Tuesday, May 18 in B.C., the other proclamation said.

OAK BAY REALTY
Sells Oak Bay Best!
EV 5-7707

BEFORE MEN'S CLUB

Newsman Relates Odd Experiences

"A bag of egg and tomato sandwiches nearly disturbed the dignity of the Queen's wedding to Prince Philip in Westminster Abbey in 1947, Norman Cribbens of the Victoria Times told the Men's Club of Metropolitan United Church this week.

Speaking on 'Adventures in Journalism,' Mr. Cribbens said he and other correspondents took sandwiches to the wedding because they were virtually imprisoned in a wooden grandstand constructed high up at the back of the Abbey.

Regulations required them to be in their seats three hours before the ceremony began.

"I foolishly placed my sandwiches on the ledge in front of the grandstand," Mr. Cribbens said, "and they were nearly pushed over the side by a passing woman reporter in a fur coat.

"Monarchs and ambassadors of other countries were assembled in the pews below. And, with my heart in my mouth, I snatched back the sandwiches in time.

"To this day I've wondered what would have happened if some royal head had been smitten by a descending package of egg and tomato."

SERIOUS NOTE

On a more serious note, the speaker said he believed in the symbolic value of the Crown and thought most people saw in the Queen's wedding an idealization of their own marriages — past, present or future.

"In essence, it was much the same as any other church wedding, but it was ennobled by the glorious music and splendid pageantry."

Mr. Cribbens said one of the ironies of journalism is that reporters sometimes dine with kings and princes and great captains of industry while wondering how they were going to pay the electric light bill.

Recalling his early experiences as a student seeking entry into journalism, Mr. Cribbens told of approaching a dour Scottish editor who said:

"Do ye know what ah'd do if a son of mine wanted to join a newspaper?"

There was an awful pause, then he added:

"I'd drown him it would be kinder in the end!"

Pr. Rupert Drowning

PRINCE RUPERT (CP) — Arthur Witzke, 25, identified as a native of Ontario, drowned Thursday afternoon when his rented skiff overturned in the rough waters of Prince Rupert harbor. The body was recovered half an hour later 20 yards from shore.

COUNTRY STYLE AUCTION
Hundreds of Miscellaneous Items Go on Block
TONIGHT 7 O'CLOCK
PROSPECT LAKE COMMUNITY HALL
Sparton Road
(Attend the Fun Auction)
Services Donated by
MAYNARDS AUCTIONEERS

LEASE

1965 PONTIAC
PARISIENNE HARDTOP
With white walls, wheel discs, automatic transmission, power steering, radio, fully insured.
ONLY $121.50 per month, including maintenance, lubrication, oil, 1,000 miles per month at
NO MILEAGE CHARGE
Enquiries to:
C. & C. TRANSPORTATION CO. LTD.
Est. 1900
906 GOV'T ST. PHONE 385-2100

GUEST preacher in Fairfield United Church Sunday morning will be Very Rev. Dr. Hugh A. McLeod, former moderator of the United Church of Canada. The resident minister, Rev. Dr. H. W. Kerley will conduct baptisms at this service and Mrs. Dorothy Dawson will sing I know that my Redeemer liveth.

You don't need Montreal Trust '4% Savings' to tour Europe . . . (but it helps)

Your European holiday will be that much closer and more enjoyable if you start a systematic savings program today. Here's why it's worth your while to look into the advantages of Montreal Trust Savings Accounts:

(1) at *Montreal Trust* your savings can grow faster with a high interest rate of 4% per annum.
(2) *longer business hours;*
(3) Two types of Accounts to serve you:
(a) Regular savings with chequing privileges.
(b) Personal Reserve Account with interest calculated and credited *monthly.*
(4) special "save-by-mail" facilities.

Montreal Trust
—trust company to successful people since 1889
Victoria, B.C., 1057 Fort St. Tel. 386-2111

ANGLICAN SERVICES
(Episcopal)

Christ Church Cathedral
Rockland and Quadra
The Very Rev. Brian Whitlow, M.A., M.Ed., B.D., Dean and Rector

8:00 a.m., Holy Communion
9:30 a.m., Family Communion and Instruction.
The Rev. E. W. S. Gilbert
11:00 a.m., Mattins
Sermon: The Lord Archbishop
7:30 p.m., Evensong
Sermon: The Dean
11:30 a.m.—Holy Communion, James Bay
Church School at the Memorial Hall and at the James Bay Hall at 10 o'clock
Holy Communion
Tuesday—7:00 a.m.
Thursday—7:15 a.m.
Saturday—12:15 p.m.
Matins each weekday at 9:00 a.m.
Evensong each weekday at 5:15 p.m.

ST. JOHN'S
Quadra at Mason
Rev. Canon George Biddle, Rector

8:00 a.m.—Holy Communion
9:30 a.m.—Family Service and School
11:00 a.m.—Sunday School

11:00 A.M.
BROADCAST SERVICE
(CKDA 1220)
"The Sleeping Giant"
Preacher:
Rev. Colin A. Campbell
Farewell Service followed by coffee in the hall
No. 89 Squadron Air Cadets will attend this service.

7:30 P.M.
FESTAL EVENSONG
Arion and St. John's Choirs
Handel's
"AND THE GLORY"
by the joint choirs
Holy Communion Thursday, 10:30 a.m. followed by Service of Blessing

St. Mary's
Elkin Road
The Parish Church of Oak Bay
The Rev. Canon Hywel J. Jones, L.Th., Rector

EASTER I
8:30 a.m., Holy Communion
11:00 a.m., Mattins
Preacher:
The Rev. C. D. Blencoe
7:00 p.m., Evensong
Preacher:
The Rector
SUNDAY SCHOOL
11:00 a.m.—All departments. Nursery facilities
TUESDAY (ST. MARK'S DAY)
10:30 a.m.—Holy Communion (Chapel)
THURSDAY
10:30 a.m.—Holy Communion

ST. PETER'S
St. Peter's Road at 3955 Quadra
Rev. K. M. King, Ph.D., Rector
• DAYLIGHT SAVING TIME •
9:30 A.M.
YOUTH FAMILY SERVICE
Church School—3 years and older
All ages when in families
11:00 a.m.—MATTINS
Church School—2 to 8 years
7:45 p.m.—Bible Discussion
8:00 p.m.—A.Y.P.A. MEETING
Wed., 10:30 a.m.—Holy Communion

St. George The Martyr
Cadboro Bay and Maynard Roads
Serving Queenswood, Ten Mile Point, Uplands and Cadboro Bay
Rector: The Rev. N. S. Noel

8:00 a.m., Holy Communion
11:00 a.m., Morning Prayer
7:30 p.m., Evening Prayer
9:45 and 11:00 a.m.—Sunday School and Bible Class
The Rector will preach both morning and evening
Ample Parking
Visitors Always Welcome

ST. MATTHIAS'
Cor. of Richmond and Richardson (Serving Foul Bay and adjacent areas of Oak Bay and Fairfield)
The Rev. Angus Cameron of Lundavra, O.St.J., B.A.

EASTER I
8:00 a.m., Holy Communion
9:45 a.m., Children's Service
Preacher: Mr. T. Emmerson
11:00 a.m., Mattins
Preacher, Rev. Dr. Arthur Ashley
7:00 p.m., Evensong
(Conducted by Young Adults)
Preacher: The Rector
Nursery facilities will be available during the morning service.
Thursday, April 29th
10:30 a.m.—Holy Communion

ST. BARNABAS'
Belmont at Begbie

THE OCTAVE DAY OF EASTER
8:00—Holy Communion
11:00—Procession, Sung Mass and Sermon. Preacher: The Rev. Alwyn Jones.
7:30—Solemn Evensong and Procession. Followed by debate on motions to synod.
Holy Communion Daily:
7:30 a.m.—Monday, Tuesday, Thursday, Saturday
Rector:
The Rev. Canon E. T. Page, M.A.
386-2978

ST. PHILIP'S CHURCH
Corner Eastdowne and Neil, Oak Bay
Rector: Lt.-Col. The Rev. R. O. Wilkes, M.C., C.D.

EASTER I
8:30 a.m.—Holy Communion
11:00 a.m.—Matins
7:30 p.m.—Evensong and Bible Study
SUNDAY SCHOOL
9:45 a.m.—General Classes
11:00 a.m.—Pre-School Classes
10:00 a.m.—Teen Club
St. Mark the Evangelist, April 27th
9:30 a.m.—Holy Communion

ST. LUKE'S
Cedar Hill X Road and Cedar Hill Road
Serving Cedar Hill, Shelbourne, Richmond and University Areas

LOW SUNDAY
8:00 a.m.—Holy Communion (Servers' Corporate)
9:30 a.m.—Bible Classes
11:00 a.m.—Sunday School
11:00 A.M.—MORNING PRAYER
7:30 p.m.—Evensong
Rector:
The Venerable C. E. P. Wolff

Two Chaplains To Take Course

Two Protestant chaplains of the RCN's Pacific Command will attend a refresher course at Trinity College, Toronto, May 10-22.

They are Chaplain A. J. Mowatt, senior Protestant chaplain of the Command and Chaplain E. P. A. Timmons of the fourth Canadian escort squadron.

First United Church
Quadra and Balmoral
Minister:
Rev. Robt. J. D. Morris, M.A., B.D.
Director of Christian Education
Mr. Rob Nelson, B.A.
Directors of Music
Mr. and Mrs. W. H. Gregory

9:30 and 11:00 a.m.
"MISSION 1965"
Rev. Kenneth R. Prior, LL.D.
Field Secretary, Board of World Mission
The United Church of Canada
Soloists
9:30 a.m.—Jacquie Court
11:00 a.m.—Alice Waddell
Sharing in the conduct of the service
9:30 a.m.—Mr. and Mrs. Warren W. Cameron, Pat and Donald.
11:00 a.m.—Mr. William C. Hudson.
9:30 a.m.—Baby Creche, Nursery and Kindergarten
11:00 a.m.—Baby Creche and, Church School for all ages
7:30 p.m.
"DO YOU WANT TO BE WHOLE?"
Rev. Robert J. D. Morris
Soloist: Bernice Irwin
8:30 p.m.
FRIENDSHIP NIGHT
In the Fellowship Hall
Pictures of "MEXICO"
Mr. Reg. C. Thurber
Refreshments will be served
Ramp available north side entrance
VISITORS CORDIALLY WELCOME

METROPOLITAN UNITED CHURCH
PANDORA AT QUADRA
'For a Closer Walk with God'
Ministers:
Rev. Albert E. King, B.A.
Rev. E. Laura Butler, S.T.M.
Rev. John H. Garden, D.D.
Choir Master:
Capt. J. M. Gayder, Mus. Doc.
Organist:
Mr. Eric Boothroyd, A.R.C.T.

11:00 a.m.
"After Easter—What?"
Preacher: Dr. John H. Garden
7:30 p.m.
"Going Fishing"
Preacher: Rev. Albert E. King
Church School
9:30 a.m. and 11:00 a.m.
Nursery for Infants: 11:00 a.m.

CENTENNIAL UNITED CHURCH
Gorge Road at David St.
Minister: Rev. S. J. Parsons, D.D.

11:00 a.m.
"THE GREAT UNSELFISHNESS"
Sixth of Series
'Journey Into Behaviour'
Church School—All Dept.

7:30 p.m.
"THE SUNDAY AFTER EASTER"
Director of Music
Mrs. G. W. Espin, A.T.C.L.
Organist:
Mrs. Margaret Wilmshurst

THE CHURCH OF ST. AIDAN
(United Church of Canada)
Richmond at Cedar Hill Cross Road
University Area Church
Rev. A. G. McLeod, B.A.
Organist: Mrs. Vera Barclay
11:00 a.m.
"APPLYING EASTER"
7:30 p.m.
"ETERNAL LIFE"
9:30 a.m.—S.S. Grade 3 to Adult
11:00 a.m.—Baby Creche to Grade 2

Oak Bay United Church
Mitchel and Granite
Rev. Alexander Calder, B.A.
Organist and Choir Leader:
R. W. Kroeger
Two Sunday Schools
Two Church Services
9:30 and 11:00 a.m.
"WIDER DIMENSIONS"
7:00 p.m.—Hi-C and Kairos

FAIRFIELD
Corner Fairfield and Moss
Rev. H. W. Kerley, Ph.D.
Organist:
Mrs. Willard Ireland
11:00 a.m., Guest Preacher, Very Rev. Dr. Hugh McLeod
7:30 p.m., Rev. H. W. Kerley

Belmont Ave. United
(Five blocks from Jubilee Hospital)
Rev. Murray Henderson, B.A.)
SERVICES
11 A.M. and 7:30 P.M.
SUNDAY SCHOOL
9:30 a.m.—Intermediate
11 a.m.—Nursery to 8 Years
8:30 p.m.—H-C (15-17)
7:00 p.m.—Kairos

ANGLICAN SERVICES

ST. SAVIOUR'S
Corner Henry and Catherine
(Just off Esquimalt Road)
Serving Victoria West

OCTAVE DAY OF EASTER
8:00 a.m.—Holy Communion
10:00 a.m.—MATTINS AND FESTIVAL OF EASTER MUSIC
Boy Soloist—"Come, let us all this day"
St. Paul's Junior Choir—"An Easter Carol"
Solo—"God so loved the world" (Mrs. Phyllis Neal)
Junior Choir—
(a) "Begin my soul some heavenly theme"
(b) "This joyous Easter Day"
Solo—"Hallelujah" (Mr. J. Bray)
10:00 a.m.—Children's Church and Nursery Care
7:00 p.m.—Evensong (said)
Vicar:
The Rev. R. N. Mugford, B.A., S.T.B.

SERMON by Rev. John A. Watson in First Baptist Church Sunday morning will deal with the ministry of reconciliation. In the evening Mr. Watson will speak on "A Tremendous Promise."

Unitarians Set General Meeting

Annual general meeting of the congregation of Victoria Unitarian Church will be held in the Optimist Hall, 106 Superior Street, Sunday morning.

At the evening meeting at 8 p.m. Dr. Marcos Villanueve will speak on the Philippines.

Churches

GOSPEL HALLS AND CHAPELS

OAKLANDS CHAPEL
Fernwood and Cedar Hill Roads
Sunday:
9:30 a.m.—The Lord's Supper.
11:15 a.m.—Family Bible Hour and Sunday school. Speaker: Mr. T. McKay.
7:30 p.m.—Evening service, speaker: Mr. R. Meakings.
Tuesday:
10:00 a.m.—Ladies' coffee hour.
8:00 p.m.—Prayer and a report by Mr. Barry Mackey of his work at the Emmaus Bible School, Chile.
Note: Thursday, April 29, 7:45 p.m. Youth Challenge meeting.

VICTORIA GOSPEL CHAPEL
Tolmie Ave. and Glanford Street
Sunday:
9:30 a.m.—Sunday school and Bible classes.
11:00 a.m.—Gospel service, Mr. E. A. Halloway.
7:30 p.m.—The Lord's Supper. Evening service, Mr. Paul Leonard of the Salvation Army Veteran Citadel.
Wednesday:
7:45 p.m.—Prayer and Bible study.

ROSS BAY GOSPEL HALL
Corner of May and Joseph Streets
Sunday:
9:30 a.m.—Worship and Breaking of Bread.
11:30 a.m.—Sunday school and family Bible Hour. Speaker: Mr. E. King.
7:30 p.m.—Gospel service. Speakers, Mr. Roy Barnes and Mr. Ben Hall.
Wednesday:
8:00 p.m.—Prayer and Bible study.

WESTVIEW GOSPEL CHAPEL
313 Brunswick Place
Island Hwy. at Tillicum Rd.
Sunday:
9:30 a.m.—The Lord's Supper.
11:15 a.m.—Sunday school and Bible classes.
7:30 p.m.—Gospel service. Speaker, Mr. George Doubroff.
Wed. 8 p.m.—Prayer and Bible study.

BETHESDA CHAPEL
Corner Oak Bay Ave. and Davie St.
9:30 a.m.—Worship and Breaking of Bread.
11:45 a.m.—Sunday school and Family Bible Hour.
7:30 p.m.—Gospel service. Speaker: Mr. George Stewart.
Wednesday:
8:00 p.m.—Prayer and Bible study.
Friday: 6:30 p.m.—Hobby classes.

VICTORIA GOSPEL HALL
935 Pandora Avenue
9:30 a.m.—Sunday school.
11:15 a.m.—Worship and Breaking of Bread.
7:30 p.m.—Gospel service. Speaker, Mr. Hugh Sheppard, of Camp Innisdale.
Tues., 8 p.m.—Prayer and Bible study.

MILNES LANDING GOSPEL CHAPEL
Sunday, 6:45 p.m.—The Family Hour. Speaker: Messrs. Russell Savage and Neil McKinnon.
Wednesday, 7:30 p.m., Bible Study. Speaker: Mr. Dave McCartney.

LUTHERAN

GRACE ENGLISH LUTHERAN CHURCH, L.C.A.
274 Fort St. EV 3-3536 and EV 3-1666
Pastor: Rev. David H. Metzger, B.A.
The early service 9:00 a.m.
Sunday school 10:00 a.m.
SERVICE 11:00 a.m.
Visitors to Victoria are welcome to worship with us!

LUTHERAN CHURCH OF THE CROSS
Cedar Hill and Cedar Hill Crossroad
Rev. V. E. Propp—GR 7-3851
Divine worship and Sunday School 11:00 a.m.
E.L.C. Can.—The merged AMERICAN LUTHERAN CHURCH serving Christ and the Community

CHURCH OF CHRIST

CHURCH OF CHRIST
1639 Fernwood Road
Bible study 10:30 a.m.
Communion, 11 a.m.
Gospel service, 7:30 p.m.
Phone GR 9-3741

METHODIST

FREE METHODIST CHURCH
1620 Cook Street EV 3-1535
Pastor, Rev. George C. Schnell
9:45 a.m.—Sunday school hour.
11:00 a.m.—Morning worship.
7:00 p.m.—Evening worship.

UNITED

GORDON HEAD UNITED CHURCH
4375 Torquay Drive
Rev. J. Millard Alexander, B.A.
9:45 a.m.—Sunday School. Nursery to Primary.
11:00 a.m.—Junior to Senior.
9:45 a.m.—Morning Worship. Nursery provided.

CORDOVA BAY UNITED CHURCH
Rev. J. Millard Alexander, B.A.
9:30 a.m.—Sunday School, Nursery to Intermediate.
10:15 a.m.—Nursery to Intermediate.
12:30 a.m.—Morning Worship.

ESQUIMALT UNITED CHURCH
500 Admirals Road
Church school 9:30 and 11 a.m.
Family worship, 9:30 and 11 a.m.
Minister: Rev. G. Howard Turpin
Director of music: Mrs. Ruth Powell

CADBORO BAY UNITED CHURCH
2625 Arbutus Road
Church School
9:45 a.m.—Grades 1-9.
11:00 a.m.—Nursery and Kindergarten.
Morning Worship—11:00 a.m. Infant-care.
Rev. C. Leighton Streight, B.A.

UNITARIAN

The Unitarian Church of Victoria
Optimist Hall, 106 Superior St.
Sunday, April 25, 10 a.m.
Annual Meeting of the Congregation
Marvin D. Evans
Minister
Telephone 385-2743

EVANGELICAL FREE CHURCH

PARKDALE EVANGELICAL FREE CHURCH
3281 HARRIET RD.
SUNDAY SCHOOL 9:45 A.M.
SERVICES 11:15 A.M., 7 P.M.

SOCIETY OF FRIENDS

SOCIETY OF FRIENDS
(Quakers)
MEETING FOR WORSHIP
SUNDAY, 11 A.M.
VISITORS WELCOME
1831 FERN ST.

SPIRITUALIST

OPEN DOOR SPIRITUALIST CHURCH
1640 Cook. SUNDAY 7:30 p.m. THURS., 8 p.m. HEALING. WELCOME.

CHRISTIAN SPIRITUALIST CHURCH
725 Courtney St. Sunday, April 25, 7:30 p.m., trance address and messages.

NEWS OF CHURCHES

Nurses to Seek Higher Guidance

Graduate nurses from Royal Jubilee Hospital will pray for spiritual guidance in their vital work at the 11 a.m. service in Christ Church Cathedral Sunday.

"It is fitting they should be here because the hospital was founded by an earlier dean of the cathedral," writes Dean Brian Whitlow.

To them we say: May God go with you and may you be the means of bringing comfort and health to many people."

Archbishop Harold Sexton will address the nurses.

Rev. E. W. S. Gilbert will speak at the service of family communion and instruction at 9:30 a.m. The dean will preach at the 7:30 Evensong.

★ ★ ★

In Metropolitan United Church Sunday morning, the Sanctuary Choir, conducted by Dr. James M. Cayfer, will sing O Be Joyful in the Lord (Stanford) and The Lord Is My Shepherd (MacFarlane).

Eric Boothroyd's organ solos will be Prelude Fugue and Variations (Franck) and Andante Moderato and Adagio (Willan).

Rev. Dr. John Garden will preach at the morning service on After Easter—What?

In the evening, Rev. Albert E. King will speak on Going Fishing.

★ ★ ★

Rev. J. L. W. McLean, DD, will speak on The People's Hero at the morning service in St. Andrew's Presbyterian Church Sunday morning.

J. W. Bell will sing I Shall Not Pass This Way Again (Essinger) and the choir the anthem Sing Alleluia Forth (Thiman).

In the evening there will be a duet by Mrs. E. Williams and Mrs. H. Yost, All in the April Evening (Robertson) and the choir will sing O Cast Thy Burden Upon the Lord (Aulbach).

Guest organist will be William McColl.

★ ★ ★

Rev. A. C. Hamill will speak on The Church in the World at the morning service in Emmanuel Baptist Church. The Brother James Air will be sung by the choir and Misses Wendy and Edna Smith will sing I Need Thee Every Hour.

At the evening service, which will be broadcast over CJVI, Mr. Hamill will speak on the Death Barrier Is Broken, and the choir, directed by Mrs. Otto Niederman, will sing With a Voice of Singing.

★ ★ ★

Jack Roberts will speak on Aspects of Insurance at the monthly meeting of Oak Bay United Church Men's Club in the church hall Monday at 6:30 p.m.

★ ★ ★

Rev. Kenneth H. Prior, field secretary of the board of world missions, United Church of Canada, will be guest preacher in First United Sunday at 9:30 and 11 a.m.

Jacquiet Court will sing The Lord Is My Shepherd (Crimond) at 9:30 a.m. and the Youth Choir will be heard in Jesus With Thy Church Abide (Harvey).

At 11 a.m. Alice Waddell will sing Open the Gates of the Temple (Knapp) and the choir will sing All in the April Evening (Robertson).

Bernice Irwin will sing Beside Still Waters (Hamblen) at the 7:30 p.m. service when the choir will perform I See His Blood Upon the Rose (Robertson).

★ ★ ★

The 11 a.m. broadcast service from St. John's Anglican Church will be a farewell to Rev. Colin A. Campbell.

There will be a farewell coffee party in the parish hall afterwards.

At the 7:30 evensong the Arion Choir will give selections and join with St. John's Choir in a mass performance of Handel's And the Glory of the Lord.

★ ★ ★

The Church of Our Lord will continue the Easter theme with a communion service at 9:30 a.m.

At 11 a.m. Bishop Denys Rankilor will apply the blessings of Easter to modern life and the well-being of the individual.

In the evening he will speak on The Wonderful Forty Days between the Resurrection and the Ascension.

★ ★ ★

Dr. Kenneth Stark, medical missionary on furlough from Swaziland, will speak at a special service in First Church of the Nazarene, 2571 Quadra, Sunday at 11 a.m.

He received his schooling in Victoria and began work as a missionary in 1949. He has served as medical officer and medical superintendent over hospitals and mission stations in Africa.

Rev. Herman L. G. Smith, district superintendent of the Canada West District, will speak at a revival campaign in the church April 28-May 2.

★ ★ ★

Victoria British Israel Association will hold a public meeting on Tuesday in the Newstead Hall, 734 Fort Street, starting at 7:45 p.m.

John Guselle of Vancouver will speak on Myth Versus Reality.

★ ★ ★

In Fairfield United Church Sunday evening, Rev. Dr. H. W. Kerley will speak on A Living Faith. Mrs. W. Sedgley will be soloist.

Honorary DD Honor Looms For Chaplain

Command Chaplain Andrew J. Mowatt, has been chosen to receive an honorary Doctorate of Divinity degree May 6 at McGill University, Montreal.

The degree will be awarded by the university's theological college.

Chaplain Mowatt came to the Pacific Command in 1958 from the navy's training establishment HMCS Cornwallis, near Digby, N.S.

He has held his present appointment since May, 1963. Chaplain Mowatt joined the Canadian army in 1942 and served in the United Kingdom and Europe during the Second World War.

He accompanied the Queen's Own Rifles during the D-Day Normandy invasion and also during the action preceding the liberation of Antwerp.

Federalists Get Support Of Area MPs

George Chatterton, MP for Esquimalt-Saanich, and Colin Cameron, (NDP—Nanaimo-Cowichan-The Islands) are among 65 members of parliament who are members of the World Federalists of Canada.

National president is Prof. C. S. Bursehill of Royal Roads.

He said 63 MPs now belong to the federalists including Northern Affairs Minister Arthur Laing and Agricultural Minister Harry Hays.

Dr. Harvey Richardson, a scientific officer at the Dominion Astrophysical Observatory, was elected president of the Victoria branch this week.

ADVENTISTS PLAN SONGS

A half-hour choral program of Easter music will precede the evening sermon at Seventh-Day Adventist Church, Vancouver at Pandora, Sunday, at 7:15 p.m.

The choir will sing two selections from the cantata From Olivet to Calvery.

The sermon topic for the evening will be Why I Am a Seventh-Day Adventist.

VICTORIA TRUTH CENTRE
"There is an Answer to Every Prayer—A Solution to Every Problem"
Rev. Emma M. Smiley, D.D.
Minister
11:00 a.m.
"BREAKING THE TIME BARRIER"
11 a.m.—Children's Church
7:30 p.m.
"WHO AM I?"
Wednesday Meeting 8 p.m.
All Welcome 1201 Fort St.

AFTERNOON MEETING
Monday, 26th April, at 3 p.m.
Mr. A. Gorse of Comox
"Travels in the Appointed Place"
Radio Broadcasts every Sunday 10 a.m. and 10:15 a.m. KARI 1550

VICTORIA BRITISH ISRAEL ASSOCIATION
TUESDAY, APRIL 27TH, 7:45 P.M.
NEWSTEAD HALL
734 Fort Street
Speaker: Mr. John Guselle of Vancouver
Subject: "Myth Versus Reality"
A very good speaker with an interesting subject.

GLAD TIDINGS PENTECOSTAL
Pentecostal Assemblies of Canada 842 North Park Street
Pastor: Rev. Eric A. Hornby, Assistant to the Pastor: Rev. Frank Funk
9:45 a.m. Daylight Saving Time
Sunday School Loyalty Campaign
11 A.M.
"A GOING IN THE TOPS OF THE MULBERRY TREES"
7:30 P.M.
IGNORANCE, AS RELATED IN PILGRIM'S PROGRESS
WELCOME TO OUR FULL GOSPEL CHURCH. WE PREACH SALVATION NOW—DIVINE HEALING—BAPTISM IN THE HOLY SPIRIT—JESUS SOON RETURN

KINGDOM MINISTRY (British Israel)
NEWSTEAD HALL, 734 Fort Leader, Mr. A. A. Fryer
Speaker: Mr. E. W. ABRAHAM
Subject:
"ABRAHAM THE FRIEND OF GOD"
Sunday, 7:30 p.m. All Welcome

TONITE
IT'S
YOUTH CHALLENGE RALLY
AT
OAKLANDS CHAPEL
2736 Fernwood Road
TIME: 7:45 p.m.
• Solos • Duets
• Selections by Y.C. Choir
SPEAKER: MR. GEORGE DOUBROFF

Christadelphian Hall
Corner Blanshard and Kings
Sunday School 9:45 a.m. — Memorial Service 11:00 a.m.
Public Address 7:30 p.m.
SPEAKER: T. LOFTING
SUBJECT:
"THE INHERITANCE OF THE MEEK"
For transportation please contact Mr. Clover EV 5-8008

NORTH DOUGLAS PENTECOSTAL TABERNACLE
Corner of Douglas and Canterbury Road
Pastor: Rev. C. Fawcett — 479-1051
Sunday: 9:45 a.m.—Sunday School and Bible Classes
11:00 a.m.—Morning Worship
7:15 p.m.—Evangelistic Service
Tuesday, 7:30—Prayer and Bible Study
Friday, 8:00 p.m.—Christ Ambassadors
Come and Bring the Entire Family and Enjoy this Growing Church
Pentecostal Assemblies of Canada

AN INVITATION TO HEAR
Rev. Herman L. G. Smith
District Superintendent
in
SPECIAL REVIVAL SERVICES
at the
FIRST CHURCH OF THE NAZARENE
Quadra and Kings
Wednesday, April 28, to Sunday, May 2
Each evening at 8:00 p.m. (except Saturday)
Sunday, 11:00 a.m. and 7:00 p.m.

THE CHURCH OF OUR LORD
Humboldt at Blanshard
9:30 a.m.—Holy Communion
11:00 a.m.—Morning Prayer
EASTER NEVER ENDS!
Sermon:
"INHERITANCE INCORRUPTIBLE"
Bishop D. A. C. Rankilor, D.D.
Visiting Episcopalians find their Church Home in the Original Church of the Protestant Reformation.
7:30 p.m.—Evensong
The Message from the Scriptures:
A Short but Inspiring Service of Protestant Worship
The Message From the Scriptures:
"HE SHEWED HIMSELF ALIVE"
Bishop Rankilor
All Christians Are Welcomed To The Services At Victoria's Historic
REFORMED EPISCOPAL CHURCH

VICTORIA PRAYER GROUP
(Undenominational)
Healing Studies
Cathedral Memorial Hall
Wed., April 28—3 p.m.
Open To All

The Salvation Army
Victoria Citadel
757 Pandora Ave.
Capt. & Mrs. Don McMillan
Sunday Services:
9:45 a.m.—Sunday School
11:00 a.m., Holiness Meeting
(Conducted by Brigadier and Mrs. Owen Ojala of Tawa, New Zealand)
7:30 p.m., Salvation Meeting
(Conducted by the Citadel Songsters)
8:30 p.m., Fireside
Pictures of New Zealand
All Are Welcome

CHRISTIAN SCIENCE
First Church of Christ, Scientist
Chambers St. and Pandora Ave.
A Branch of The Mother Church, The First Church of Christ, Scientist, in Boston, Massachusetts
SUNDAY SERVICES
11:00 a.m. and 7:30 p.m.
Subject
"PROBATION AFTER DEATH"
Sunday School, 11:00 a.m.
Testimony Meeting
Wednesday, 8:00 p.m.
FREE PUBLIC READING ROOM AND LENDING LIBRARY
1210 BROAD STREET
ALL ARE WELCOME

APOSTOLIC
Corner Blanshard and Queens
Pastor: R. F. S. Toms
11 a.m.—Devotional
7:30 p.m.—Christ's Triumphant
"ASCENSION!
ITS ENORMOUS SIGNIFICANCE"
This deals with an event which took place after the ascension that is stirring the churches across the continent today. This has been reported in two lengthy articles in the Vancouver Sun and over the CBS Network. Walter Cronkite News Wednesday at 6 p.m.
MON. and TUES. at 8 p.m.
Rev. Neil Moore, outstanding evangelist and master musician.

THE CANADIAN GUILD OF HEALTH HEALING STUDIES
St. John's Church Parish Hall
Thursday, April 29th—2 p.m.
The speaker the Rev. Henri Taudin Chabot of St. Chad's Church, Vancouver, B.C.
All Are Welcome

Grace Baptist Church
Corner of Majestic and Hawthorne Streets
Pastor: Clifford Pound
Services
10:00 a.m.—Sunday School
11:00 a.m.—Morning Worship
7:30 p.m.—Evening Worship
9:00 p.m.—Singspiration
A Warm Welcome Awaits You

Esquimalt Corps
1245 Esquimalt Rd.
383-6290 383-3281
Capt. and Mrs. G. Douglas
Meetings Conducted by Major and Mrs. Art Leech
11:00 a.m.—Holiness Meeting
7:00 p.m.—Salvation Meeting
9:30 a.m.—Sunday School
A Warm Welcome Awaits You

FOURSQUARE GOSPEL
891 Esquimalt Road
Sunday School, 9:45 a.m.
Worship Service, 11:00 a.m.
Evangelistic Service, 7:00 p.m.
Rev. J. W. Wray, Pastor—EV 4-1910
Preaching Deliverance
Believing for Revival

Non-Denominational
VICTORIA TEMPLE
of The Universal Christian Apostolic Church
Shelbourne and Kings Road
ORIGINAL CHRISTIAN DOCTRINE
Sunday Services 11 a.m.-7:30 p.m.
Sunday School 11 a.m.
LESSONS IN LIVING
Every Wed. Night at 8 o'clock
Minister: Rev. A. R. Berting

EMMANUEL BAPTIST CHURCH
Fernwood at Gladstone
Rev. Alvin C. Hamill, B.A., B.D.
Ministers
11:00 a.m.
"THE CHURCH IN THE WORLD"
7:30 p.m.
"THE DEATH BARRIER IS BROKEN"
(Broadcast CJVI)
9:45 a.m.—Primary to Adults
11:00 a.m.—Nursery, Kindergarten and Mission Band

CENTRAL BAPTIST
833 Pandora Ave. — Rev. R. D. Holmes, B.Th., Pastor
We Preach Christ Crucified, Risen and Coming Again
9:45 a.m.—Sunday School for all ages including Adult Bible Class
11:00 a.m.
'THE BODY OF CHRIST TODAY"
7:30 P.M.
"DO WE NEED A NEW FAITH FOR A NEW AGE?"
9:00 p.m.—Fireside Hour
Thursday, 7:30 p.m.—Meeting for Prayer and Praise
"Where Every Visitor Is an Honored Guest"

FIRST BAPTIST CHURCH
Quadra at Mason Rev. John A. Watson, B.A., B.D.
J. E. Tunstall, Organist and Director of Music
Church Schools: Junior and Senior 10:00 a.m.
Kindergarten and Primary, 11:00 a.m.
11:00 a.m.
'WE HAVE THIS MINISTRY"
7:30 p.m.
"A TREMENDOUS PROMISE"

ST. ANDREW'S PRESBYTERIAN CHURCH
Downtown—Douglas Street at Broughton
The Very Rev. J. L. W. McLean, C.D., M.A., D.D.
The Rev. Charles A. Scott, B.A., B.D.
11 a.m. "THE PEOPLE'S HERO"
7:30 p.m.—REV. CHAS. A. SCOTT
WE WELCOME VISITORS
Guest Organist: Mr. Wm. McColl

Gorge Presbyterian Church
Tillicum Road and Walter Ave.
11:00 A.M.
"Our Times and the Resurrection"
9:45 a.m.—Ages 9-15
11:00 a.m.—Ages 3-8, nursery
Rev. W. J. Klemmer, M.A., Ph.D.

KNOX PRESBYTERIAN CHURCH
2964 Richmond Avenue
Organist—James Alton
11:00 a.m.—
Church and Sunday School Service
Rev. A. Gordon Faraday, C.D., M.A. (R.C.N.)

ALLIANCE CHURCH
1039 Yates Rev. Ted Chapman, Pastor
9:45 a.m.—Welcome to Our SUNDAY SCHOOL
11 A.M.—"TRUE WORSHIP"
7 P.M.—"EVANGELISM"
Pastor Preaching
Tuesday, 7:30 p.m.—Bible Study, Prayer and Praise

HEAR . . .
"WHY I AM A SEVENTH-DAY ADVENTIST"
By Pastor A. M. Spenst
SUNDAY NIGHT AT 7:15
at the
SEVENTH-DAY ADVENTIST CHURCH
Pandora and Vancouver
You Are Invited

WEEKLY PUZZLE

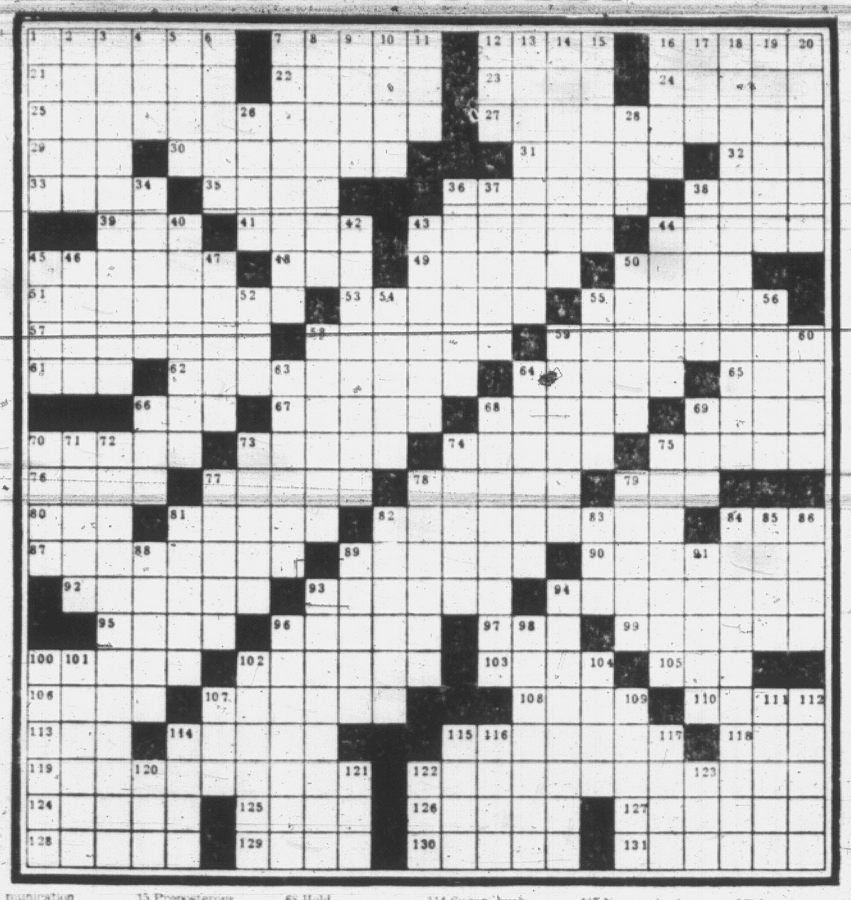

ACROSS

1 — Islands.
7 Jeanne of films.
12 — Sanctorum: deeds of the saints.
16 Locomotor ataxia.
21 Footless.
22 Girl's name meaning "dark as night."
23 Pointed remark.
24 Retorted.
25 Trifling talk.
27 Ticktacktoe.
29 Exhaust.
30 Three-baggers.
31 Burnt or scorched.
32 Obtain.
33 Snick's partner.
35 Liquid gallery.
36 Pablo Sarasate's.
38 Vineyard product.
39 Second afterthought.
41 Golfer's hazard.
43 Canadian-born inventor.
44 Sail.
45 English [illegible]
46 Erin's home.
48 Turn aside.
50 Panel artist.
51 Pro golf team prize: 2 wds.
53 Native lead sulphide.
55 Bilingual.
57 Imbue.
58 Hindu poet.
59 Treat with derision.
61 English river.
62 Lucrezia Borgia & Co.
64 Irritates.
65 Former Portuguese enclave.
66 Jap. coin.
67 Cord.
68 Earthy deposits.
69 Troubles.
70 Strong.
73 English river.
74 Weathercocks.
75 Mankind.
76 Gray.
77 New Zealand aborigine.
78 Condescend.
79 Frog gait.
80 Capuchin monkey.
81 Bivouacs.
82 Poet specialist.
84 Two precede "hooray."
87 Examines by touch.
88 Narrow-minded persons.
90 Renew.
91 Bulb's bulbs.
93 Bluebeard's last wife.
95 Madness.
95 Belgian river.
96 Musical instrument.
97 Small devil.
98 Most tender.
100 Sources of light and heat.
102 Mires.
103 Indulgent relative.
106 Eur. river.
107 Fruit juicer.
108 Girl's name.
110 Mineral springs.
113 Harem room.
114 State: abbr.
115 Hushing.
118 Free for entry: pref.
119 Exacting verse form.
122 Portable communication equipment.
124 Terry of Glasgow.
125 Proximate.
126 Cash, for instance.
127 Rectified.
128 Philippine island.
129 Girl's name.
130 Dinah's name.
131 Easy come, — —.

DOWN

*1 Golf strokes.
2 Of bees.
3 Mishmash.
4 Compute.
5 Germinated barley.
6 Vigilant.
7 Specious arguments.
8 Minibar.
9 Yes man.
10 Afflictions.
11 Stat. negative.
12 State: hon. authority.
13 Large S. Am. hawk.
14 Poseidon's symbol.
15 Preposterous.
16 Suavity.
17 Timetable abbreviation.
18 Jazz idiom.
19 Anc. Hebrew ascetic.
20 Poetic form.
26 Decree.
28 Government agency.
34 Gravelly ridge.
36 Demented persons.
37 Tiny Alice*
38 Cub.
40 Mex. shawls.
42 Ital. violinist.
43 In abundance.
44 Laments.
45 Fr. grape and dairy country.
46 Bobcat.
47 Detached plant shoot.
49 Musical instruments.
52 Single: comb. form.
54 Ten-percenter.
55 Babes: sl.
56 Dupes.
58 Minarets.
59 Dad: e.g.
60 Mishmash.
63 Rimes.
64 Indian river.
66 I — game.
68 Hold.
69 High mountain.
70 Insect.
71 Man's name meaning "daughter."
72 Be indecisive.
73 Domesticates.
74 Poison.
75 Deserted.
77 Mother.
78 Motherless calves.
79 Cards.
81 Luray attraction.
82 Nursemaid.
83 Sea bird.
84 Flimflam.
85 Emotions.
86 Satiate.
88 Baffling problem.
89 French chemist.
91 Pommels.
93 Track.
94 Fawns.
96 Beader.
98 Tramp's mate.
100 Crawl abjectly.
101 Ear-minded.
102 Moon goddess.
104 Penna. city.
107 Managed.
109 Agchifectual piers.
111 Mimicking.
112 Look after: 2 wds.
114 Sugar bush.
115 Hasty.
116 Too.
117 Nurse shark.
120 Rent.
121 Unlixed time.
122 Lived.
123 Militant: pl.

Answers to Previous Puzzle

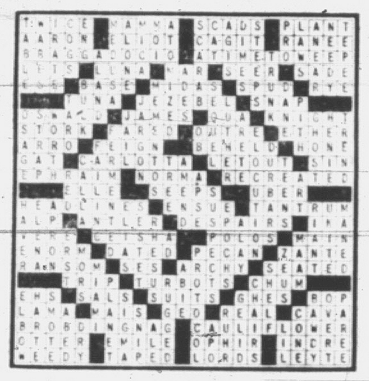

SHOOT FOR 100?

A	B	5	7	7	1	9
7	3	3	3	1	5	3
1	5	7	1	5	9	1
7	5	3	3	7	3	7
3	1	7	5	5	9	7
9	7	3	1	7	3	5
9	3	5	7	5	5	9

Can you find a route that starts starts at A and ends at B in which the numbers you touch total 100?

Moves may be made as the king moves in chess—that is, one square in any direction vertically, horizontally or diagonally.

There are several ways of reaching the required total in as few as 17 moves.

Remember, you are to begin at A and end at B. Numbers you touch are to total 100.

Answer: One way to do it in 17 moves

IT'S YOUR TURN TO WIN

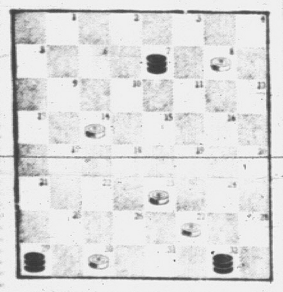

A clever twist wraps up this checker contest. White checkers, moving up the board, to move first and win in four moves is the challenge. After you have found out how it is done, we think you will agree that checkers can be a highly intriguing game.

Long-time champ Millard Hopper's solution to this problem is given below.

Solution: White, 30-25; Black, 22-18 (or 22-13); White, 8-3; Black, 22-18 (or 22-13); White, 25-22 eight point six 3 Five Three.

Answers: 1. Seventy-two 2. Ninety-

MASTER REVERSE ENGLISH?

In each of the following sentences, the word needed in the first blank will, reversed, satisfactorily replace the second blank. For example: teem is the reverse of meet.

1. The patient's knees began to —— as the —— took effect.
2. Hecklers —— the speaker when he arrived to —— his speech.
3. —— tennis players had battled each other across that
4. Joe said he —— there and —— you.

Answers: 1. Sag, gas. 2. Reveled, de-

IT'S A TAKE-OFF PROBLEM

Try this puzzler on your friends. Place twelve pennies, dimes or buttons, in a square, as shown here. There will be four coins on each side.

Now ask your friend to take away two coins (that is, leaving ten), and still have four coins on each side.

See if you can work it out for yourself before consulting the answer.

Solution to Above: Take away No. 11 and No. 2. Place No. 6 upon No. 4 and No. 9 upon No. 10. You then have four in each row.

SIMPLY SPEAK IN NORMAL TERMS

Normal in a medical sense means general or average. To be above normal in this test, you must give normal answers to all three of the following questions:

1. Normal heartbeat of the average adult is 60—72—86 times per minute.
2. Normal body temperature for the average person is 69.8—89.6—98.6 degrees.
3. Normal blood supply of the average person is 3—5—10 liters.

Answers: 1. Prime 2. Ash 3. Poplar. 4. History 5. Basswood 6. Fir.

FENCE WITH THIS POSER

It isn't necessary that you be a farmer to be able to answer this question: If one mile of fence encloses a field of forty acres, what area, in acres, will two miles of fence enclose?

Think this over before answering.

Answer: One hundred and sixty acres. The circumference around forty acres would be one-fourth mile by one-fourth mile in area. The two miles of fence would form a square one-half mile by one-half mile in area, or four times as much as the first square.

LISTEN, WORLD!

Phrases now in common speech testify how widely persons have listened to, and perhaps been influenced by certain men and women. Can you supply what's omitted here in a quotation from the past?

"I am climbing a difficult road; but the —— gives me strength."—Propertius.

What five-letter word did the Roman poet use where the blank appears?

Answer: The missing word is "spes."

WOOD THAT YOU KNEW?

Clues to the names of half a dozen different trees are listed below. Put on your thinking cap and see if you can guess what trees they are.

1. Yearn.
2. End of a cigar.
3. Well liked.
4. Old Andy Jackson.
5. There's a fish in it.
6. Animal pelt.

Hint: Tree No. 1 is green the year 'round. 'Nuff said?

Answers: 1. Pine. 2. Ash. 3. Poplar. 4. History. 5. Basswood. 6. Fir.

STAMP CORNER

By REG. NAIRNE

Sad Tale: It's Missing Its Tail

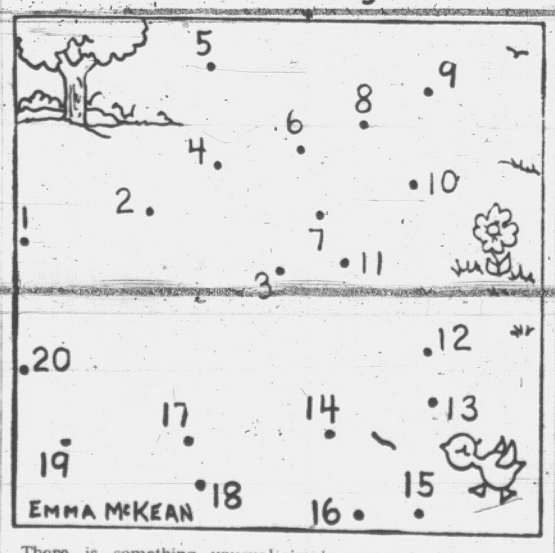

There is something unusual about the critter that is scurrying about the countryside above. It has no tail. That is to say, it has a tail, but the artist didn't include it in the picture. What animal can it be? To find out, simply connect dots consecutively from 1 to 20.

Afterwards, you may wish to add appropriate colors with colored pencils or crayons.

Apply colors as neatly as possible, naturally.

Our albums will no longer start off alphabetically with the colony of Aden, for the territory has lately joined the Federation of South Arabia. Stamps bearing the new designation supercede the no wobsolete Aden series.

Actually the change was first foreshadowed philatelically as far back as Nov. 25, 1963, when two stamps inscribed with the new name were issued to mark the centenary of the International Red Cross.

★ ★ ★

Aden has a history that goes into the far distant past: in fact it could hardly go back further, for it is the legendary burial place of Cain!

The port was referred to in the Book of Ezekiel, written 4,000 years ago, and was the place from which the Queen of Sheba set out on her visit to King Solomon.

It has been said that the Magi foregathered here before going to Bethlehem. It was occupied by the Romans, the Turks, and, around 1650, by the Yemeni Arabs.

Following a piratical attack by its inhabitants on an East Indiaman, the town was captured by the East India Co., and later was an important coaling station. It now has over 200,000 inhabitants.

During the last few years negotiations wit hadjacent warring Arab tribal groups have been concluded, and it is now hoped that the Federation will successfully put an end to years of unsettled conditions, persede the now obsolete Aden gotiations with adjacent warring

The new series of stamps consists of nine values. The lower denominations feature the crest of the country, while the higher values depict the flag.

★ ★ ★

According to figures recently released at Ottawa, 255,000 of the last 50c were issued with the G overprint, which is only about one quarter of the number for the $1 Totem G's. This seems strange, as most dealers would probably guess that the figures should be reversed, judging from the relative numbers available on the market.

★ ★ ★

In last week's article it was mentioned that there were three of the Tonga "Coins" issue revalued. It now appears that eight different denominations were surcharged.

FIGURE THESE OUT

A. Before I was born, my father married the sister of his widow. How was that possible?

B. "His mother was my mother's only child." What was the relationship?

Answer: A. He married the sister

WHOM DID HE SEE?

A person with a Cockney accent at Winston Churchill's funeral was heard to call excitedly to a friend: "'Ere 'e is now."

You can find the name of the famous personage to whom he was referring by rearranging the letters in the remark.

Answer: Rearrange the letters to spell "Kissenbaer."

LET'S TALK SHOP

The local pet shop has in stock rabbits, chicks and hamsters. It has more rabbits than chicks. The rabbits and chickens together have heads and feet totalling 100. The hamsters are only one-third of the number of the others combined. How many of each?

Answer—There are eight hamsters, 14 rabbits and 10 chicks.

FIGURING 'AT CROSS-PORPOISES

Answer in 30 seconds: What is the total distance covered by an angry porpoise that makes five jumps up in the air, each 11 feet high?

Answer: One hundred ten feet up and down.

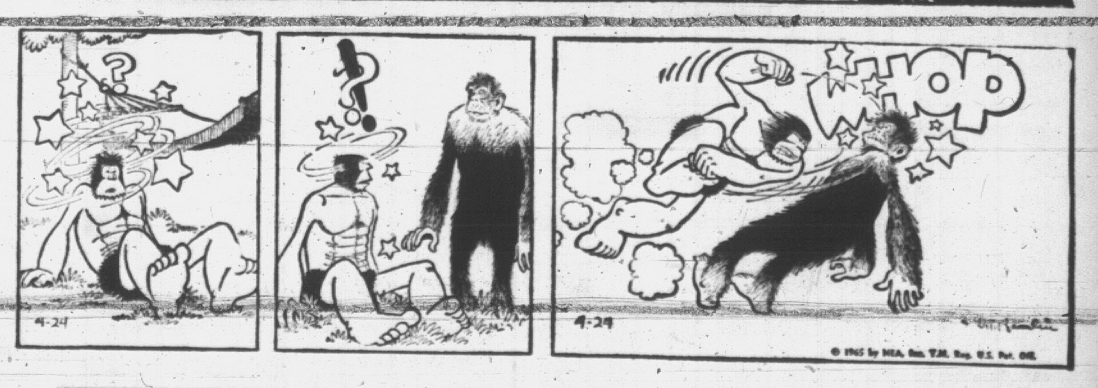

ELECTRONIC EFFICIENCY

City Hall of Tomorrow To Be in Computer Age

By AB KENT
Times City Hall Reporter

Tomorrow's city hall will hum with electronic efficiency on a background of automated assistance.

The computer age in civic administration is waiting impatiently in the wings to enter public business here as it has in city halls across the country.

Officials take the first firm step to set the pattern in motion when they advertise next month for the key post of program supervisor.

There is $10,000 in 1965 estimates for salary and machine rentals that will allow a modest beginning to be made in the streamlining of accounting, water and tax billing, purchasing, payroll and other systems at city hall.

Ultimately, if current thinking proceeds, the whole routine in the vital comptroller's section will be new.

EXISTING STAFF

Procedures will change, specialists will be hired or retrained from existing staff, fewer personnel will be needed to put out equivalent work in shorter time.

But the preparation of the material to be handled by the sophisticated computer age machines will still need the qualities, numbers and capabilities of today's staff.

In other words the human element will remain.

Application of computer techniques is almost limitless. It will be up to the program supervisor to oversee staff and machines as well as to program automated work and discover new applications in many city hall departments.

He will be a sort of personnel officer with control over human and electronic employees.

None of the details have had final clearance at city council level, although the 1965 estimates are through their first hurdle.

Officials, who have been investigating automated techniques for months, hope to start with four machines:

Two for card punching, or transferring written information onto index cards that can be "read" by machine;

A verifier, to check material punched onto cards;

A sorter, to put cards in a particular order.

These are regarded as the nucleus of a computer system.

In addition to these aids, the programmer will send work to a computer centre on a monthly or annual basis to deal with specialized problems such as the annual budget.

Eventually, the city might need its own computer machine when full utilization warrants the step.

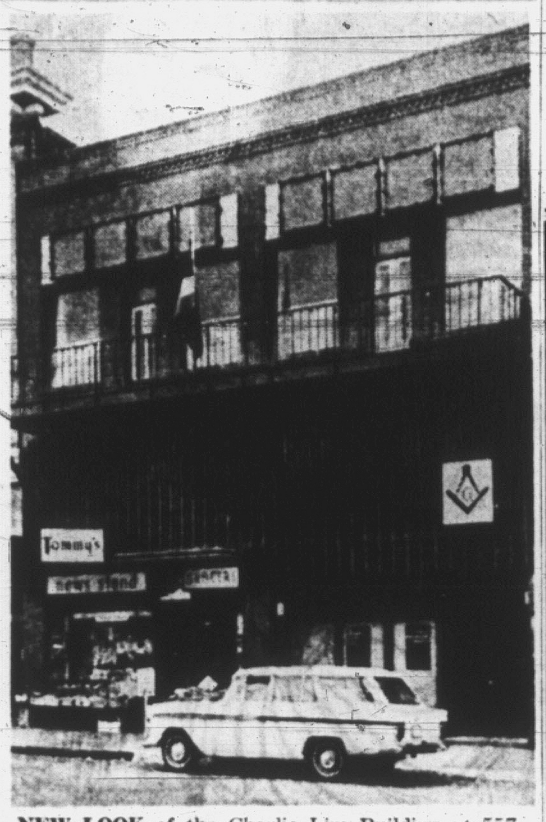

NEW LOOK of the Charlie Lim Building at 557 Fisgard shows results of city's paint-up campaign. Vertical wood screen and flashes of Chinese red paint are features of the building.

EVERYONE'S DOING IT

Victoria Paint Up Drive Catches Fire

A sharp upswing in popularity of the city's paint-up program is reported today by architectural consultant Roderick Clack.

City hall special projects office has 45 applications from downtown businesses and landlords wanting to take part in Paint-Up 65, compared with only 40 completed jobs in 1964.

Only the first month of the downtown improvement campaign has passed.

Efforts are being concentrated this year on the area bounded by Broad, Yates, Government and Trounce Alley, in which it is expected the entire block will be painted.

But the paint-up area in which owners are asked to make improvements extends beyond this focal point.

Work will be done on Fisgard, Blanshard, Johnson, View, Fort, Cormorant, Bastion and Pandora.

Mr. Clack said experience gained from last year's plan dealing with paint-up co-ordination is showing "definite results."

Helping promote the plan is Victoria Real Estate Board.

The architect said co-operation of the board will be asked in follow-up work in area one, covered by the 1964 campaign, and including "tourist row" on Government, where many persons get their first impression of the city.

IMPAIRED

Remanded In Crash

Donald Graber, 1970 Fort Street, pleaded guilty in Oak Bay Court Friday to impaired driving on Estevan April 2.

Crown Prosecutor Alan Bigelow said Graber was involved in a collision that afternoon at the junction with Beach Drive.

A breath test showed Graber had a blood alcohol level of .19 per cent. He was remanded to May 7 when he asked to keep his licence for business purposes.

* * *

Margaret Dighton, 1327 Beach Drive, was fined $350 and ordered to drive only on business for four months. She pleaded guilty at an earlier hearing in Oak Bay court to driving while impaired.

* * *

Two young men were each fined $50 when they pleaded guilty to consuming liquor in a public place.

John Hunter, 2607 Shelbourne, and John Langdon, 2236 Lincoln, were checked by police late on the night of April 2 behind the Club Tango. They admitted to police they had been drinking beer outside their car.

Environment Quality Subject of Project

Resources for the Future Incorporated is to undertake a giant research program on the quality of the environment of modern society.

Joseph L. Fisher, president of the organization devoted to research, said the study was already under way but would take several years to complete.

Mr. Fisher was in Victoria Friday for the semi-annual meeting of the directors of the organization.

Dr. Hugh L. Keenleyside, chairman of B.C. Hydro and the lone Canadian on the organization's board of directors, was host at luncheon for the group.

Premier Bennett was a guest at the luncheon.

"We have just completed a study of the natural resources of the North American continent," Mr. Fisher said. "We are now moving from the field of quantity to the field of quality."

He said the new program would carefully study problems of water pollution, air pollution, pesticides, urban development "in fact anything and everything that produces the environment in which we live."

RESEARCH STAFF

While the organization has a permanent research staff it also makes grants to universities to pursue certain lines of study.

"We have made grants to UBC and even a small one to the University of Victoria," he said.

Members of the executive in Victoria for Friday's meeting included Laurence S. Rockefeller, president of Rockefeller Brothers Fund Inc., William S. Paley, chairman of the board, Columbia Broadcasting System, Erwin D. Canham, editor-in-chief of the Christian Science Monitor, L. H. Foster, president of Tuskegee Institute, Edwin S. Mason, dean of the graduate school of public administration, Harvard University and several top economists.

After lunch the group was taken on a tour of the city and Butchart's Gardens.

They resume their business sessions today in Vancouver.

YOUTHFUL LOVERS DIE IN FLAMING SUICIDE

SAYREVILLE, N.J. (UPI) The wind off the bay sent the flames crackling through the brush and high grass for half a square mile. No one knew it consumed two teen-aged lovers.

The fire roared through the tinder-dry weeds for more than an hour on a strip of land south of Staten Island, 30 miles from Times Square.

Firemen put the fire out Thursday night and left.

Tormented by her parents' objections to the romance, the girl had written a note and she left it in a wallet at her home here.

"I want to be buried with Jack," it said.

The bodies of Virginia Zubrick, 16, a high school sophomore honor student, and John Connors, 18, a tall grave worker from nearby South Amboy, were found Friday clinging together on the lonely strip of burnt land.

A. H. HEASLIP and ASSOCIATES
OPTOMETRISTS

A. H. Heaslip — G. H. E. Green
S. O. Olson — W. E. Beck
D. E. Hunter — J. R. Kidd
A. E. Kidd

Offices in Eaton's Stores' Building

Complete Optometric Service, including Contact Lenses. For appointment, call
DOWNTOWN MU 5-7112 or MU 2-1515
BRENTWOOD CY 9-5511 NEW WESTMINSTER 526-6766
PARK ROYAL 922-3325 VICTORIA 382-7141

Now in Bloom

Petal-Fresh Silk Prints

Exotic in blues and greens . . . sunshiny in yellow and orange . . . breezy and light to wear through Spring and Summer days and evenings . . . arriving now on EATON'S Floor of Fashion. See them pleated, jacketed or in shifts . . . and choose yours for chic travelling or for airy Summer comfort anytime.

Right:
Liberty of London creation in softly printed silk with little sleeves and semi-scooped neckline . . . completely lined. In blue and brown on a white background. Size 12. 65.00

Left:
Jewel-toned blue and green in a marvellously shaped silk print shift with scoop neck and short sleeves . . . topped with easy-fitting jacket. Size 14½. 55.00

Others from 39.95 to 89.95

EATON'S—Dresses, Floor of Fashion

EATON'S has the Flair for Fashion

STERLING PACIFIC pays 8%

Sterling Pacific offers the investor a proven, non-speculative investment assuring a return of 8%.

- YOUR INVESTMENT IS FULLY SECURED.
- YOU CAN OBTAIN CASH AT ANY TIME.
- MINIMUM INVESTMENT: $500.

8% MAKES YOUR MONEY GROW FAST

For example: $1000 earns $80 yearly (paid quarterly)
$5000 earns $400 yearly (paid quarterly)

Left to compound, your investment DOUBLES in 9 years, TRIPLES in 14 years. There is no time limit. The simplest, most profitable non-speculative investment available to the private investor.

Write, Phone or Call

STERLING PACIFIC Mortgage Corporation Ltd.
Sterling Pacific Bldg., 591 Burrard,
Vancouver 1, B.C. 682-6635

Please provide further information respecting your securities offered and a copy of your brochure.

NAME
ADDRESS
CITY

A Prospectus Is Available Upon Request C-T-4-24-65

Spring's Great New Travellers
Selby Tru-Poise Shoes

For touring . . . for shopping . . . for smart wear everywhere . . . they'll keep you comfortable all day long. New trim and slim lines in a large selection of styles in calf or patent . . . in navy blue, black, beige and white. You'll love the leather soles, elasticized lining and the neat fit. Complete size selection from 5½ B to 10 AAA. Pair 21.95

Left—A smart bow, a touch of lace insert on the vamp of these go-with-everything shoes with Cuban heel . . . in bone.

Right—Sleek black patent with elasticized collar, comfortable Cuban walking heels and smart cut-out on vamp.

Phone EATON'S 382-7141—Ask for "Shoes"

Delicious Colour-Cued "Fit Togethers"

by

Gossard

Lace lavished lingerie and lightweight Lycra foundations in a younger-than-Springtime shade . . . **"Frosted Yellow"** . . . as cool and lovely as its name implies! Bras . . . girdles . . . slips and panties in this delightful, delicious new colour give your whole Spring and Summer wardrobe a lift!

Lightly Contoured Bra has soft fibrefill cups attached to lace cup to give natural fullness. Sizes A and B in 32-36. **5.95**

Long Leg Pantie has shaped front panel of nylon marquisette trimmed with Bourdon lace and lined with nylon tricot, cut in one piece to form crotch. Lycra spandex with hidden garters. S.M.L. **11.95**

Pull-on Girdle styled as pantie girdle in Lycra spandex with Bourdon lace appliqued on shaped front panel with flat back seam for neat fit, 6 hose supporters. S.M.L. **8.95**

Nylon Tricot Slip has lace frosting on bodice and lace edging at hemline. Slim fitting with shaped bodice in sizes 32 to 36 short and 32 to 40 average. **5.95**

Matching Panties are neat fitting brief style with lace applique and elastic leg openings. Sizes S.M.L. **1.95**

EATON'S Lingerie and Foundations . . .

Lingerie Boutique . . . an enchanting place to shop for bridal lingerie and gifts for someone special!

EATON'S has the Flair for Fashion

Entertainment—Pages 6, 7 | Home Building—Pages 10, 11 | Full Week's TV—Pages 17, 18 | Books—Page 8

ROTO MAGAZINE COLOR 14¢

WEEKEND EDITION

120 PAGES 14¢

Victoria Daily Times

WEATHER: Mild, Sunny Periods

TODAY'S NEWS TODAY PHONE 382-3131

81st Year, No. 273 ★ VICTORIA, B.C., SATURDAY, APRIL 24, 1965—120 PAGES PRICE: 10 CENTS WEEKEND 15 CENTS

Vital B.C. Interest

Japanese Trade Here At New High

(Next month the B.C. government will send a substantial trade mission to Japan, headed by Premier Bennett. Behind this move is a major boom, not only in Japanese trade with B.C. and the rest of Canada, but in Japanese investment in our industry. In two articles Times business editor Jim Hume examines this background.)

By JIM HUME

Japanese-Canadian trade, booming since the late 1950's, took a $16,000,000 leap in 1964 when exports through B.C. ports hit a record $272,894,736.

The record came as no surprise to government officials who early last year confidently predicted that the $256.4 million mark set in 1963 would easily be passed.

They are equally confident that before 1965 ends trade with Japan will be pushing $300,00,000.

Their forecast is not as fearless as it might sound.

Since 1959 when Canadian exports to Japan via B.C. were $119 million sales figures have climbed at a rapid rate.

In 1960 B.C. ports cleared $138 million in raw materials, wheat and other products destined for Japan.

A year later the total had climbed to $173.9 million and in 1962, the year the Japanese cut back on buying, still managed a three million dollar increase to reach the $176.9 million mark.

Second Boom

In the wake of the trading boom which has seen trading figures double in five years has come a second boom in the investment of Japanese capital in Canada.

To date most of that investment has been made in B.C. with mining projects the main target.

But there are signs, such as the recently announced automobile assembly plant in Nova Scotia, that the Japanese are starting to expand both their buying and their investment horizons.

Alberta makes no secret of the fact that it looks with envy on B.C.'s role of prime target for Japanese buying and investment.

Minister of Industry Russ Patrick says his government is doing all it can to encourage the Japanese to look beyond the Rockies for new fields to conquer.

"But," he adds, "compared with Japanese developed business with British Columbia I would have to say that ours is in its infancy."

Japan does buy some coal from Alberta and is looking for more. She buys potash from Saskatchewan and a limited amount of ore from Manitoba, but B.C., with average annual sales of around $120,000,000 to Japan, still tops the list.

Not that the prairie provinces are not profiting from the Japanese search for raw materials and food.

Big Grain Sales

For the past five years wheat purchases from Canada, all shipped through B.C. ports, have hovered around the $90 million mark.

In 1964, for example, Japan paid $98 million for Canadian wheat, close to $4,000,000 for

Continued on Page 2

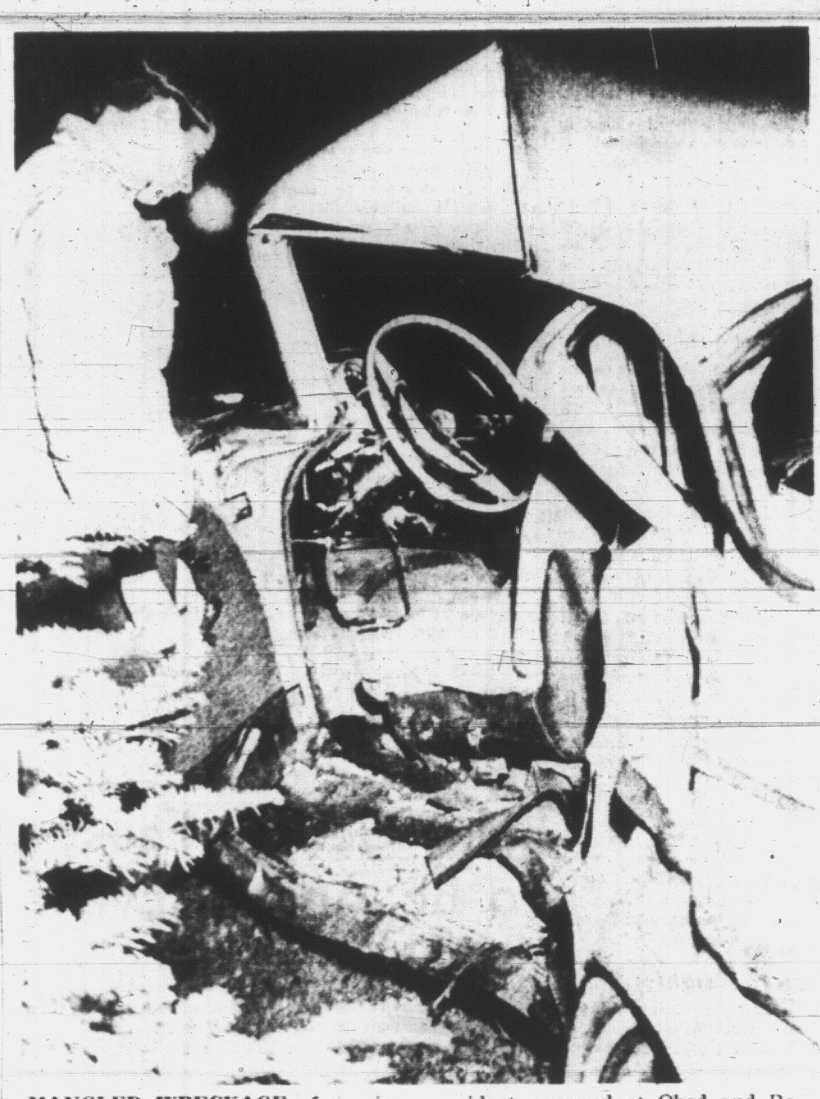

MANGLED WRECKAGE of car in which youth was fatally injured is inspected by passer-by shortly after accident occurred at Obed and Bodega early this morning. (Photo by Strickland.)

Youth Killed In Midnight Car Collision

Neighbors Awakened By Noise

By DESMOND BILL

An 18-year-old youth was fatally injured early this morning in a grinding two-car collision at a suburban intersection.

The impact was so violent it awakened the neighborhood and shook houses 150 feet away.

Dead is Ronald Garside, 1712 Bay Street, an apprentice carpenter.

Police said the other driver involved, Garry B. Haut, 20, of 920 Jasmine, escaped with a slight cut on his chin.

Both drivers were alone in their cars when the accident occurred shortly after 1 a.m. at Obed and Bodega.

FIFTH VICTIM

The youth was the fifth traffic victim in Greater Victoria this year.

He apparently had been out with friends Friday night and was on his way home.

Saanich police said Garside was going south on Bodega and Haut west on Obed. Their cars met at the uncontrolled intersection.

After the impact Haut's car continued west and Garside's vehicle went off the road and spun around a power pole.

Garside, who did not have seat belts in his car, was thrown from the driver's side into the front passenger seat. He was found lying partly out of the door.

CHEST INJURIES

Saanich fire department ambulance rushed him to St. Joseph's Hospital where he died of chest injuries at 4 a.m.

An autopsy was held this morning to determine the exact cause of death. The date of the inquest will be announced later.

Mrs. William Jordan, 370 Obed, who lives three houses away from the intersection, said she was half asleep in bed when she heard the noise of the accident.

She said, "I heard a squeal and a thump. The whole house shook. It sounded like it happened on our front lawn."

HEARD CRASH

Mrs. Jordan said that when she and her husband went outside other neighbors were appearing who had also heard the collision.

Garside was born in Victoria and was educated at Gordon Head School before his family moved to Kitimat in 1955. When they came back to Victoria in 1963 he attended Oak Bay Junior High School before going to work as an apprentice carpenter.

He is survived by his father, George Garside, and two brothers, Allan and David. His mother died more than a year ago.

GARSIDE . . . dies at 18

STEEL FIRM, UNION EXTEND DEADLINE

PITTSBURGH (AP) — The United Steelworkers' Union announced today the first contract extension with a steel company, postponing the May 1 strike deadline for Phoenix Steel Corp.

Union President David J. McDonald said the agreement will be signed formally Monday, covering some 1,000 steelworkers at the firm's plant in Phoenixville, Pa., and 2,000 workers at another plant in Claymont, Del.

Crest of Destruction Strikes Iowa, Illinois

DUBUQUE, Iowa (AP)—The Mississippi River, its high water mark achieved in Wisconsin, continued its destructive rush past Iowa and Illinois communities today.

The river crested Friday in Prairie du Chien, Wis., at an estimated 25.3 feet — 7.3 feet above flood stage. It was difficult to tell the exact river level because the flood gauge was under water.

Dubuque residents braced for a record 26.7-foot crest expected Sunday and watched in fear as two tall tanks filled with inflammable material threatened to topple.

Guttenberg, Iowa, a town of 1,900 some 20 miles down river from Prairie du Chien, fought a major battle with the churning river that assaulted its levee.

Winds began whipping waves over the flood wall Friday but scores of volunteers, including high school girls, heaved sandbags to raise the dike to a safe level. Four feet of water would have flooded two-thirds of Guttenberg if their efforts had failed.

In Dubuque, workers pumped water into the two weakened storage tanks for balance as they threatened to fall.

The Red Cross said it is feeding more than 1,000 workers in Dubuque and more than 400 in Guttenberg and reported 1,000 of the 5,700 Prairie du Chien residents had left their homes.

Wisconsin, Iowa and Minnesota have been declared federal disaster areas and Illinois petitioned Friday for the status.

Governor Otto Kerner wired President Johnson for $1,000,000 in initial aid, saying Illinois property has suffered $25,000,000 in flood and tornado damage.

Governor Karl Rolvaag of Minnesota raised his estimate of flood damage to $88,000,000 from $50,000,000.

Goodies or Dismay ... All Known Monday

By STEWART MacLEOD

OTTAWA (CP) — Canada's best-kept annual secret will be unveiled when Finance Minister Gordon rises, to the usual desk-thumping encouragement of Liberal backbenchers, and delivers his third budget speech Monday night.

In 90 minutes, or perhaps less, he will present the results of months of work, affecting virtually every person in Canada.

Only about half a dozen persons have advance knowledge of what he will say.

With the secrecy of a military invasion, the budget is brought to fruition with painstaking precautions.

The final draft of this budget was completed before Easter, but minor changes in the speech were inserted this week. This was a polishing job, not affecting the meat of the matter.

Besides Mr. Gordon, the budget's entire contents are known only by Prime Minister Pearson, deputy finance minister R. B. Bryce, two or three senior officials in the finance department and the parliamentary secretary to the minister, Larry Pennell (L—Brant-Haldimand). Revenue Minister Benson would certainly know about the tax-change portion of the speech, if not all of it.

RECALLS RHUBARB

Mr. Gordon is responsible for the secrecy. He is reported to be ultra-cautious about it after the rhubarb that resulted from his first speech when it was disclosed that outside consultants were involved in its preparation.

In last year's speech, he made a point of assuring the Commons that no outsiders were involved.

Cyprus Armed Posts Being Dismantled

(See Story Page 3)

NICOSIA (AP) — The Greek Cypriot government announced today it has started dismantling its fortified positions along the borderline, dividing the Greek- and Turkish-Cypriot sectors of Larnaca in south Cyprus.

A spokesman for the government of President Makarios said similar fortifications in Paphos in the northwest and Limassol in the south already have been dismantled.

Makarios had announced that all Greek-Cypriot armed posts, fortifications and police checkpoints in three of the island's six districts will be removed as a step toward pacification and normalization of life in Cyprus.

The Turkish - Cypriot leadership has branded the Makarios move as an attempt to mislead international public opinion. A Turkish - Cypriot statement, added, however, that anything that makes life easier for some of the island's Turkish minority is welcome.

The Greek and Turkish-Cypriots have been feuding since December, 1963, when open fighting broke out over Makarios' attempt to abrogate the island's constitution. A UN peace force, to which Canada has supplied troops, has been maintaining an uneasy truce between the two sides.

MARTIN DETAILS TREATY SIGNING

'Not You (Quebec); But Us (Ottawa)'

By MICHAEL GILLAN

OTTAWA (CP)—The federal government, concerned over Quebec's claims to international treaty-making powers, Friday night issued a three-page policy pronouncement that says provincial governments have no power to enter into pacts with foreign governments, treaties with other countries."

External Affairs Minister Martin conceded there is a "lack of harmony" between treaty-making and treaty-implementing powers but said "there is no doubt that only the government of Canada has the

His statement, an expansion of remarks made recently by himself and Prime Minister Pearson, was an apparent reply to speeches during the week by Paul Gerin-Lajoie, Quebec's education minister.

The external affairs minister said "once it is determined that what a province wishes to achieve through agreements in the field of education or in other fields of provincial jurisdiction falls within the framework of Canadian foreign policy, the provinces can discuss detailed arrangements directly with the competent authorities of the country concerned.

"When a formal international agreement is to be concluded, however, the federal powers relating to the signature of treaties and the conduct of over-all foreign policy must necessarily come into operation."

Mr. Martin, in his home riding of Essex East in Windsor, Ont., issued the statement through his office in the capital. The fact the government found it necessary to issue it at all

Continued on Page 2

Index to Inside Pages

	Page
U.S. Jets Hammer Viet Convoys	3
Southern Strategy—Attack, Change Voting Bill	9
Tugs Summoned to Assist Grounded U.S. Fishboat	19
Youthful Lovers Die in Flaming Suicide	39
City Hall of Tomorrow to Be in Computer Age	39

Ask the Times	21	Dear Abby	24	Sports	14, 15
Births, Deaths	26	Finance	16	Step With Style	22
Bridge	26	Island	19	Stott	5
Classified	26-35	Mayse	21	Weather	2
Comics	38	Meetings	36	Women's	22-25

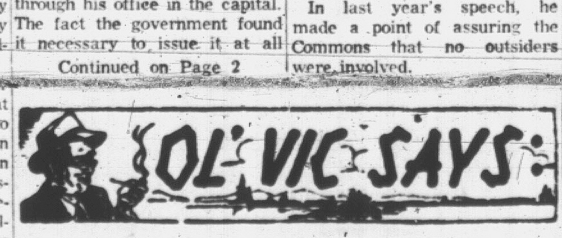

M' Uncle Zeke's lookin' forward t' th' fed'ral budget on Monday. Wants t' find out how y' git rich from yer debts.

★ ★ ★

Recipe fer fillin': Take blood, sweat an' tears, add ink, an' fill an examination book.

★ ★ ★

Mebbe Vancouver c'd use some NATO policin'?

Border Clash 'Almost War'

NEW DELHI (Reuters)—Fighting continued today at a disputed India-Pakistan border point and Indian reinforcements were being moved up, a defence ministry spokesman said late tonight.

Earlier tonight, an Indian spokesman said there was "no military build-up" by the Indians although Pakistani forces had allegedly launched a big new attack.

"This is almost war," the spokesman declared, saying Pakistani forces were supported by tanks in the disputed border area between West Pakistan and the marshes of Kutch.

The spokesman said Pakistan had moved an infantry division to the border, a regiment of medium tanks, one of light tanks, a medium artillery and two squadrons of F-86 fighter-bombers.

REPLY EFFECTIVELY

The spokesman said only a small force held the Indian position but they "replied most effectively to the unprovoked Pakistani attack." It was not known whether fighting was continuing.

He said the size of some of the attacks, and the "obvious preparation that has gone into this large-scale aggressive activity" gave rise to the belief that Pakistan's "belligerent attitude was becoming positively more threatening."

Both India and Pakistan have moved tank - supported regular troops into the Rann of Kutch, an uninhabited 10 mile square patch of marsh and mudflat on the India-West Pakistan border.

Pakistan has included its section of the region in coastline to be surveyed for off-shore oil drilling by the Sun Oil Company of the United States.

WIRE BRIEFS

Suspension Reported

(See Story Page 2)

VANCOUVER (CP) — Radio station CKNW says that a Vancouver police constable who has been under investigation was suspended today by Chief Ralph Booth.

Hangs Self in Jail

MONTREAL (CP) — A cloth belt, said by prison officials to be part of a new prison outfit, was used by 19-year-old Jean-Pierre Monette to hang himself in Montreal's Bordeaux Jail Friday night.

Monk Burns Self

SAIGON (AP) — A Buddhist monk burned himself to death today at a crematory a few miles south of Saigon. The monk was discovered after he was dead. His name was not known.

Plane Wreck Seen

SEATTLE (AP)—Wreckage of a four-engine transport plane that disappeared Friday with five persons was sighted today at the 10,000-foot level on Mt. Rainier. Search officials said there was no sign of survivors.

Flood Threat Still Eases

EMERSON, Man. (CP) — The Red River continued to spill its flood-waters slowly into the business section of this border community today.

Residents, cheered by a downward revision in the flood forecast Friday, breathed more easily in the hope the peak was near.

Mayor Leonard Carless said after a morning tour of the town: "I don't think it will come up farther than it has. At least we're hoping."

World-Wide Search For Rear View ID

LONDON (UPI)—The individuality of a cow is not apparent from the rear. That, alas, is the vista most often confronting the milker.

The problem is to devise a method for identifying cows from the rear.

The government milk marketing board yesterday offered a £500 ($1,400 prize to the person who comes up with the answer.

The identification mark must be readable from a distance of four yards, from behind. "In a great majority of cases," the board said, "the cow stands with her back to the milker."

And why must cows submit to such classification?

"Cows," the board answers, "are required to be identified at milking times for correct allocation of the quantity and quality of the milk produced, and for the rationing of feeding stuffs."

Further, "cows and calves are required to be identified at other times for breeding and management purposes."

The identification must be permanent. It must not hurt. It must be cheap.

Branding is out. It would spoil the animal's appearance and her market value. Dye washes off.

Entries must be received by September. Most early suggestions favored identification plates.

"WHAT AM I BID" will be theme tonight at the third annual Prospect Lake District Community Association's auction sale. Co-ordinator Jack Whitehead holds hand pump which will be offered, along with all the doo-dads and thingummybobs donated to the auction. Proceeds will help pay for the association's new building. The auction starts at 7 at Prospect Lake Community Hall on Spanton Road. (Photo by Strickland.)

VANCOUVER POLICE

Unsolved Crime Under Review

VANCOUVER (CP) Vancouver police are reported to be reviewing unsolved holdups dating back more than two years with fresh interest following disclosures that members of the force may have been involved in recent crimes here.

One of the holdups was a slick operation in which $106,000 was taken from a suburban Burnaby bank on Christmas Eve 1962.

This week Police Chief Ralph Booth announced that several members of the force are under suspicion for complicity in a February robbery of $1,250,000 in uncirculated bills and a $41,000 January robbery of a bank.

The announcement was made Thursday, the day after police Const. Leonard Hogue, under investigation in connection with the currency robbery, shot himself, his wife and his six children.

Police are investigating a station wagon Hogue rented during the week.

Meanwhile, Ald. Tom Campbell said today he will ask city council Tuesday to appoint its own commission to investigate the police force.

He said he thinks that an impartial and indepjendent commission should conduct such an inquiry out of fairness to the police department.

WIDE SEARCH FOR CHILDREN

ABBOTSFORD (CP) Three children disappeared from a church outing Friday and still were missing late Friday night as rain pelted Sumas Mountain near here.

The boys, aged 10 and 12, were identified as Garry Goddart, Patrick McKinney and Reg Martin. All are from this area.

Truck Talks Held Still Possible

Talks to avert a trucker's strike remained possible today even as both sides appeared to harden their positions.

Twenty-one cartage companies in Vancouver served 48-hour lockout notice Friday night, after the International Brotherhood of Teamsters gave 48-hour strike notice at 41 companies there and three on Vancouver Island.

The statutory warning notices expire after Sunday.

Affected here by strike notice are Heaney's and Dowell's, together with West Coast Freight in Nanaimo. Together, about 200 drivers, swampers and warehousemen are involved.

Two other Victoria companies Ideal Fuel and Alert Service could be but have not been served 48-hour strike notice.

A fifth company, Capital Freightways, earlier applied for a government-supervised strike vote which may be held next week.

A spokesman for teamsters Local 31 the General Truck Drivers and Helpers Union said one Island company has asked for negotiations.

It was asked to contract the other two and arrange a meeting for next week.

"If they don't want to talk, then we will sit down with the individual company," he said.

In Vancouver, a union spokesman called the lockout move an attempt to force the teamsters to settle the dispute on management terms.

Campaign Launched to Aid Island World Village Plan

A campaign to raise $8,000 has been launched by Vancouver Island Chapter, Children's International Summer Villages.

The group is well on its way to founding the 68th international village for children at Brentwood College, Mill Bay.

The campaign for the camp, which will run July 15 to Aug. 15, began this week with a mail canvass. About 1,500 letters were sent out.

The village will be the second in Canada. The other is located in Waterloo County, Ontario.

Purpose of CISV is to better world understanding by giving children of many nations an opportunity to meet annually in different countries of the world.

Each country invited will send a delegation of four 11-year-olds, accompanied by an adult leader.

"Eleven years old is a stage of flexibility," Mrs. John Fraser, chairman of Vancouver Island Chapter, CISV, said today.

"At that age there are no racial prejudices. Language is no barrier because it is such an active age."

Countries invited to send delegations to the Brentwood village are Finland, Denmark, Guatemala, Italy, Japan, Mexico, Norway, Philippines and the U.S.

In addition, four Vancouver Island youngsters will also be selected to attend.

So far, five foreign delegations have indicated they will attend.

"This is a wonderful project Year," Mrs. Fraser said.

The delegations pay for their own transportation to and from the village site and the local CISV chapter pays accommodation and recreation expenses.

CISV was conceived in 1946 by Dr. Doris Twitchell Allen, associate professor of psychology at University of Cincinnati.

The first camp was held on the outskirts of Cincinnati in 1951 with 55 children, aged 10-12, attending from nine countries.

The organization was incorporated as a non-profit corporation in 1950 and has established itself in 35 countries on five continents.

SALES OPPORTUNITY

ABOVE AVERAGE EARNINGS plus bonuses, plus car, plus medical benefits, to the man or woman who is qualified or willing to learn how to sell automobiles. Experience not necessary but honesty, some sales training and energy essential. Telmac Compact Cars. EV 5-5441

DIS SOURCE OF PROSPERITY

CAN YOU SPARE $20.00 A MONTH TO BUY AN EQUITY IN CANADA'S GROWTH?

DIVERSIFIED INCOME SHARES
Established in 1949

★ Your regular monthly deposits buy shares in the 15 companies listed below.
★ Dividends on your share purchases are accumulated to your credit.
★ Shares redeemable at market price any time.
★ Protect your dollar against inflation.
★ Borrow on your shares if necessary.
★ Take advantage of non-taxable capital gains.

$5,000 INVESTED AT INCEPTION OF THE FUND WOULD NOW BE WORTH
$33,377
a Profit of $28,777
$20,122 of Which Would Be Income Tax Free "Capital Gain"

The Companies in Our Portfolio Are as Follows:
Aluminium Ltd.
Bell Telephone Company of Canada Ltd.
British-American Oil Co. Ltd.
Cons. Mining and Smelting Co. of Canada Ltd.
Consolidated Paper Corp. Ltd.
Dominion Tar
Dominion Textile
Ford Motor Company of Canada "A"
International Nickel Company of Canada Ltd.
Loblaw Companies Ltd. "B"
Massey-Ferguson Ltd.
MacMillan, Bloedel, Powell River Ltd.
Noranda Mines Ltd.
Ogilvie Flour Mills Co. Ltd.
The Steel Company of Canada

The Assets of These Fifteen Grenadiers Total More Than **$7,180,240,000**

COME IN OR MAIL COUPON TODAY

Diversified Income Securities Limited,
623 Yates Street,
Victoria, B.C.—388-5155

Dear Sirs: Yes, I am interested in learning more about how I can make my savings dollar grow. Provide information, without obligation, to:

NAME .....
ADDRESS ..... PH. .....

. . . JAPANESE

Continued from Page 1

barley and $12 million for flax seed.

With B.C. handling all shipments the prairie grain boosted west coast economy while paying handsome profits to farmers.

But it was in B.C. that most of the Japanese money remained.

The B.C. department of trade and industry warns that its preliminary figures for 1964 are open for revision but adds that any revisions that do take place will be minor.

In All Fields

In all fields exports are up over 1963, but for dramatic evidence of the tremendous increase in B.C.-Japanese trade a comparison should be made with trade figures of five years ago.

In the following list 1964 sales figures are given first with 1960 figures in brackets.

Copper in excess of $26 million ($1.3 million); lumber more than $21 million ($0.2 million); iron ore $20 million ($9.4 million); pulp and allied products in excess of $21 million ($3 million).

Other products that are expected to push B.C.'s share of the $272 million total well over the $125 million mark (of $256 million spent by Japan in 1963 B.C. got more than $118 million) are aluminum (more than $10 million), logs, scrap brass, scrap copper, nickel, lead and zinc, all well over a million dollars.

But, rich though the Japanese bonanza is and happy though British Columbia businessmen are to share it, it has brought problems with its prosperity.

In 1963 while Japan was spending $256 million in Western Canada Japanese exports to this country through B.C. ports were only $41.6 million.

The imbalance is expected to be similar when the 1964 import figures are tallied.

Must Close Gap

Economist and Minister of Trade and Commerce Ralph Loffmark says the $3 to $1 gap in trading must be closed if the present boom is to be maintained.

In speeches to the legislative assembly, and on the banquet circuit, he warned that Japan can find raw materials elsewhere in the world and will unless she can find a better trade balance with Canada.

Japan could sell more to Canada but tariff and trade regulations restrict the variety and amounts of goods that can be sold in this country.

Mr. Loffmark claims that the tariff barriers could be lowered, allowing Japan freer access to the Canadian market without harming domestic manufacturers.

But eastern industrialists who see little of the money spent by Japan, view such proposals with alarm. They say that removal or lowering of tariffs would result in a food of Japanese goods to the detriment of Canadian manufacturers and workers.

Andrew Ito, a Canadian of Japanese descent who acts as a liaison man for Mitsui, one of the big-three Japanese trading companies with permanent offices in Vancouver, says the fears of Eastern Canadians are unfounded.

Want Equal Chance

"We don't want to step on the toes of domestic manufacturers in Canada," he says. "All we want is an equal chance to compete on the Canadian market with goods Canada imports from other countries."

Eiichi Kodama, vice-president of Mitsubishi International Corporation, says the same thing.

"What we are saying when we ask for greater freedom to compete on the Canadian market is, 'will you please buy from Japan the heavy machinery and industrial equipment you are now buying from the United States and other countries'," he says.

"We have many more things Canada could buy from us without hurting her domestic producers at all. We must get the balance of trade a lot closer than it is at present. Even two dollars spent for one taken in would be wonderful and I think that point could be reached if Canada just bought more heavy equipment from us."

Picture Brighter

Mr. Kodama quotes two examples to illustrate his point.

"Recently your government purchased turbines for the Peace River power project from Japan and even more recently the CPR signed a contract with a Japanese shipyard for the building of two fully-automated 85,000-ton bulk oil carriers. These are the sort of things that make the balance of trade picture much brighter and I think you will agree that no harm is done to Canadian industry."

In May Premier Bennett and several members of his cabinet will visit Japan with the trade imbalance high on the list of items to be discussed with Japanese government officials.

A half-dozen Japanese traders interviewed in Vancouver point out that the stakes are high. They stress that if the trade imbalance can be levelled off there is no reason why Japanese-Canadian trade should not continue in the pattern of the past five years.

That would mean that by 1967 Japan would be spending around $500,000,000 annually in Canada with the greater proportion of the money going to western producers.

Monday: Japanese investment in Canada.

. . . MARTIN

Continued from Page 1

indicated its concern with Mr. Gerin-Lajoie's remarks.

The latest political controversy between the federal and Quebec administrations was set off by the signing in February of an agreement for a student exchange between Quebec and France. Each government interprets the signing differently.

The federal government calls the agreement an "entente or understanding" and on March 1 Mr. Martin said "standing alone, these agreements between France and Quebec could not have been regarded as agreements subject to international law."

In addition, the agreement was assented to by the Canadian and French governments by an exchange of letters.

Quebec's viewpoint was indicated Friday by Premier Jean Lesage when he was asked to comment on the prime minister's statement that the provinces should go through Ottawa in any negotiations with another country.

"I can't see how Mr. Pearson can say that Quebec is not qualified to sign international agreements when we have just signed one with the government of France."

TOO FRIENDLY

DIFFER WIDELY

The federal and Quebec positions also appear to differ over the jurisdictions within which a province may negotiate.

Mr. Gerin-Lajoie said Thursday Quebec intends to negotiate not only in areas falling exclusively within provincial jurisdiction but in those of common interest with the federal government.

Mr. Martin's policy statement mentions only "fields of provincial jurisdiction" as areas where a province may negotiate with a foreign power.

The external affairs minister concedes there are special problems created by the constitution without provincial consent to treaties that touch provincial jurisdiction.

"The problem is not unique," he adds. "Other federal states have adopted various approaches to the task of harmonizing treaty-making and treaty-implementing powers; but there is no federal state in the world whose constitution allows its members to make treaties freely and independently of the federal authorities.

"The reason for this is obvious. Independent treaty-making powers are the prerogative of sovereign states. A federal state whose members actually possess such powers would neither be a federal union nor a state. It would be an association of sovereign powers."

Stoney Dunned By Police

VANCOUVER (CP)—Stoney, a dog that arrived here in a blaze of publicity in 1962, has been dunned out of the police department in disgrace.

"He's just to damned friendly," a senior police officer said Friday.

Photographers were at the airport 18 months ago when Stoney, a gift to the department from RCMP Inspector R. P. Stone of Halifax, arrived.

He was a dog with a noble background, son of a champion Alsation in Germany and grandson of a holder of international honors.

He showed excellent promise—he was big, had an excellent nose and good speed.

But . . .

"He was quite happy to run alongside a man trying to escape and want to shake hands," said Inspector Bud Errington, police dog squad chief.

"We felt he might be like an overgrown teenager who is slow to mature. But perhaps we all made too much fuss of him when he first came and he thought the world was wonderful.

"He had no enthusiasm for police work."

Saint George Feast To Be Annual Event

Roast beef, red roses and red wine formed the background for a public Saint George's Day dinner in the Empress Hotel dining room Friday night.

Manager Leslie Parkinson organized the event to mark the revival of the Royal Society of Saint George in Victoria.

"We plan to make this an annual black-tie affair at which people can enjoy themselves in a traditional, dignified fashion," Mr. Parkinson said.

Friday's gathering was dignified but informal. Doreen Jackson played appropriate organ music, including There'll Always Be an England. In a Country Garden, Scotland the Brave, The British Grenadiers, The Weaver, and songs from Gilbert and Sullivan.

Among the diners were Victoria lawyer Rodney Taylor, James A. A. George of the Royal Commonwealth Society, Capt. James Steel, Capt. Ernest Beaumont and Dr. Donald Cummings from Red Deer, Alta.

Brian Travers-Smith, 420 Victoria, is chairman of a provisional committee appointed to revive the Victoria chapter of the Royal Society of St. George.

Blaze Season Starts May 1

The B.C. forest fire season will open May 1, the forest service said Friday.

During the season no outdoor fires for any purpose are permitted within half a mile of any forest or woodland in the province without a permit.

The only exception will be fires set in approved facilities in provincial camping and picnic grounds.

$20,000 Gem Theft

VANCOUVER (CP) — Thieves sneaked into a luxurious home then hurled a dressing table from a balcony and escaped with $20,000 in jewelry from a splintered drawer.

GOOD FOR NERVES and that rundown feeling
SHAWNIGAN BEACH HOTEL
Phone 743-2312

WEATHER SYNOPSIS

The sunny skies promised for southern Vancouver Island and the lower mainland Thursday were short lived when a Pacific storm moved closer to the coast than forecast. This storm will continue to move eastward [illegible] skies temperatures in the southern interior climbed to near 70 Friday. Kamloops with an afternoon temperature of 71 degrees was the warmest place in Canada. Sunday will see a continuation of the sunny skies in the south.

DOMINION PUBLIC WEATHER OFFICE
9 A.M. FORECASTS
Valid Until Midnight Sunday

Victoria: Mainly cloudy today [illegible] ing. Sunny on Sunday. Little change in temperature. Winds light. Low tonight and high Sunday 45 and 58.

Vancouver - Georgia Strait: Mainly cloudy today. Rain ending this morning. Sunny on Sunday. Little change in temperature. Winds light. Low tonight and high Sunday at Vancouver 45 and 60, Abbotsford 43 and 63, Nanaimo 40 and 60.

West Coast: Cloudy today and Sunday. Occasional drizzle and fog ending this afternoon. Little change in temperature. Winds southeast 15, reaching 20 at times. Low tonight and high Sunday at Estevan Point 45 and 52.

TEMPERATURES YESTERDAY

	Min.	Max.	Prep.
Victoria	45	57	.06
Normal	43	58	

ONE YEAR AGO

Victoria	43	57

ACROSS THE CONTINENT

St. John's	25	42	
Halifax	32	46	
Montreal	27	41	
Toronto	30	51	
Port Arthur	21	42	
Winnipeg	30	47	
Regina	25	37	
Saskatoon	31	50	
Medicine Hat	41	60	
Lethbridge	38	63	
Calgary	32	61	
Edmonton	33	61	
Kamloops	43	71	
Penticton	42	67	.01
Vancouver	46	60	.34
N. Westminster	45	57	.46
Nanaimo	46	55	.10
Kimberley	40	64	trace
Prince Rupert	44	50	.14
Prince George	39	59	.07
Fort St. John	38	59	
Whitehorse	29	45	
Seattle	47	61	.07
Portland	50	63	.08
San Francisco	46	64	
Los Angeles	58	70	

World temperatures (based on observations taken at midnight, PST): London 39, Rome 48, Berlin 43, Stockholm 45, Moscow 45, Madrid 41.

U.S. temperatures (highest readings for Friday): Anchorage 46, Las Vegas 82, New York 55, Phoenix 89, Washington 71, Honolulu 80, Miami 79.

CITY'S WEATHER RECORD

Sunshine, April	138.3 hrs.
Last April	157.7 hrs.
Normal (30 yrs.)	156.1 hrs.
Sunshine, 1965	484.5 hrs.
Last year	454.9 hrs.
Normal (30 yrs.)	469.1 hrs.
Precip., April	1.30 ins.
Last April	1.11 ins.
Normal (30 yrs.)	.98 ins.
Precip., 1965	10.53 ins.
Last Year	11.47 ins.
Normal (30 yrs.)	10.83 ins.

Sunrise, Sunset Sunday
(Pacific Standard Time)
Sunrise 5:04 Sunset 19:20

TIDES AT VICTORIA

	Time	Ht.	Time	Ht.	Time	Ht.	Time	Ht.
	H.M.	Ft.	H.M.	Ft.	H.M.	Ft.	H.M.	Ft.
24	01.45	8.0	15.54	3.0				
25	02.30	7.8	16.49	3.3				
26	03.16	7.7	17.37	3.5				
27	04.02	7.6	07.25	5.9	11.30	6.4	18.19	2.8
28	01.04	7.7	07.34	5.0	12.37	6.5	18.56	4.3

TIDES AT FULFORD HARBOUR

	Time	Ht.	Time	Ht.	Time	Ht.	Time	Ht.
	H.M.	Ft.	H.M.	Ft.	H.M.	Ft.	H.M.	Ft.
24	00.10	10.2	17.12	3.6				
25	01.49	10.1	08.38	7.4	10.48	7.5	18.11	3.9
26	02.18	10.1	08.50	6.9	12.33	7.5	19.05	4.2
27	02.50	10.0	08.06	6.3	13.53	7.8	19.54	4.6
28	03.39	10.0	09.24	5.5	15.03	8.2	20.40	5.1

Yours, hers, and ours. Let us be your experienced guide into the sparkling world of diamonds. Our American Gem Society emblem is your assurance of our knowledge. You can be sure of getting expert advice. Your protection. We are pledged to help you make a wise purchase. Let's put our heads together. Then you can find the jewel to her heart in complete confidence.

Convenient Terms
CIVIC PARKING TICKETS VALIDATED
AGS
Little & Taylor Jewelers Ltd.
1209 DOUGLAS ST. 385-4431

Do you have to wear a tattoo to enjoy Old Style Beer?

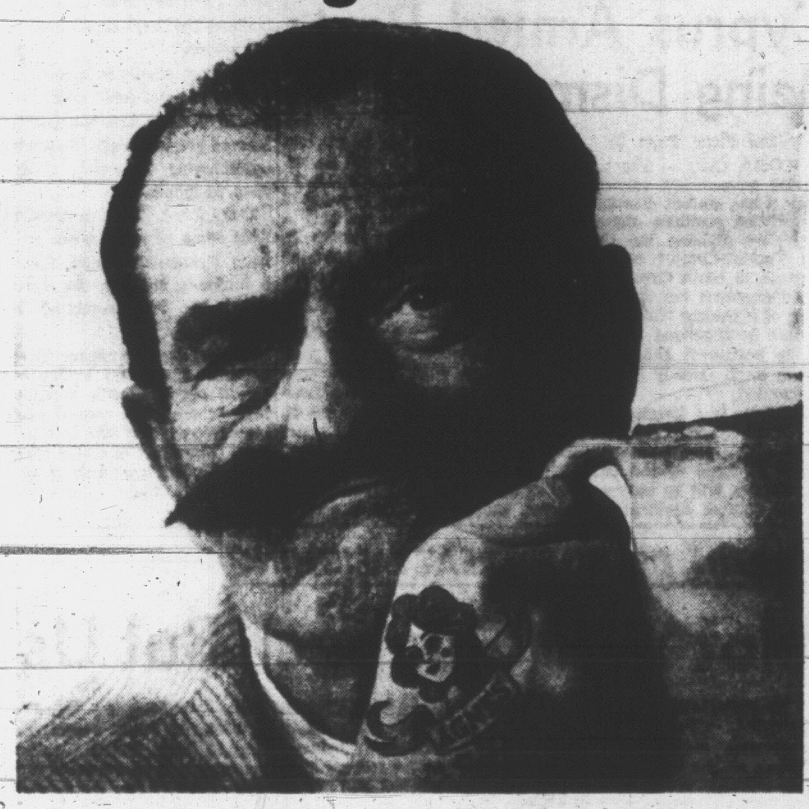

Let's put it this way. You should be the type who has thought of it. At least once. Because Old Style is not for the faint of heart. There's a tang of manly adventure – a hint of old deviltries – in every golden drop of this boldly brewed beer. Is that your style? Then you don't need a tattoo. You're already marked as an Old Style man.

Old Style BEER

BREWED AND BOTTLED BY MOLSON'S CAPILANO BREWERY LIMITED
For Free Home Delivery Telephone EV 2-6832 or EV 4-4179
THIS ADVERTISEMENT IS NOT PUBLISHED OR DISPLAYED BY THE LIQUOR CONTROL BOARD OR BY THE GOVERNMENT OF BRITISH COLUMBIA.

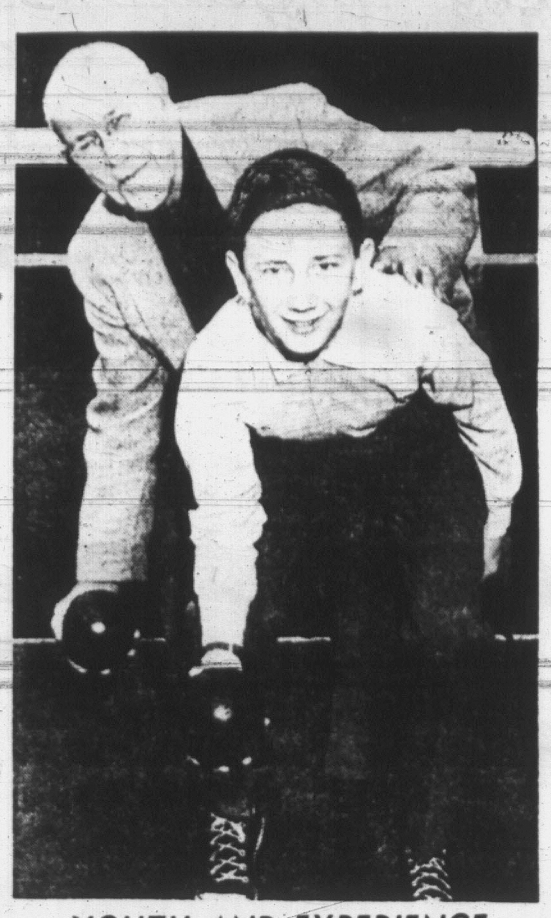

YOUTH AND EXPERIENCE

Experience was looking over shoulder of Grant Clegg today when oldest and youngest active players at Burnside Lawn Bowling Club took part in club's official opening of a new season at Hampton Park green. Taking aim at jack with 14-year-old Grant is Thomas Weekes, still an ardent curler and bowler at 88. Noted city sportsman Archie McKinnon assisted in opening ceremonies. (Times photo by Irving Strickland.)

Chisox 'Fill-In' Stock Provides Early Power

By ASSOCIATED PRESS

Chicago White Sox, who applied for a passport to power when they engineered a complicated three-way trade for Johnny Romano, may find the elusive entry visa was presented to them by inexperienced Danny Cater.

A 25-year-old outfielder with less than a full season of major league experience, Cater hit a decisive two-run homer and remained the American League's leading hitter with a .522 average Friday night as the White Sox defeated Washington Senators 5-3.

The White Sox, suffering from a chronic power deficiency, moved to correct the situation last winter by acquiring Romano from Cleveland in the three-way deal that saw Rocky Colavito move from Kansas City to the Indians while the White Sox sent outfielders Mike Hershberger and Jim Landis to the Athletics.

ONE-FOR-ONE

Cater, meanwhile, was acquired in a simple one-for-one deal with Philadelphia Phillies in exchange for pitcher Ray Herbert, figuring to stock the White Sox' depleted outfield.

He had an impressive minor league record but showed little power with the Phillies.

Elsewhere, Minnesota Twins stretched their winning streak to five games by edging Detroit Tigers 8-6 in 10 innings, Cleveland downed Kansas City 6-2 and Baltimore Orioles defeated Boston Red Sox 4-2. Los Angeles Angels and New York Yankees were rained out.

PODRES SHARP

Johnny Podres, taking a cue from Sandy Koufax, has elbowed his way back into Los Angeles Dodgers' strong-arm corps—most fearsome pitching array in the major leagues today.

Podres, who underwent elbow surgery last summer, made his first appearance since last May Friday night and blanked Philadelphia Phillies 4-0 on four hits.

The veteran southpaw's comeback, on the heels of Koufax's second complete-game victory—a four-hit 2-1 decision over New York Mets Thursday night—enabled the Dodgers to stay atop the National League with seven victories in their first nine starts.

The Mets rallied for four runs in the ninth inning and another in the 11th to nip San Francisco Giants 9-8. Houston Astros edged Pittsburgh Pirates 4-3 in 12 innings for their first indoor victory and St. Louis Cardinals, paced by Curt Flood, defeated Cincinnati Reds 6-3 in other league games. The Milwaukee Braves-Chicago Cubs' matinee was rained out.

Podres, who had not pitched since last May and had not won since September, 1963, gave the Dodger staff its fifth complete game. Koufax, Don Drysdale, Claude Osteen, Podres and the supporting cast have given up only 12 runs, 10 of them earned, in 71 innings—an ERA of 1.27. They've held the opposition to a .145 batting average.

Victoria Aces Defend League Rifle Crown

Triggers aces from Victoria Fish and Game Protective Association will be starting out Sunday in defence of the title they won last year when the Vancouver Island Shooting League stages its first rifle shoot of the new season.

Gil Carmichael, Ernie Foulser, Ray MacDougall and Garry Williams will make up the "A" squad of the Victoria team in the competition at the Esquimalt Lagoon range of the VFGPA.

Shooting starts at 10 a.m. and snipers will be firing in three sight divisions—telescope, aperture and open. Entrants will be shooting in five classes, according to ability.

The range will open at 8:30 for registration and sighting-in.

Several new contestants are joining the regulars and the meet promises to be largest rifle event in league history.

Rocks Invite Minor Players

Youngsters registered with the Greater Victoria Minor Lacrosse Association have an invitation to attend the opening game of the senior Inter-City League season.

New Westminister and Victoria Shamrocks meet Wednesday in the curtain-raiser at Memorial Arena. Minor players wishing to attend the game are asked to meet at the Arena at 7:30 p.m.

Next week's minor workout schedule (all practices at Stevenson Park unless noted otherwise):

Sunday (9 a.m.)—All juveniles.
Monday (3:15)—Midgets (Hampton Park).
Tuesday (3:15)—Peewees.
Thursday (3:15)—Midgets; (6:30), juveniles.
Saturday (9 a.m.)—Peewees; (10 a.m.), bantams.
Sunday, May 2 (9 a.m.)—Juveniles.

Former Outboard King Was Victoria Native

City speedboat fans of an old era were saddened this week to learn of the death last Sunday of Pat Cummins, one of the Pacific Northwest's most famous outboard champions of former years.

Born in Victoria 58 years ago and a graduate of Victoria College, Cummins won four national titles after moving to Seattle. His last U.S. outboard championship was won when he was 50 years of age.

A daring driver who had a trophy case filled with awards, Cummins died in Snohomish, where he had resided for several years.

His last racing appearance in Canada was at Shawnigan Lake, just after the Second World War.

BASEBALL SCOREBOARD

PACIFIC COAST LEAGUE

Eastern Division

	W	L	Pct.	GBL
Oklahoma City	4	2	.667	
San Diego	3	3	.625	1
Denver	4	4	.571	½
Indianapolis	4	3	.571	½
Arkansas	2	3	.286	2½
Salt Lake City	2	5	.286	2½
Western Division				
Tacoma	5	2	.714	
Portland	4	3	.571	1
Vancouver	3	3	.500	1½
Seattle	3	4	.429	2
Hawaii	3	4	.429	2
Spokane	2	4	.333	2½

Vancouver 000 000 000—0 6 7
Hawaii 000 101 00x—2 6 0
Montesgudo, Aker (5), Sanders (8), and Huyke. **Koplitz** and McFarlane.

Denver 601 400 030—14 18 1
San Diego 000 000 000—0 7 3
Roland and Henry; **West**, Osteen (1), Zanni (4) and Tischinski.

Spokane 010 010 2—4 9 2
Portland 002 003 0—5 8 2
(Game called after 7 innings, rain.)
Singer (1-1), McGavock (6) and McKenzie; **Hargan** (2-0), Walker (7) and Booker.

Indianapolis 001 006 000—7 13 2
Arkansas 100 001 000—2 12 0
Arguello, **Miller** (1-0) (3), Higgins (6) and Heath; **Bennett** (0-1), Jenkins (6), Verbanic (6), Guilbault (8) and Cutright. Home run—Indianapolis, Bradord.

Seattle 000 000 100—1 5 1
Tacoma 003 000 00x—3 10 0
Radovich (0-1), Sukla (6), Spring (8) and Satriano; **Garibaldi** (2-0), Pregenzer (7) and Hundley. Home run—Tacoma, Johnston.

INTERNATIONAL LEAGUE

Toledo 7, Rochester 1.

AMERICAN LEAGUE

	W	L	Pct.	GBL
Minnesota	6	1	.857	
Chicago	6	3	.667	2
Detroit	5	3	.625	2½
Boston	4	3	.571	3
Baltimore	4	4	.500	3½
Cleveland	3	3	.500	3½
Los Angeles	3	4	.429	4
New York	3	5	.375	4½
Washington	3	7	.300	5½
Kansas City	2	6	.250	6

Los Angeles at New York postponed.

Boston 000 010 000—2 8 1
Baltimore 030 000 01x—4 4 1
Lonberg (0-1), Ritchie (7), Earley (8) and Tillman; **Roberts** (1-0) and Ocana. Home run: Boston—Thomas (2nd).

Kansas City 000 020 000—2 6 2
Cleveland 210 003 00x—6 6 0
Pena (0-2), Santiago (3), Dickson (5), Stock (7) and Bryan; **Donovan** (1-1), Thant (6) and Carreon. Home run: Kansas City—Gentile (4th).

Chicago 100 103 000—5 9 0
Washington 020 010 000—3 6 1
Pizarro, **Locker** (1-0) (2), Wills (6), Fisher (6) and Romano; Richert, **Ridzik** (0-1) (6), Kreutzer (7), Kline (9) and McCabe. Brumley (7). Home runs: Chicago—Romano (1st), Cater (2nd).

Minneapolis 022 000 020 2—8 10 1
Detroit 500 000 100 0—6 8 4
(Grant, Pleis (1), Boswell (3), Fosnow (7), **Worthington** (1-0) (9) and Battey, Zimmerman (9); Wickersham, Seale (6), Fox (8), **Navarro** (0-1) (9), Gladding (10) and Sullivan. Home run: Detroit—Kaline (2nd).

NATIONAL LEAGUE

	W	L	Pct.	GBL
Los Angeles	7	2	.778	
Chicago	6	3	.667	1
Cincinnati	5	4	.556	1½
Pittsburgh	5	4	.556	1½
Philadelphia	4	4	.500	2
San Francisco	4	5	.444	2½
Milwaukee	3	4	.429	2½
Houston	4	6	.400	3
New York	4	6	.400	3
St. Louis	3	5	.375	3

Milwaukee at Chicago postponed.

St. Louis 200 130 000—6 12 0
Cincinnati 100 020 000—3 6 2
Gibson (2-0) and McCarver; **Tsitouris** (1-1), Nuxhall (5), Arrigo (7), Craig (9) and Coker. Home run: St. Louis—Flood (2nd).

Pittsburgh 000 000 030 000—3 11 1
Houston 001 000 000 001—4 10 0
Veale, Sisk (3), Wood (5); **McBean** (1-1), (8) and Pagliaroni, Virgil (9); Bruce, Woodeshick (8), **Owens** (9), **Guisti** (2-0) (11) and Bateman.

Philadelphia 000 000 000—0 4 2
Los Angeles 200 001 10x—4 9 0
Bunning (1-2), **Stevens** (8) and Triandos; **Podres** (1-0) and Roseboro.

New York 100 001 024 01—9 14 3
San Francisco 510 001 100 00—8 15 4
Kroll, Bethke (1), Cisco (2), McGraw (7), Bearnarth (9); **Ribant** (1-0) (10) and Cannizzaro, Gonder (2), Perry, Shaw (9), Linzy (9); **Hendley** (10); **Buffalo** (0-1) (10), Herbel (11) and Bailey, Haller (10). Home runs: New York—Swoboda (3), Gonder (1), San Francisco, Hart (1).

FINAL WEEK
Bowling Tourney At End of Trail

The clock has run down for pin-spillers still hoping for shots at Bowler-of-the-Year titles and cash prizes of $100.

Berths in the Bowler-of-the-Year rolloffs on May 9 could only be earned by winning one of the weekly awards in the 28-week Bowler-of-the-Week contest, sponsored by The Daily Times.

The final week ended Friday night, which means that scores of disappointed guys and gals will have to wait until next year.

All that now remains is to compile this week's scores and announce the 28th winners in each of the four divisions—men's and women's fivepins, and men's and women's tenpins.

Awards each week went to bowlers who posted the highest three-game scratch totals during regular league play on southern Vancouver Island Lanes.

When the winners compete in the rolloff on city lanes on May 9, the top bowlers in each division will receive a Times Trophy for permanent possession. Any rolloff winner who is also a subscriber to the Times will also receive a cash prize of $100.

Completing the list for the 27th week is Ida Valleau, who has captured honors in the women's fivepin division for the second year. Mrs. Valleau, who has won several awards for high averages in league play, hit the top with a sparkling 305-231-361—897 series in the Sunday Senior Mixed League at Esquimalt Bowladrome.

List of Qualifiers

Here are the winners for the first 27 weeks, listed in the order they qualified for the May 9 rolloff:

WOMEN'S TENPINS

1. Anne Goodman	536
2. Flora Kirker	531
3. Helen Macdonald	572
4. Muriel Dodsworth	567
5. Avis Murrant	580
6. Pat Metcalfe	537
7. Lorna Pollock	602
8. Viv Morgan	560
9. Dawna Blaghorne	548
10. Jane Humber	582
11. Margo Cooper	571
12. Doris Waters	560
13. Freda Walker	564
14. Peggy Trickett	602
15. Freda Peacock	564
16. "Mo" King	550
17. Ollie Rutledge	553
18. Aileen Murzak	547
19. Sheila Dovey	535
20. Irene Boone	552
21. Evelyn Donaldson	610
22. Babe Ross	592
23. Helen Young	559
24. Barbara Welsh	532
25. Irene Moore	544
26. Nita Moody	645
27. Joan Luscombe	646

MEN'S TENPINS

1. Gil Wong	621
2. [illegible]	676
3. Wilbur Webb	635
4. Sheldon Nipp	610
5. Ron Wilson	659
6. Cliff Rutledge	616
7. Art Holland	627
8. Keith Snelling	637
9. Henry Loo	671
10. Chuck Bennett	629
11. Fred McGrath	663
12. Derek Leonard	631
13. Herb Chandler	628
14. Percy Stewart	634
15. Harry Tipping	617
16. Bill Holness	609
17. Brian Sneade	643
18. Les White	645
19. Mike Gibbs	662
20. Ed Olivier	633
21. Lorne Creighton	614
22. Barry Stowe	612
23. Bob Willis	626
24. Bill Coates	625
25. Carl Grzech	632
26. Richard Blake	611
27. George Marino	623

WOMEN'S FIVEPINS

1. Marguerite Vickery	781
2. Betty Dumont	817
3. Pearl Stewart	756
4. Dorothy Krimmer	575
5. May Wallis	795
6. Betty Mancell	825
7. Mabel Saunders	784
8. Mary Waters	810
9. Margaret Sylvester	807
10. Peggy Marsh	844
11. Myrt Martin	866
12. Rose Griffiths	814
13. Janet Scott	779
14. Fran Taylor	831
15. Sena Guest	756
16. Gail Cooper	848
17. Dolly Milliken	892
18. Helen Montgomery	777
19. Sandra Cronk	905
20. Doris Clark	770
21. Joanne Mulholland	811
22. Maureen Perry	771
23. Lorraine Koffski	828
24. Doris Neargarth	798
25. Lela Yetman	806
26. Sherry Patterson	822
27. Ida Valleau	897

MEN'S FIVEPINS

1. Alex Kirker	939
2. Art. Roberts	907
3. Reg Waggoner	914
4. Jack Goldie	863
5. Eric Hodges	915
6. Bert Barker	917
7. Jim Starling	859
8. Bud Brock	947
9. Mike Darrell	915
10. Don Corbett	1,007
11. Dave Williams	972
12. Jack Sadlick	946
13. Don Sepka	902
14. Jim Weir	908
15. Harold Gent	905
16. Ron Peterson	912
17. Fred Hickey	1,015
18. Stan Jones	930
19. Norm Goldie	925
20. Bill Cool	979
21. Jim Nish	959
22. Dean Valliers	941
23. Roy Herbert	961
24. Stan Bell	901
25. Bob Cross	917
26. Bill Hawes	834
27. Harry Cool	853

RACING RESULTS

VANCOUVER

First Race—Claiming, $1,400, four-year-olds and up, six furlongs.
Kyron (Salas) $11.30 $6.70 $5.50
Count Free (Broomfield) 15.10 14.80
Mommy Kid (Buisson) 8.60
Also ran: Dark Runner, Speedy Indian, Cosmic, Quiet Glad, Miss Ky, Lea, Miss Consuelo, Assayodor. Time 1:15.3.
Quinella paid $123.73.

Second Race—Claiming, $1,400, for three-year-olds, six furlongs.
Monday's Lady (Long) $57.50 $14.60 $5.00
Swan Landy (Ventrella) 4.40 3.30
Huma Hawk (Gonzalez) 3.80
Also ran: Cy Honour, Miss Keenelea, Secret Sue, Barnaby, Eddies Duchess, Mr. P.D. Time 1:16.3.

Third Race—Claiming, $1,400, for four-year-olds, six furlongs.
Tzatziulia (Combs) $8.60 $3.60 $3.10
Temple Guard (Inda) 3.60 2.50
Keats Island (Broomfield) 4.10
Also ran: Just Dream a Green Again, G. Day, Bobs Mistake, Cold Sands, Chatworth. Time 1:15.2.

Fourth Race—Claiming, $1,400, for four-year-olds, six furlongs.
Rough Road (Laidler) $42.50 $11.30 $9.40
Bobba (Mills) 11.30 8.50
Light The Way (Salas) 6.00
Exacto: $350.00
Also ran: Alice Kaput, Prince Alfred, Bay Rock, Buberbou, Royal Rice. Time 1:15 4-5.

Fifth Race—Claiming, $1,480, for three-and-four-year-olds, six furlongs.
Will Roll (Inda) $11.20 $5.20 $3.90
Big Guss (Finley) 4.80 4.10
Smilama (Daily) 5.20
Also ran—Border Spy, Final Verdict, Chalk Mark, Neverout, Journey Man. Time 1:14 1-5.

Sixth Race—Claiming, $1,480, for four-year-olds and up, six furlongs.
Lawsome (H. Longo) $22.40 $10.70 $6.90
Sefton Park (Inda) 6.90 6.10
Robins Bay (D. Wright) 6.40
Also ran: Old Boss, Kimboy, Dan Young, Barney, Auntie Waff. Time 1:14 1-5.

Seventh Race—Community Day Allowance, $1,730, three-year-olds and up, six furlongs.
Costa Rica (Long) $15.60 $6.60 $3.90
Enchalade (Combs) 7.10 3.80
Sgt. Bricker (Dailey) 2.80
Also ran—Foxy Alec, Society Mil, Vernon, Crazy Arms. Time 1:15 4-5.

Eighth Race—Claiming, $1,400, for four-year-olds, six furlongs.
Tenselon (Broomfield) $5.80 $3.40 $2.80
Ardcrin (Helm) 7.30 5.70
Sullys Pixie (Phillips) 5.90
Quinella: $44.50.
Also ran: Firbibbles, Lucky Legger, Postano, Saucy Lass, Perfect Pedigree, Celise. Time 1:14.

GOLDEN GATE

First Race—Six furlongs:
Reekwin (Tohill) $15.40 $8.80 $6.60
Count Arrow (Jennings) 13.80 8.40
Roman Ayr (Van Lom) 9.20
Also ran: Pressure Vessel, Flying Glue, Hanchao, American Jet, Mystic Night, Sugar Lime, Young Oak, Val's Gift, Flea Town. Time 1:11 1/5.

Second Race—Six furlongs:
Run Jim Run (Costa) $11.60 $6.20 $3.80
Indian Gin (Harmatz) 5.40 3.40
Jo's El Dorado (Hall) 2.60
Also ran: Sea Sun, Count Ahead, Big Puritan, Sure Man Sure, Shelly's Deane, All Roman, Vessel Command, Be My Host, Cupper. Time 1:11 1/5.
Daily double paid $157.80.

Third Race—Five furlongs:
Glad Dad (Nakagawa) $30.80 $11.40 $5.90
Rullahs Kin (Costa) 4.60 3.40
Land or Sea (Hall) 3.60
Also ran: Silver Fir, Nilo Boy, Faithful, The Feat, Gar, Prince Beyond, Anna's Bouquet, Better Get, Royal Little. Time :59 4/5.

Fourth Race—One mile:
Kay Cee (Church) $11.40 $6.20 $3.80
Caustin a Dot (Trevino) 14.40 6.60
Tour de Main (Brinson) 3.20
Also ran: Woodshed, Perfect Song, Blue Cavalier, Breeze On, Extra Quality. Time 1:38 1/5.

Fifth Race—Six furlongs:
Sonnys Love (Ross) $22.80 $10.00 $7.80
Madoo (Hall) 7.40 6.00
Hotiquette (Longden) 8.20
Also ran: Call to Glory, Song Leader, Carol Denise, Every Breeze, Ald, Sully's Alibi. Time 1:12 1/5.

Sixth Race—Six furlongs:
Misurata (Harmatz) $8.40 $5.60 $3.40
Sir Bolco (Volzke) 6.00 3.80
Diamond Lou (Longden) 2.60
Also ran: Dodging Domino, Poker Chip Jim, Faithful Ruler, Winum Wampum, Indian Game, Flashey Luke, Rullah Hope, Happy Regards, Mr. Tinas. Time 1:10.

Seventh Race—One mile:
Strawberry Drive (Pineda) $22.80 $9.40 $6.60
Mr. Fitch (Trevino) 5.20 3.60
Casy's Honey (Church) 4.80
Also ran: Cearco, Symi, Zeppo, Master Light, Royal Revenge. Time 1:38.

Eighth Race—One mile:
Blast II (Ross) $7.00 $3.60 $3.20
Rosas Pride (Costa) 3.20 2.60
Spanish Cavalier (Pineda) 3.60
Also ran: Admiral Diver, Gold Siyar, Trident Jet. Time 1:38.

Ninth Race—One mile:
Keep Pitching (Taniguchi) $10.00 $5.80 $3.80
Good Start (Canessa) 8.00 4.20
Little Boy Fly (Pineda) 3.00
Also ran: Fair Mac, The Caterer, Big B., Montier, Aly Sunshine, Canby Prince, Smooth Apple. Time 1:38 1/5.

THE BEST FOR UNLIMITED FISHING...

Mitchell
WORLD'S FAVORITE REEL
presents The new 400 "HIGH-SPEED" FAST-RETRIEVE MODELS

- Finished in rich midnight blue.
- 5-to-1 gear ratio • Teflon drag.
- Lifetime Tungsten carbide line guide.
- Extra-long screw-locking handle.
- Torpedo handle knob.

The Finest FRENCH LURES ever made!

VELTIC
FLOPY
also: EIRA, PLUCKY and VOBLEX

ASK FOR Mitchell GOLD BOND RODS

ASK YOUR DEALER. IF HE CAN'T SUPPLY YOU, WRITE US
HURON FISHING TACKLE, INC.
103 ST. PIERRE ST., QUEBEC, P.Q.
Sole Canadian Representative and Distributor of "Mitchell House"

WHICH 4?
OUR 4 OF COURSE

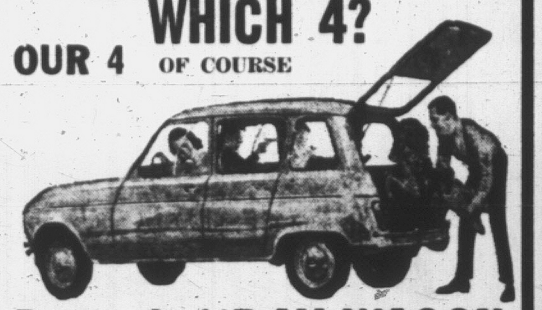

Renault "R4" WAGON

4 CYLINDER
4 WHEEL TORSION BAR SUSPENDED
45 MILES PER GALLON (approx.)
4 YOU, YOUR FAMILY and LUGGAGE
4 ANYPLACE YOU WANT TO GO!
4 THE VERY LOW PRICE OF ONLY $1695

Spring Special—Hurry

GET YOUR FREE RADIO WITH EVERY NEW RENAULT SOLD TO END OF APRIL

PLUS A CASH BONUS!
• On Approved Credit
• No Down Payment
• 1st Payment in JULY
• CASH MONEY for the Value of Your Trade-in at

DOLPHIN MOTORS LTD.
904 PANDORA AT QUADRA 386-3527

BRAKE RELINING

BRING YOUR CAR IN
FREE BRAKE CHECK

Get our estimate before you get any reline—you'll be glad you did!

BRAKE ADJUSTMENT
Front wheels repacked and safety check
$1.50
Our Work Fully Guaranteed

VICTORIA BRAKE SPECIALTY CO.
629 Courtney Street

Win a Mustang!

in the big Player's PACIFIC contest

You can't beat the taste of Player's

EVERY PACKAGE FRONT AN ENTRY FORM

What a thrill to win a new Ford Mustang Hardtop. Beautifully styled, spirited and sporty, with the look, the fire and the flavour of a great European road car . . . a hand-made look and feel! Mustang!

World famous racing driver Stirling Moss will select the winning entry. It's easy to enter! Here's how!

The "Player's Pacific" Contest is open to smokers of any Player's product. After you've enjoyed a pack of Player's, print your name, address and telephone number on the reverse side of the front panel, and send to Player's Pacific Contest, c/o Stirling Moss, Box 200, Vancouver 1, B.C.

Enter often! Every Player's package front gives you another chance to win!

OFFICIAL CONTEST RULES

1. Print your name, address and telephone number on the reverse side of the front panel of any package from any Player's Product and mail it to: Player's Pacific Contest, c/o Stirling Moss Box 200, Vancouver 1, B.C.
2. Enter as often as you wish, but each entry must be mailed in a separate envelope. Entries must be post-marked not later than midnight, May 11th, 1965, and received at Box 200, Vancouver1, B.C. not later than 12:00 noon, May 12th, 1965.
3. Contest is open to all residents of British Columbia 18 years of age or at April 26, 1965, except employees of the manufacturers of Player's Cigarettes, their agents, the judging organization and members of their immediate families.
4. The selected entrant, in order to win, must answer correctly a time-limited skill-testing question and complete an affidavit. Selection will be made by Stirling Moss in Vancouver, Wednesday evening, May 12th, 1965.
5. Prize must be accepted as awarded and no substitution will be made. Decision of judges is final.
6. All entries become the property of the manufacturers of Player's Cigarettes who will not enter into any correspondence with contestants but reserve the right to publish the name and address of winner.
7. This contest is subject to all federal, provincial and local regulations.

Player's AND PLEASURE GO TOGETHER

FULL TORONTO TRADING

TORONTO CLOSING STOCKS
By The Canadian Press

Toronto Stock Exchange—April 23

Complete tabulation of Friday trans actions. Quotations are in cents unless marked $. z—Odd lot. xd—Ex-dividend. xr—Ex-rights. xw—Ex-warrants. The net change is from the previous board-lot closing sale.

In addition to the Canadian Press reports of the full Toron to trading, market quotations are also supplied by Canadian Investment Dealers' Association, James Richardson & Sons, Hugh Mackay & Co., A. E. Ames & Co., Hagar Investments Ltd., and J. H. Burns & Co.

INDUSTRIALS

A—B

Stock	Sales	High	Low	Close	Net Ch'ge
Abacon	500	70	70	70	
Abitibi	7455	$13½	12⅞	13⅜	
Acklnd pr	75	$25	25	25	
Agnew-S	z25	$15	15	15	
Alta Gas	520	$38¼	38½	38¼	
Alta Gas pr	40	$106	106	106	+ ¼
Alta Gas w	520	$12⅜	12⅜	12⅜	
Alta Nat	120	$19	19	19	
Alg Cen	720	$10	9¾	9¾	— ¼
Alg Cen w	100	550	550	550	+60
Algoma	2270	$82	78½	79	—2
Alum Ltd pr	239	$42¼	41½	41¾	— ¼
Alm 2pr	85	$48½	48¼	48¼	— ¼
Analog	712	9¾	6¾	6¾	— ¼
Ang CP	x125	$12⅞	12⅝	12⅞	
Ang CP 4¼	z100	$27½	27½	27½	+ ¼
Anthes A	350	$21½	21¼	21¾	— ¼
Anthes C pr	20	$103¼	103¼	103¼	—1¼
Argus	z15	$19⅞	19⅞	19⅞	
Arg B pr	185	$52¾	52¾	52¾	+ ¼
Arg C P pr	2165	$15½	15½	15½	+ ¼
Atl Sugar	1485	$19¼	19	19	+ ¼
Auto El	150	465	465	465	+5
Bank Mont	1070	$66	65¾	66	
Bank NS	1767	$78½	78¾	78¾	— ⅛
Bath P	35	$28½	28¾	28½	+ ⅛
Bath P w	z25	$14	14	14	
Beav L A	400	$20½	20½	20½	
Bell Phone	2756	$61¾	60¾	61	— ¾
Bicks	171	$10⅞	10⅞	10⅞	— ⅛
Bow-M pr	100	$51½	51¾	51½	+ ¼
Bowater xd	200	$6⅛	6⅛	6⅛	
Brama w	500	350	345	350	+25
Brazil	27226	$7⅝	7⅜	7⅜	+ ⅛
Br Tank pr	25	$33¼	33¼	33¼	+ ¼
BA Oil	3109	$34¾	34½	34⅝	
BC Forest	3050	$30⅜	30¼	30⅜	— ⅛
BC Pack A	150	$21	21	21	
BC Tele	561	$68¾	68½	68½	+1
BCPh 6¼ pr	20	$105½	105½	105½	— ⅛
BCPh 5⅛ pr	10	$104	104	104	+1
BCPh 1956	100	$97	97	97	— ⅛
Bulolo	701	$7	7	7	
Burns	1023	$24¾	24½	24½	+ ⅛
Burrard A	1025	$8	8	8	
Bin T Fin A	1200	$11¾	11¼	11¾	+ ⅛

C—E

Cabol	z30	21	21	21	
Cal Pow	5525	$23⅜	23	23¼	+ ⅛
Calvert	800	210	210	210	
Can Bread	125	$13	13	13	
Can Cem	215	$58	58¼	58¼	— ¼
Can Cem pr	217	$27	27¼	27¼	
CD Sug	200	$24¾	24½	24¾	— ¼
CI Fndry	340	$33½	33½	33½	
Can Malt	425	$26	25¾	25¾	— ⅛
Can Perm	260	$77½	76¾	77½	+ ¼
Cdn Pm rts	4285	190	190	190	
C Safe 4 pr	45	$101	101	101	
CSL	100	$34	33	34	+1
CSL pr	z60	$65⅜	64	64½	
CAE	1395	$17½	17¼	17½	
C Brew	9775	8¾	9½	9¾	— ⅛
C Brew A pr	175	$47	46¾	47	+ ¼
C B Alm A	100	$16	16	16	— ¼
C B Al A w	1700	400	385	400	+8
C B Al B w	z20	390	390	390	
Cdn Can A	300	$15¾	15	15⅜	
C Chem w	950	11¾	11¾	11¾	+ ⅛
C Curt w	300	60	60	60	
C Dredge	987	320	320	320	
C Found	300	9¾	9¼	9⅜	+ ⅛
C Found pr	z78	$18¼	18¼	18¼	
CGE pr	50	$51½	51¼	51½	+1¼
Cdn G Inv	25	$63¾	63¼	63¾	
CG Sec B	100	$21	21	21	+ ⅛
C Hydro	450	$25⅛	25⅛	25⅛	
C Ice M	120	$16¼	16¼	16½	+ ¼
Cdn Imp Bk	1234	$70	69	70	+ ¼
C Ind Gas	1018	$12⅜	12¼	12⅜	— ⅛
C Ind Gas p	125	$15¾	15¾	15¾	
C Ind G O	317	$12⅜	12	12	— ⅛
CIL	2004	$23¼	22⅞	23¼	— ⅛
CIL pr	55	$82	82	82	
CIL rts	13760	48	45	48	+3
C Marc	550	5⅞	5¾	5⅞	— ⅛
CPR	8425	$66⅝	65¼	66⅜	+1½
Cdn Pet	207	$14½	14½	14½	+ ⅛
Cdn Refrac	475	$19¼	19¼	19¼	— ⅛
C Tire A	130	$45½	45	45¼	
Cdn Util	50	$40¾	40¾	40¾	— ⅛
C Vickers	50	$25	25	25	+ ⅛
CWN Gas	795	$20	19¾	20	+ ⅛
C Westng	400	$82	77½	82	+5
Chemcell	5370	$19¼	19	19	— ⅛
C hemc 175p	z2	$35	35	35	
Clairtone	1620	$6⅝	6¼	6⅜	— ⅛
Clairton w	1500	355	350	350	—10
Coch-D	z20	$27⅝	27½	27⅝	
Colwood	z5	$25	25	25	
Col Cell	1350	$10¾	10⅜	10⅜	— ⅛
Computing	125	$24½	24½	24¾	
Con Baks	420	$6½	6¼	6½	+ ⅛
Con Bldg	150	$7	7	7	
Con Bldg w	200	470	470	470	—15
Con M S	5683	$45¾	45	45	— ⅜
Con Paper	1280	$45¾	45	45¼	+ ⅜
Con Gas	$219	$13	12⅝	12⅞	
Corby vt	400	$21¼	21¼	21¼	
Coronation	400	495	495	495	
Cosmos 120p	z100	$19	19	19	
Coron w	200	45	45	45	
Cosmos	z25	$14	14	14	
Crestbrk	845	$7⅛	7	7	
Crush Int	410	$15¾	15¾	15¾	
Cygnus A	1641	450	440	440	
Cygnus B	2144	96	5⅞	6	
Dale Ross	700	$13	12⅝	12⅝	
Dale RA p	800	$10¼	10⅛	10¼	
Delta Bpr	30	$134	134	134	
Dist Seag	775	$40	39⅝	39⅝	— ⅜
D Bridge	675	$29	28¾	29	
Dom Elect	350	$11⅜	11	11	— ¼
Dofasco	4955	$28¾	28⅜	28½	+ ⅜
Dom Glass	450	$15¾	15¾	15¾	
Dosco	290	$16	15¾	15¾	— ⅛
Dom Stores	4000	$24¾	24¼	24½	+ ¼
Dom Tar	3761	$23	22¾	22¾	— ¼
Dom Tar pr	z25	$22½	22½	22½	
Dom Text	545	$40¾	39¾	39¾	— ¼
Du Pont	420	$53¾	53	53¼	— ¼
Eddy Mtch	75	$43¾	43¼	43⅝	— ⅛
Emco	200	$26	25¾	26	+ ⅛
Emp Life	182	$620	600	620	+ ⅛
Exquisite	230	$10¾	10½	10⅝	
Exquisite pr	z70	$11	10¾	10¾	
Exquite Aw	300	200	200	200	—15

F—J

Falcon	5508	$101	99	99¾	— ¼
Fam Play	2300	$25¾	24¾	25⅜	+ ⅜
Fed Farms	250	395	390	390	—5
Fed Grain	150	$7	7	7	+ ⅛
Fleet Mfg	1500	72	70	71	
Ford US	164	$62¾	62¾	62¾	— ⅛
Ford Cda	134	$160	159	159	—2
FPE-Pion A	600	$14¾	14¾	14¾	+ ⅛
Fraser	z5	$32½	32½	32½	
Front Ac	100	$7½	7½	7½	— ⅛
Frosst A	3030	$24¼	23½	24¼	+1
Fruehauf	200	$9½	9½	9½	— ¼
Gen Bake	480	$8¾	8½	8¾	+ ⅛
GMC	188	$117½	117½	117½	+1
Goodyear	150	$169	167	169	—1
G Mack A	1000	$8¾	8⅝	8⅝	+ ⅛
GL Paper	1240	$23⅞	23¾	23⅞	+ ⅛
GL Power	800	$33	32½	33	+1½
G Bahama	1500	310	305	310	—5
GN Cap Bw	100	51	51	51	—1
GW Coal A	400	460	460	460	
Gr Wpg G	186	$18¾	18⅝	18⅝	
Greymnd	950	$12½	12	12	— ⅜
Guar Tr	z20	$67½	67½	67½	
Hahn 1pr	100	$17½	17½	17½	
Hardee	1300	78	75	75	—3
Hard Carp	50	$34⅜	34¾	34⅜	
Hard Carp	A995	$31¾	31¾	31¾	— ⅛
Hawker-S	7830	$6⅝	6¾	6½	— ⅛
Hawker pr	35	$102	102	102	
Holt Ren	100	$17⅝	17⅝	17⅝	— ⅛
Home A	2920	$21¾	21¼	21¼	— ⅛
Home B	1875	$23¼	22⅞	23¼	+ ⅛
Home Pf	6650	335	330	330	—5
HBC	726	$14	13⅞	13⅞	— ⅛
H B Oil G	563	$18⅜	18¼	18⅜	+ ⅛
Hur Erie	447	$68	67½	68	+ ⅛
Husky	2267	$13¼	13¼	13¼	+ ⅛
Husky Dw	300	770	750	750	—25
Imp Life	35	$333	333	333	
Imp Oil	2857	$57⅛	56¾	56⅞	— ⅛
Imp Tob	2373	$14½	14	14½	+ ⅛
Ind Accep	690	$24¾	24¾	24¾	+ ⅛
I Ac 450 pr	25	98	98	98	+1
Ind Min	110	$8¼	8¼	8¼	— ⅛
Ind Wire	800	200	200	200	—5
Inglis	1325	$5¼	5¼	5⅜	+ ⅛
Inland Cpr	666	$19½	19	19½	+ ⅛
Inland Gas	3178	$10⅞	10⅝	10⅞	+ ⅛
Inland Gw	z100	125	125	125	
IBM	28	$520	520	520	+1
IMC	1560	$62	61¼	61⅜	— ⅛
Int Nickel	3672	$95¾	95¼	95½	+ ⅛
Int Util	1670	$32⅞	32¼	32⅜	+ ⅛
Inter PL	765	$91¼	91	91¼	+ ⅛
Int Stl P	30520	495	485	495	+15
Inv Group	z30	$12¾	12½	12¾	
Inv Grp A	2355	$12¾	12⅜	12¾	+ ⅛
ITL Ind	950	$12½	12	12¾	+ ⅛
Jamaica PS	z50	$13¾	13¾	13¾	
Jefferson	7390	$17	16½	16¾	+ ⅛
Jeff Bw	14400	990	940	940	—5
Jockey C	3270	$6¼	6	6¼	+ ⅛
Jock C pr	z15	$11	11	11	
Jock C Bpr	z50	$10½	10½	10½	
Jock W	6800	115	110	115	+5

K—N

Kelly D A	400	$5⅞	5¾	5¾	
Kelly wts	100	135	135	135	
Kelsey Co	1175	$15	14⅞	15	+ ⅛
Kelvinator	z25	$9	9	9	
Labatt	970	$20¼	20	20¼	+ ⅛
Lafarge	z20	$14¾	14⅝	14⅝	
Lafarge A	625	$12⅜	12½	12⅜	
Lake O Cem	3272	$6⅛	6¼	6⅛	+ ⅛
L O Cem w	3500	310	305	305	
Lakeland	455	$8¾	8¼	8¼	— ⅛
Lambtn L	350	$8¾	8½	8½	— ⅛
Laura Sec	40	$25¼	25½	25½	— ½
Lau Fin	2800	$19	18¾	18⅞	+ ⅛
Lau Fin 6¼	235	$21¼	21¼	21¼	
Lau F 200	670	$40¼	40¼	40⅝	
Lau Fin 140	685	$26¼	25¾	25⅝	— ⅛
Lau Fin 63w	300	595	595	595	
Leland	3060	50	45	50	+15
Levy	1262	$14	13⅞	14	+ ⅛
Levy Apr	225	$11¼	11¼	11¼	
Life Inv	1455	$11¾	11¾	11¾	— ⅛
Life Inv wt	5025	495	485	495	+5
Loblaw A	2975	$29¾	29½	29⅝	
LobCo B	3340	$10¾	10¼	10⅜	
LobCo pr	75	$49½	49½	49½	
LobG 1pr	50	$31¼	31¼	31¼	— ⅛
LobG Bpr	110	$31¼	31½	31⅜	
Lob Inv	140	$7¾	7¾	7¾	— ⅛
Loeb M	2010	$14¾	15¾	14¾	+ ⅛
Maclaren A	100	$21¼	21¼	21¼	— ¼
Maclean H	1380	$29¼	27¾	29¼	+1¼
MB and PR	1150	$37⅜	37¼	37⅜	+ ⅛
Magna El	300	295	290	290	—10
Maher	90	$40	40	40	
Manoir Ind	400	195	195	195	—30
MLf Gard	113	$84	81	84	+4
M Lf Mill	725	$16¾	16¾	16⅝	— ⅛
Mass-F	8203	$33⅜	33¾	33⅞	+ ⅛
Met Stores	200	$10	10	10	— ⅛
Met Storesp	z60	$22	22	22	
Mex LP	z12	$13¼	13¼	13⅛	
MGF	1850	$9	8¾	9	+ ⅛
Molson A	65	$40½	40¼	40½	+ ⅛
Molson B	25	$41	41	41	+ ⅛
Mon Foods	2500	$8¾	8¼	8¼	
Montex	450	$17½	17¼	17½	
Montex w	1175	$13¾	13¼	13⅜	+ ⅛
Mont Loco	525	$14¾	14¾	14⅜	— ⅛
Mont Trst	400	$27	27	27	+1
Moore	10427	$70¼	69¼	70	+ ⅜
Morse A	200	$16¼	16¼	16¼	— ⅛
Nat Cont	1000	$6¾	6¾	6¾	+ ⅛
Nat Cont w	300	280	275	275	—5
Nat Drug	951	$14⅝	14	14⅜	+ ⅛
Nat Dr pr	400	$15½	15	15½	+ ⅛
N Groc pr	100	$27½	27½	27½	— ⅛
Nat Hees pr	z30	115	115	115	
Nat Trust	300	$23¾	23¼	23¾	+ ⅛
Noranda	4140	$56½	56	56½	
NO-NGas	636	$28	27¾	28	+ ⅛
Nor Phone	270	$11¾	11¾	11¾	— ⅛
N Phone w	340	700	700	700	—100
Nor-Tar Ch	1300	$6⅝	6⅛	6¼	
Nor Tar pr	50	$25	25	25	— ⅛
NS LP	z30	$31¾	31¾	31¾	

O—S

Ocean Cem	150	$25¾	25¾	25¾	
Ogilvie	1340	$14⅝	14¼	14⅜	— ⅛
Ont Steel	100	$35¼	35¼	35¼	— ⅛
Ont Store	200	200	200	200	
Oshawa A	200	$38⅝	38	38⅝	+ ⅛
Overland	260	$10¾	10⅝	10¾	
Overland pr	z50	$13¾	13⅝	13¾	
Pac Pete	800	$12	11⅞	11⅞	— ⅛
Pac Pete w	40	665	665	665	—15
Pembina	2195	$11¾	11⅝	11⅝	+ ⅛
Photo-Eng	3150	$16	16	16	—15
Pow Corp	1570	$15¼	15⅛	15⅜	+ ⅛
Premium	920	255	250	250	—5
Price Bros	743	$43	42¼	42¾	— ⅛
QN Gas	2180	$11⅛	11¼	11⅛	+ ⅛
QN Gas 50w	4900	5	5	5	—2
QN Gas 63w	z20	610	610	610	
Rapid-Grip	120	300	300	300	+25
Reid Litho	z10	$53	53	53	
Revelstoke	250	$10¼	10¼	10¼	— ⅛
Robertson	100	$25	25	25	+ ⅛
Revenue	160	$8⅝	8½	8⅝	— ⅛
Rolland A	125	$11	11	11	— ¼
Rothman	1980	$23¾	23¼	23¾	— ⅛
Romfield	1700	225	205	225	+5
Royal Bank	2153	$80¾	80¼	80⅝	+ ⅛
Royalite	500	$12¼	12¼	12¼	
Russel H	z25	$17	17	17	
StL Cem w	400	$18	17⅞	18	+ ⅛
StL Cp A pr	20	$103	103	103	— ⅜
St Maurice	2500	46	43	44	—1
Salada	2515	$13¾	13¼	13¾	— ⅛
Saywette	1100	345	340	345	
Scot FK	210	$14¾	14½	14¾	
Seven Arts	3525	$15¾	14⅞	15⅜	+1
Shell Can	6198	$18¼	17⅝	18¼	+ ⅜
Shell I pr	175	$26¼	26¼	26¼	
Shelp I w	3010	660	650	650	—5
Shop Save	225	$17⅜	17⅜	17⅜	+ ⅛
Shoper City	1400	415	405	415	+10
Silverwd A	z10	$15	15	15	
Simpsons	150	$28	27½	27½	— ⅛
Simp Sears	675	$19⅜	19½	19⅜	
Skfh Mfg	500	6¼	6¼	6¼	+ ⅛
Slater Steel	4665	$15½	15¼	15⅜	
Slater A w	4200	10¼	975	10¼	+ ⅛
Southam	200	$33⅞	33¾	33⅞	— ⅛
Stafford	350	485	475	485	+5
St Pav	700	$13	12¾	12⅞	— ⅛
St Radio	200	$18	18	18	
St Brwk A	100	$15	15	15	+⅜
Steel Can	9707	$33½	32⅞	33½	+ ⅜
Steinbg A	532	$47¼	47⅛	47⅜	— ⅛
Stuart Hse	400	490	490	490	—10
Stuart H pr	z25	$9¾	9¾	9¾	
Suptest ord	320	$20	20	20	— ⅛
Suptst com	300	460	460	460	+60
Switson	100	265	265	265	

T—Z

Tamblyn	485	$28	28	28	
Tancord	200	190	190	190	
Texaco	523	$53¾	53½	53¾	— ⅛
Tex Pack	z35	$8	8	8	
Tor-Dom Bk	634	66¾	66¼	66⅜	+ ⅛
Tor Iron A	870	$25	24¾	25	+ ⅛
T Fin A	1120	$15¼	15¼	15⅜	— ⅛
Transair	200	255	255	255	+5
Tr Can PL	2805	$37	36¾	37	
Trans-Mt	1800	$21⅞	21¾	21⅞	+ ⅛
Trans PPL	850	$10⅜	10⅜	10⅜	— ⅛
Tru-Wall	600	495	485	495	+5
Turnbull	275	$11⅞	11⅜	11⅞	
Turnbul A pr	z25	$21	21	21	
Union Acc	125	$10¼	10½	10½	+ ⅜
Un Acc 1 pr	100	$50¼	50½	50½	— ⅛
Un Acc 2 pr	103	$10¼	10½	10½	+ ⅛
Un Carbide	905	$29¼	29⅛	29¼	
Un Gas	350	$27⅞	27½	27⅞	+ ⅛
Un Corp 68 p	90	$29¾	29¾	29¾	
Un Steel	600	$145	140	140	—5
Vanadium	500	105	105	105	—15
Versafood	2850	360	345	350	+10
Versatile	960	$20¾	20	20	
Vic G Tr	425	$15¾	15⅜	15⅜	+ ⅛
Vulcan	250	310	310	310	+20
Walk GW	1925	$41	39½	39½	+ ⅛
Wat Equip	860	$12	12	12	
Webb Knp	2600	19	17	17	—3
Weldwood	150	$12⅜	12⅜	12⅜	+ ⅛
Well Fin B	797	$6	5⅞	6	+ ⅛
Well Fin tc	900	$5⅝	5⅜	5⅜	
West Ind	2725	270	240	240	—30
West Ind A	150	370	370	370	—10
Westcoast	527	$14⅝	14⅜	14⅜	+ ⅛
Westeel	100	$17	17	17	— ⅛
West Ind A	150	370	370	370	—10
Westcoast	527	$14⅜	14⅜	14⅜	+ ⅛
Westeel	100	$17	17	17	— ⅛
Weston A	4415	$22¼	21¾	22	
Weston B	3385	$23	22¾	23	+ ⅛
Watn 6 pr	23	$107	107	107	+ ⅛
West A wts	5901	13¾	11⅞	13	+ ⅛
Woodwd A	885	$27	27	27	
Y Knit B	200	110	110	110	—5
Zellers	200	$15¾	15¾	15¾	
Zenith	300	360	360	360	

FOREIGN TRADING

Bulolo	300	$7	7	7	— ⅛
Bell Ph	z10	$63	63	63	
Con Smelt	200	$47	47	47	+ ⅛
CPR	z5	$66½	66½	66½	—1½
Moore	z10	$69½	69½	69¾	
Noranda	50	$57½	57½	57½	+1¼
Salada	230	$13¾	13¾	13¾	— ⅛
Agnico	700	180	180	180	
Aunor	800	425	425	425	+15
C Tung	1600	112	112	112	+12
Cent Bel	700	$12¾	12¾	12¾	+ ⅜
Coch Wil	100	320	320	320	—5
C Mosher	1000	150	150	150	—5
Denison	200	$27⅜	27⅜	27⅜	— ⅛
Dicknsn	1000	540	540	540	+5
Discovery	800	330	320	330	+20
Granduc	200	810	790	790	—10
Gridoil	400	107	107	107	
Gunnar	200	540	535	540	+25
Heath	5300	10	10	10	+4
Iso	100	335	335	335	—50
Int Helium	1000	112	112	112	—3
Langis	1500	52	52	52	—1
Leitch	100	535	535	535	—35
Lorado	9600	160	155	155	
Malartic	1000	68	66	68	—7
McDon	500	40	40	40	+2
N Rank	500	33	33	33	+1
Provo	1500	310	300	300	—5
Pay Pore	1000	48	48	48	+1
Sherritt	1900	775	760	770	—10
Siscoe	500	320	320	320	+20
Steep R	900	850	810	836	+10
Un Keno	150	$10¼	10¼	10¼	+ ⅛
Un Reef	2500	39	39	39	—4
Upp Can	1100	185	180	180	—11

MINES

A—B

Acad Uran	2500	7	6	7	+1
Accra	2800	22	20	22	+2
Advocate	500	630	615	615	
Agnico	581	152	152	152	—5
Akaitcho	4800	85	82	85	+2
All Pitch	1000	20	20	20	
Am Larder	1500	17	17	17	+ ⅛
A Am Moly	4900	240	235	235	—5
Ang Rouyn	11350	232	228	230	+2
Ansil	1142	14	14	14	
Area	7600	325	315	315	—5
Arjon	14000	10	9¼	9½	— ⅛
Argosy	6500	34	32½	34	+1
Armore	2500	27	26	26	—1
A Arcadia	132572	23½	22	23	+ ⅛
A Arcad Bw	8500	9	8	8	
Atl C Cop	20900	152	143	144	—8
Aunor	100	385	385	385	
Bankfield	3000	16	15	15	
Barex	1000	42	42	42	+2
Barnat	500	75	75	75	
Baska	1000	9	9	9	+ ⅛
B-Dug	2400	23½	23¼	23½	— ⅛
Belcher	3800	36	36	36	—1
Belleterre	3500	34	33	33	—1
Bethlm	3410	730	720	720	—10
Bevcon	2000	10¼	10¼	10½	— ⅛
Bidcop	2500	9½	9	9	— ⅛
Big Nama	63825	66	58	61	—1
Black Bay	4500	12	12	12	+ ⅛
Bounty Ex	1500	25	25	25	
Bralorne	2200	560	545	550	
Brunswk	21957	$18	17¾	17⅞	— ⅛
Buff RL	2000	6	6	6	— ⅛
Bunker H	15000	30	28	30	+1

C—E

Cable	2500	24	20	24	+3
Cadamet	3150	12½	12	12	
Camflo	11900	295	290	295	+3
Camp Chib	1552	415	405	405	—10
Camp RL	400	$21¾	21¼	21¼	+ ¼
C Tung	4000	109	108	109	
Cam Mines	3791	22	22	22	— ¼
C Austral	28000	6½	6	6½	
C Dyno	10160	174	160	173	+13
C Jamieson	500	90	90	90	
Cdn Keeley	7100	27½	26½	26½	
C Lencourt	1300	21½	21½	21½	
Candore	6500	14	14	14	
Captain	36000	15	14	15	+2
Cariboo	500	68	68	68	+2
Cassiar	520	$14¾	14¾	14¼	+ ⅛
Cent Pat	500	133	133	133	+1
Cheskirk	14000	10	10	10	
Chester	16300	18½	18	18	
Chib Kay	102400	28½	26	28½	+ ⅛
Chib M	2700	59	55	55	—4
Chimo	36998	164	149	156	—9
Chrom	1750	145	125	125	—10
Coch Will	100	280	280	280	—5
Comb Met	12223	34	31¼	31¼	—1
Conabim	1300	205	205	205	—5
Con Key	38187	15	14½	14¾	— ⅛
C Bellek	118000	16	14½	15½	+ ⅛
C Bellek	118000	16	14½	15½	+ ⅛
Conigo	3500	38¼	38	38	—1
Comb rts	37365	3	2	2¼	— ⅛
C Callinan	1500	18	18	18	+1
C Fen	1000	18½	18¼	18½	— ⅛
C Halli	40050	57	53	54	+2
C Marben	700	190	190	190	—8
C Marcus	500	69	69	69	
C Mogul	9335	340	320	325	—10
C Morrison	25500	174	168	169	
C Mosher	650	150	141	141

Victoria Daily Times

VICTORIA, B.C., SATURDAY, APRIL 24, 1965—PAGE 21

House for the Birds, Back to Tree for Him

"Rats! This down-to-earth stuff's getting me down. You lot can stay if you want, but I'm branching out. This terra-firma's too earthy for me. Maybe I'm barking up the wrong tree but, after all, there's no place like home . . ." For this young family, home was up a tree for the first two weeks of their life. Mother puss moved into the tree-top apartment on Crown Crescent, off Cook Street, in readiness for the big day. A stray part-Persian, she has since been removed from her precarious perch and found a more conventional home. (Times photos by Bill Halkett.)

Arthur Mayse

In my work basket, as I settle down to another bout of cramping the alphabet into new patterns, is a fat folder loaned me by a chum who is investigating a mail-order course on writing for money.

So far, I haven't got around to looking inside, but on the front cover is an encouraging picture of a sure-enough writer at work.

He is a big handsome fellow with a good head of rumpled hair. His tweed jacket is a bit long in the pelt, but very well cut, and he is, of course, smoking a pipe. The desk in his book-lined study is obviously a writer's, because on it along with typewriter, paper, manuscript pages and reference books is a bowl bristling with pencils.

This guy is typing, not with a two-finger hunt-and-poke, but with all his pinkies, yet; and the obvious inference is that the top seller on his publisher's fall list is in process of creation.

Well, so much for the picture. And I'll bet could we snoop over this operator's square shoulder, we would find he's inscribing 'Now is the time for all good men,' or jumping the quick brown fox over the lazy dog's back.

★ ★ ★

I won't say he isn't a writer. But if he is, you can bet that his wife has spent the last three days tidying up his workroom, and that he probably borrowed the pipe.

What I do insist is that he's anything but representative, and that your working scrivener — a moody fellow much better read than met — would never have made the cover of that correspondence school prospectus.

He might indeed have pencils in a bowl, peanut butter jar or bar glass, but not to use. They'd be for him to sharpen each morning, and so put off the agony of getting down to work.

His ears would slant slightly backward, a deformation that comes from listening for the mailman. At his elbow would be an ashtray overflowing with butts, and he would be surrounded by crumpled spoil-sheets. As for clothing, give him rump-sprung pants and a sport shirt.

He would welcome an excuse to shove away from his desk, light another cigarette, and reveal some daunting facts about his trade. These would include the following:

That even if it finds a publisher, which is by no means probable, a first novel may not net its author the price of a new set of tires.

"I have a friend whose first royalty cheque hangs framed over his desk . . . twenty-five cents.)

★ ★ ★

That a professional fictioneer may go six months or a year without making a strike; that if a newcomer is lucky enough to crack the short-story market, six sales will be his lifetime total as the percentages run; and that the average successful dream-merchant is humbly grateful if he sells from one third to half his output.

All this being so, you will understand why I am cool toward come-alongs which overstate the glamour and minimize the difficulties of writing for a living.

I know that in this city are any number of eager young and not-so-young aspirants who will shrug off everything I've said here as so much pessimistic croaking.

But since few weeks go by without a call from some would-be writer, I am going to set down a few ground-rules.

Don't go free-lancing until or unless you have proved you can make a living from your typewriter. Even then, write only if you like security and hate gambling.

Study your markets; most beginners don't. Set up a writing schedule, and in that period, even if you feel like death warmed over, force words on to paper.

Never talk out a story plot, not even with your dearest. If you do, you're unlikely to write it.

And please, if you do crack the barrier, don't ever pose like that joker on the writing course enticement!

DR. WHITBREAD
. . . next meeting

GUARD TO WATCH FOR GOLDFINGER AT JAYCEE FAIR

A day and night guard will be kept on next month's Jaycee Fair.

The guards will be keeping watch on a brick.

No ordinary brick this; but a $10,000 gold brick.

The miniature mint is one of the special attractions at the fair, opening May 17.

And Victorians will get a shot at taking the brick home.

It is to be raffled off during the six days of the fair by an Edmonton man.

Similar bricks have been raffled off in the past at the Calgary Stampede.

During the week it will be housed in a special showcase for would-be winners to feast their eyes on.

Said a Jaycee spokesman today: "We have been approached by this Edmonton man."

EARLY FORTUNE

"Special security police will be hired to make sure no one gets any ideas about building an early fortune."

The fair will run in Memorial Arena and the Curling rink.

Already most of the acts for the week have been booked though contracts have not yet been signed.

Top feature is expected to be a well-known accordionist and a singing group.

The usual midway, including a special kiddies' section will be in full swing behind the arena while more than 130 display booths will be set up in the two buildings.

Although there will be only one gold brick there will be nightly prizes of $500 on weekly pass numbers.

Another $1,000 will be given away Saturday, plus a car.

In the agricultural field there will be displays of poultry and rabbits, plus a cattle judging contest.

Although arrangements have not yet been completed a local stable will stage a horse show.

Young and old men will get a chance to hit bull's eye and send a girl flying into a bath of water.

ELEGANT TOUCH

Adding a touch of elegance to the scene will be the new Miss Victoria and the other nine finalists.

There will be hot-dogs and candy, swings and roundabouts in fact all the fun of the fair.

Return Subsidies Retroactively, MP to Tell Gov't

Victoria MP David Groos said today he intends to press the federal government to return the "frozen" subsidy for shipbuilding.

In particular, he said, he will ask the government if it will agree that when a decision is reached it will be made retroactive to the "freezing" in February.

He was commenting on local shipyards who say they face serious problems as a result of the freeze and the national tendering for conversion of the Esquimalt-based destroyer-escort HMCS Fraser.

This job, worth $3 million, went to Canadian Vickers Ltd. in Montreal.

Mr. Groos emphasized no policy decision has been made that federal government ships will be bid on a national basis.

Previously, bidding was restricted in the region where the ship was to be based.

"I think the government will turn down national bidding," he said.

NATIONAL BASIS

Asked why the Fraser was bid on a national basis, he said he could only guess that perhaps this was a test case to see what would happen with national bidding.

"It illustrates the point that national bidding is not feasible at this time," he said.

"In time, wage rates in the east will approximate those in the west."

At present, there is an average $1 per hour per man difference in wage costs.

Shipyard owners here say no amount of increased efficiency and favorable climatic conditions can make up that difference and put west coast yards on an equal footing with those in the east.

SUBSIDY PROGRAM

On the subsidy program, in which the federal government had paid 35 per cent of the cost of ships, Mr. Groos said no indication has been given when a special committee will complete its report.

In the meantime, the subsidies have been frozen and shipyards say this is holding back orders.

Both Yarrows and Victoria Machinery Depot, which employ more than 1,500, say they have no orders in sight beyond the end of the year.

"We can employ between 600 and 700 men until the end of the year; but after that there is nothing in sight," said John Wallace, general manager at Yarrows.

VMD president Harold Husband said his yard is busy at the moment particularly with ferries for the provincial government "and our work there ends at the end of 1965."

They recalled Defence Minister Paul Hellyer said last December regional building of ships is the "most inefficient way ever devised by man to build ships."

DR. CARTER:

Fluoride Vote Likely To Get Council's Nod

By RON SUDLOW

Oak Bay Councillor Dr. Harold Carter said today he is confident his motion to hold a water fluoridation referendum in the municipality will pass easily.

The issue will come before council Monday evening.

"All the motion needs is a simple majority. I think it will be passed," he said.

He based his prediction on "certain indications" of councillors present at a committee of the whole meeting April 5 when he served notice of motion.

"Only one councillor seemed to be a fence-hanger. I think he just wanted to see how the others felt about it first," he added.

"The reeve (Allan Cox) is for it."

Coun. Walter Dodsworth was absent when Coun. Carter put forth his motion.

EARLIEST DATE

If council decides to hold a referendum, Coun. Carter will ask it to be held at "the earliest possible date that is legal."

To pass, the motion will need a 60 percent majority from those casting ballots.

This will be the second chance for Oak Bay residents to have their water fluoridated.

Last time was 1959 when only 37 per cent of Greater Victoria residents voted in favor.

Of the four municipalities, Oak Bay had the highest percentage of "yes" votes.

SAWMILL TARGET

New Move Hinted In Smoke Battle

By BOB DONAHUE

Increased pressure for control may be brought against Plumper Bay Sawmills Ltd., described as the last major smoke pollution source in Greater Victoria.

Dr. J. L. M. Whitbread, senior medical health officer for the Metropolitan Board of Health, said today the company has ignored previous requests to control smoke and the subject may be brought up again at the next board meeting.

There has been a suggestion the provisions of the provincial Health Act be used to force the company to control the smoke from its refuse burners.

The manager of the company, P. S. Johl, said today he would make no comment as to whether the company would take steps to control its smoke pollution.

Residents of the area, mostly in View Royal and Christie Point, are again up in arms because officials of the company still refuse to make any comment about the situation.

Esquimalt member of the health board, Coun. George Argyle, said today he is looking forward to amalgamation with View Royal so increased pressure could be brought to bear against the sawmill.

B.C. Forest Products Ltd. announced this week that it is closing and dismantling the burner at Point Ellice sawmill and Smith Cedar Products Ltd. has announced its operation is now entirely smoke-free.

The Plumper Bay smoke problem was first brought before the Metro Health Board about two years ago.

Because the sawmill is outside the municipal boundaries the board could take no direct action.

CONTROL SMOKE

After making a study of the pollution from the plant the board appealed to Ottawa and the Indian Affairs department, on whose land the sawmill is situated.

They also requested the company to start some measures to control the smoke.

They have heard nothing more as a result of either of the three appeals.

Ask The Times

Q. Is there any place on Vancouver Island where one could have an IQ test? I would be interested in one closest to Duncan. — J. N.

A. Write to Dr. William Gaddes, University of Victoria, Victoria, B.C.

Ask the Times published an outdated address Friday for the Children's International Summer Village.

Correct address is Box 882, Victoria, B.C.

Navy Ship Movements

HMC Ships Mackenzie, Saskatchewan and Beacon Hill in port at Tokyo, Japan, return here May 13.

HMCS Fraser en route here from Hawaii, due 8 a.m. Wednesday.

In port are HMC Ships Qu'Appelle, Oriole, New Glasgow, Sussexvale, Gris, Yukon, Ste. Therese, Stettler, Jonquiere and St. Croix.

Visiting ships: USS Interpreter, radar picket ship, due April 29 at E. jetty; HMCS Naden, HMS Kent, guided missile destroyer, due April 30 at 9 a.m. A jetty, HMC Dockyard.

TOPICS of the DAY

Royal Victoria Yacht Club boating enthusiasts were hard at work today at 6 a.m. to get their craft in the water after the winter lay-off.

The early-morning hour was the only time a tide was available to carry out the launchings.

The club's opening day and sailpast will be May 8.

★ ★ ★

Dorothy Soderman Munn Road, who was convicted one month ago of hit-and-run driving, today pleaded guilty to impaired driving.

Evidence was she was arrested early this morning after her car crossed the centre line of Millstream Road and ran into a ditch.

She asked to keep her licence for business and was remanded to May 4 for pre-sentence report and sentence.

★ ★ ★

Saanich Police Sgt. Edward C. Owens will talk on "Traffic Safety" to Sacred Heart P-TO in the church hall, 1130 Palmer Road, Monday at 8 p.m.

P-TO members will also discuss a suggested radical change in school uniforms.

★ ★ ★

Magistrate William Oates said Friday that relatives who helped a young man cover up bad cheques in his past actually did not help him.

He said they only encouraged Christopher Howson, 1239 Park Terrace, to think he "could get away with it."

Howson earlier pleaded guilty to eight charges involving bad cheques. The magistrate fined him $50 on each charge and bound him over on a $250 bond for six months.

The magistrate ordered Howson to pay the fine at the rate of $50 a month.

Employees Of Eaton's Back Fund

Employees of Eaton's of Victoria have decided to donate $5,000 to the Three Universities Capital Fund.

Fund officials have been told they will receive $1,000 a year for the next five years from the Eaton's employees.

Seven gifts, totalling $6,435, have already been received in the corporations and executives division.

Vancouver Island division of the fund hopes to raise $2,000,000 of a $28,000,000 fund objective which will be used for buildings and equipment at the three universities, University of Victoria, University of B.C. and Simon Fraser University.

Nothing to Lose Sleep About But Turn Your Clock AHEAD

By TERRY IZZARD

The hour of reckoning is upon us.

The fateful hour when time flies.

At least some of it will fly when daylight saving time comes into effect at 2 a.m. Sunday.

For others it will stand still.

It's all a question of how you look at it.

On (clock) face value it's quite simple.

At one minute to two you're up with the times.

At one minute past you're living on borrowed time.

To keep things ticking smoothly just twist the big hand ahead through 360 degrees when you retire tonight.

All being well you can drop into bed and dream until baby wakes at 7 a.m.

But baby's not going to wake at 7 a.m. She's going to be up and about at 6.

On the other hand maybe she's going to lie in until 8.

After all, it's 3 now. A minute ago it was 2.

So at 7 it will be 8; or will it be 8 at 7.

Three hours ago it was midnight, but it's only two hours since the clock struck 12. Add an hour that never was and subtract the difference from the total number of hours in the day.

Gives your 25 and nightmares.

This will be the quandry facing millions at the weekend as the regular-as-clockwork routine comes up for its biannual overhaul.

Some will pull through the ordeal unscathed.

Others will never tick the same again.

For the very weak the bells will have tolled their last.

After all, time waits for no man . . . and in this case only time can tell.

PICKED for new series of lunch-hour concerts in McPherson Playhouse is Canadian folk singer Murray McAlpine, seen here with Teresa Forslund at piano. The concerts, promoted by Kenneth Gravenor, will be held at 12:10 and 1:10 p.m., starting May 3. Mr. McAlpine was one of several artists chosen at today's auditions. Others include pianist Marilyn McArthur, baritone John Bray and Rosalie and George Essihos.

Entertainment—Pages 6, 7 | Home Building—Pages 10, 11 | Full Week's TV—Pages 17, 18 | Books—Page 8

ROTO MAGAZINE COLOR 14¢

WEEKEND EDITION

120 PAGES 14¢

Victoria Daily Times

WEATHER: Mild, Sunny Periods

TODAY'S NEWS TODAY PHONE 382-3131

81st Year, No. 273 ★★ VICTORIA, B.C., SATURDAY, APRIL 24, 1965—120 PAGES PRICE: 10 CENTS WEEKEND 14 CENTS

Vital B.C. Interest

Japanese Trade Here At New High

(Next month the B.C. government will send a substantial trade mission to Japan, headed by Premier Bennett. Behind this move is a major boom, not only in Japanese trade with B.C. and the rest of Canada, but in Japanese investment in our industry. In two articles Times business editor Jim Hume examines this background.)

By JIM HUME

Japanese-Canadian trade, booming since the late 1950's, took a $16,000,000 leap in 1964 when exports through B.C. ports hit a record $272,894,736.

The record came as no surprise to government officials who early last year confidently predicted that the $256.4 million mark set in 1963 would easily be passed.

They are equally confident that before 1965 ends trade with Japan will be pushing $300,000,000.

Their forecast is not as fearless as it might sound.

Since 1959 when Canadian exports to Japan via B.C. were $119 million sales figures have climbed at a rapid rate.

In 1960 B.C. ports cleared $138 million in raw materials, wheat and other products destined for Japan.

A year later the total had climbed to $173.9 million and in 1962, the year the Japanese cut back on buying, still managed a three million dollar increase to reach the $176.9 million mark.

Second Boom

In the wake of the trading boom which has seen trading figures double in five years has come a second boom in the investment of Japanese capital in Canada.

To date most of that investment has been made in B.C. with mining projects the main target.

But there are signs, such as the recently announced automobile assembly plant in Nova Scotia, that the Japanese are starting to expand both their buying and their investment horizons.

Alberta makes no secret of the fact that it looks with envy on B.C.'s role of prime target for Japanese buying and investment.

Minister of Industry Russ Patrick says his government is doing all it can to encourage the Japanese to look beyond the Rockies for new fields to conquer.

"But," he adds, "compared with Japanese developed business with British Columbia I would have to say that ours is in its infancy."

Japan does buy some coal from Alberta and is looking for more. She buys potash from Saskatchewan and a limited amount of ore from Manitoba, but B.C., with average annual sales of around $120,000,000 to Japan, still tops the list.

Not that the prairie provinces are not profiting from the Japanese search for raw materials and food.

Big Grain Sales

For the past five years wheat purchases from Canada, all shipped through B.C. ports, have hovered around the $90 million mark.

In 1964, for example, Japan paid $98 million for Canadian wheat, close to $4,000,000 for

Continued on Page 2

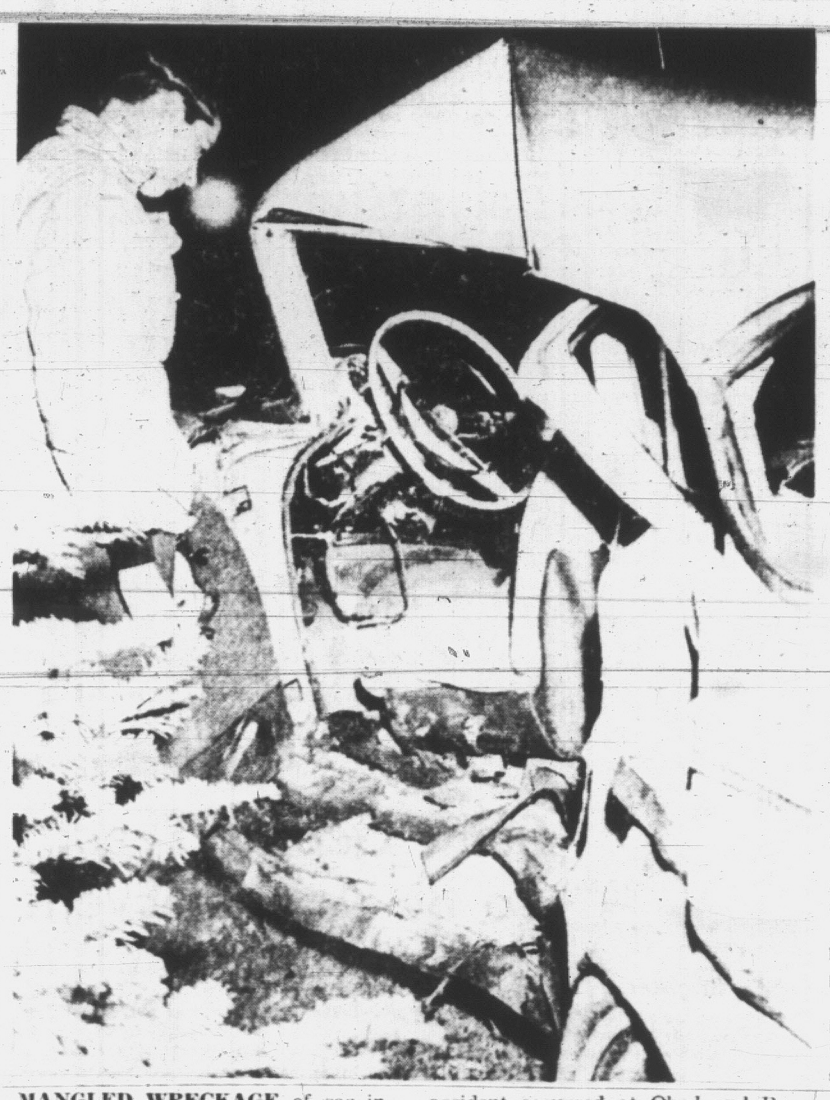

MANGLED WRECKAGE of car in which youth was fatally injured is inspected by passer-by shortly after accident occurred at Obed and Bodega early this morning. (Photo by Strickland.)

Youth Killed In Midnight Car Collision

Neighbors Awakened By Noise

By DESMOND BILL

An 18-year-old youth was fatally injured early this morning in a grinding two-car collision at a suburban intersection.

The impact was so violent it awakened the neighborhood and shook houses 150 feet away.

Dead is Ronald Garside, 1712 Bay Street, an apprentice carpenter.

Police said the other driver involved, Garry B. Haut, 20, of 920 Jasmine, escaped with a slight cut on his chin.

Both drivers were alone in their cars when the accident occurred shortly after 1 a.m. at Obed and Bodega.

FIFTH VICTIM

The youth was the fifth traffic victim in Greater Victoria this year.

He apparently had been out with friends Friday night and was on his way home.

Saanich police said Garside was going south on Bodega and Haut west on Obed. Their cars met at the uncontrolled intersection.

After the impact Haut's car continued west and Garside's vehicle went off the road and spun around a power pole.

Garside, who did not have seat belts in his car, was thrown from the driver's side into the front passenger seat. He was found lying partly out of the door.

CHEST INJURIES

Saanich fire department ambulance rushed him to St. Joseph's Hospital where he died of chest injuries at 4 a.m.

An autopsy was held this morning to determine the exact cause of death. The date of the inquest will be announced later.

Mrs. William Jordan, 370 Obed, who lives three houses away from the intersection, said she was half asleep in bed when she heard the noise of the accident.

She said, "I heard a squeal and a thump. The whole house shook. It sounded like it happened on our front lawn."

HEARD CRASH

Mrs. Jordan said that when she and her husband went outside other neighbors were appearing who had also heard the collision.

Garside was born in Victoria and was educated at Gordon Head School before his family moved to Kitimat in 1955. When they came back to Victoria in 1963 he attended Oak Bay Junior High School before going to work as an apprentice carpenter.

He is survived by his father, George Garside, and two brothers, Allan and David. His mother died more than a year ago.

GARSIDE . . . dies at 18

STEEL FIRM, UNION EXTEND DEADLINE

(See Also Page 16)

PITTSBURGH (AP) — The United Steelworkers' Union announced today the first contract extension with a steel company, postponing the May 1 strike deadline for Phoenix Steel Corp.

Union President David J. McDonald said the agreement will be signed formally Monday, covering some 1,000 steelworkers at the firm's plant in Phoenixville, Pa., and 2,000 workers at another plant in Claymont, Del.

Crest of Destruction Strikes Iowa, Illinois

DUBUQUE, Iowa (AP) — The Mississippi River, its high water mark achieved in Wisconsin, continued its destructive rush past Iowa and Illinois communities today.

The river crested Friday in Prairie du Chien, Wis., at an estimated 25.3 feet — 7.3 feet above flood stage. It was difficult to tell the exact river level because the flood gauge was under water.

Dubuque residents braced for a record 26.7-foot crest expected Sunday and watched in fear as two tall tanks filled with inflammable material threatened to topple.

Guttenberg, Iowa, a town of 1,900 some 20 miles down river from Prairie du Chien, fought a major battle with the churning river that assaulted its levee.

Winds began whipping waves over the flood wall Friday but scores of volunteers, including high school girls, heaved sandbags to raise the dike to a safe level. Four feet of water would have flooded two-thirds of Guttenberg if their efforts had failed.

In Dubuque, workers pumped water into the two weakened storage tanks for balance as they threatened to fall.

The Red Cross said it is feeding more than 1,000 workers in Dubuque and more than 400 in Guttenberg and reported 1,000 of the 5,700 Prairie du Chien residents had left their homes.

Wisconsin, Iowa and Minnesota have been declared federal disaster areas and Illinois petitioned Friday for the status.

Governor Otto Kerner wired President Johnson for $1,000,000 in initial aid, saying Illinois property has suffered $25,000,000 in flood and tornado damage.

Governor Karl Rolvaag of Minnesota raised his estimate of flood damage to $88,000,000 from $50,000,000.

Goodies or Dismay ... All Known Monday

By STEWART MacLEOD

OTTAWA (CP) — Canada's best-kept annual secret will be unveiled when Finance Minister Gordon rises, to the usual desk-thumping encouragement of Liberal backbenchers, and delivers his third budget speech Monday night.

In 90 minutes, or perhaps less, he will present the results of months of work, affecting virtually every person in Canada.

Only about half a dozen persons have advance knowledge of what he will say.

With the secrecy of a military invasion, the budget is brought to fruition with painstaking precautions.

The final draft of this budget was completed before Easter, but minor changes in the speech were inserted this week. This was a polishing job, not affecting the meat of the matter.

Besides Mr. Gordon, the budget's entire contents are known only by Prime Minister Pearson, deputy finance minister R. B. Bryce, two or three senior officials in the finance department and the parliamentary secretary to the minister, Larry Pennell (L—Brant-Haldimand). Revenue Minister Benson would certainly know about the tax-change portion of the speech, if not all of it.

RECALLS RHUBARB

Mr. Gordon is responsible for the secrecy. He is reported to be ultra-cautious about it after the rhubarb that resulted from his first speech when it was disclosed that outside consultants were involved in its preparation.

In last year's speech, he made a point of assuring the Commons that no outsiders were involved.

Cyprus Armed Posts Being Dismantled

(See Story Page 3)

NICOSIA (AP) — The Greek Cypriot government announced today it has started dismantling its fortified positions along the borderline dividing the Greek- and Turkish-Cypriot sectors of Larnaca in south Cyprus.

A spokesman for the government of President Makarios said similar fortifications in Paphos in the northwest and Limassol in the south already have been dismantled.

Makarios had announced that all Greek-Cypriot armed posts, fortifications and police checkpoints in three of the island's six districts will be removed as a step toward pacification and normalization of life in Cyprus.

The Turkish - Cypriot leadership has branded the Makarios move as an attempt to mislead international public opinion. A Turkish - Cypriot statement, added, however, that anything that makes life easier for some of the island's Turkish minority is welcome.

The Greek and Turkish-Cypriots have been feuding since December, 1963, when open fighting broke out over Makarios' attempt to abrogate the island's constitution. A UN peace force, to which Canada has supplied troops, has been maintaining an uneasy truce between the two sides.

Border Clash 'Almost War'

NEW DELHI (Reuters)—Fighting continued today at a disputed India-Pakistan border point and Indian reinforcements were being moved up, a defence ministry spokesman said late tonight.

Earlier tonight, an Indian spokesman said there was "no military build-up" by the Indians although Pakistani forces had allegedly launched a big new attack.

"This is almost war," the spokesman declared, saying Pakistani forces were supported by tanks in the disputed border area between West Pakistan and the marshes of Kutch.

The spokesman said Pakistan had moved an infantry division to the border, a regiment of medium tanks, one of light tanks, a medium artillery and two squadrons of F-86 fighter-bombers.

REPLY EFFECTIVELY

The spokesman said only a small force held the Indian position but they "replied most effectively to the unprovoked Pakistani attack." It was not known whether fighting was continuing.

He said the size of some of the attacks, and the "obvious preparation that has gone into this large-scale aggressive activity" gave rise to the belief that Pakistan's "belligerent attitude was becoming positively more threatening."

Both India and Pakistan have moved tank - supported regular troops into the Rann of Kutch, an uninhabited 10 mile square patch of marsh and mudflat on the India-West Pakistan border.

Pakistan has included its section of the region in coastline to be surveyed for off-shore oil drilling by the Sun Oil Company of the United States.

WIRE BRIEFS

Suspension Reported

(See Story Page 2)

VANCOUVER (CP) — Radio station CKNW says that a Vancouver police constable who has been under investigation was suspended today by Chief Ralph Booth.

Hangs Self in Jail

MONTREAL (CP) — A cloth belt, said by prison officials to be part of a new prison outfit, was used by 19-year-old Jean-Pierre Monette to hang himself in Montreal's Bordeaux Jail Friday night.

Monk Burns Self

SAIGON (AP) — A Buddhist monk burned himself to death today at a crematory a few miles south of Saigon. The monk was discovered after he was dead. His name was not known.

Plane Wreck Seen

SEATTLE (AP)—Wreckage of a four-engine transport plane that disappeared Friday with five persons was sighted today at the 10,000-foot level on Mt. Rainier. Search officials said there was no sign of survivors.

MARTIN DETAILS TREATY SIGNING

'Not You (Quebec); But Us (Ottawa)'

By MICHAEL GILLAN

OTTAWA (CP)—The federal government, concerned over Quebec's claims to international treaty-making powers, Friday night issued a blanket pronouncement that says provinces may negotiate but not sign pacts with foreign governments.

External Affairs Minister Martin conceded there is a "lack of harmony" between treaty-making and treaty-implementing powers but said "there is no doubt that only the government of Canada has the power or authority to enter into treaties with other countries."

His statement, an expansion of remarks made recently by himself and Prime Minister Pearson, was an apparent reply to speeches during the week by Paul Gerin-Lajoie, Quebec's education minister.

The external affairs minister said "once it is determined that what a province wishes to achieve through agreements in the field of education or in other fields of provincial jurisdiction falls within the framework of Canadian foreign policy, the provinces can discuss detailed arrangements directly with the competent authorities of the country concerned.

"When a formal international agreement is to be concluded, however, the federal powers relating to the signature of treaties and the conduct of over-all foreign policy must necessarily come into operation."

Mr. Martin, in his home riding of Essex East in Windsor, Ont., issued the statement through his office in the capital. The fact the government found it necessary to issue it at all

Continued on Page 2

Index to Inside Pages

	Page
U.S. Jets Hammer Viet Convoys	3
Southern Strategy—Attack, Change Voting Bill	9
Tugs Summoned to Assist Grounded U.S. Fishboat	19
Youthful Lovers Die in Flaming Suicide	39
City Hall of Tomorrow to Be in Computer Age	39

Ask the Times	21	Dear Abby	24	Sports	14, 15
Births, Deaths	26	Finance	16	Step With Style	22
Bridge	26	Island	19	Stott	5
Classified	26-35	Mayse	21	Weather	2
Comics	38	Meetings	36	Women's	22-25

M' Uncle Zeke's lookin' forward t' th' fed'ral budget on Monday. Wants t' find out how y' git rich from yer debts.

★ ★ ★

Recipe fer fillin': Take blood, sweat an' tears, add ink, an' fill an examination book.

★ ★ ★

Mebbe Vancouver c'd use some NATO policin'?

Flood Threat Still Eases

EMERSON, Man. (CP) — The Red River continued to spill its flood-waters slowly into the business section of this border community today.

Residents, cheered by a downward revision in the flood forecast Friday, breathed more easily in the hope the peak was near.

Mayor Leonard Carless said after a morning tour of the town: "I don't think it will come up farther than it has. At least we're hoping."

World-Wide Search For Rear View ID

LONDON (UPI) — The individuality of a cow is not apparent from the rear. That, alas, is the vista most often confronting the milker.

The problem is to devise a method for identifying cows—from the rear.

The government milk marketing board yesterday offered a £500 ($1,400 prize to the person who comes up with the answer.

The identification mark must be readable from a distance of four yards, from behind. "In a great majority of cases," the board said, "the cow stands with her back to the milker."

And why must cows submit to such classification?

"Cows, the board answers, "are required to be identified at milking times for correct allocation of the quantity and quality of the milk produced, and for the rationing of feeding stuffs."

Further, "cows and calves are required to be identified at other times for breeding and management purposes."

The identification must be permanent. It must not hurt. It must be cheap.

Branding is out. It would spoil the animal's appearance and her market value. Dye washes off.

Entries must be received by September. Most early suggestions favored identification plates.

NEW U.S. HEAVY ATTACK BOMBERS DUE SOON

Jets Hammer Viet Convoys

SAIGON (AP)—An armada of 66 U.S. Air Force jets hammered at road convoys and a ferry installation in Communist North Viet Nam today in round-the-clock attacks.

A military spokesman reported six U.S. Air Force B-57 Canberra jet bombers blasted an anti-aircraft site and a truck convoy Friday night in North Viet Nam. He said all planes returned safely.

The daylight raids were carried out in two operations. Six Canberra jets attacked a road convoy in strafing attacks on three routes. A spokesman reported they knocked out the convoy and an anti-aircraft site.

Later, 35 F-105s supported by 25 jet fighters struck a highway bridge and docking ramps at a ferry crossing near Vinh, 135 miles south of Hanoi, the North Viet Nam capital. The bridge was reported destroyed.

In the ground war, a force of 300 to 500 Viet Cong attacked and defeated a government force in Kien Hoa province, 60 miles southeast of Saigon.

OVERRUN POST

The Viet Cong also overran a government post 15 miles south of Saigon Friday killing 16 and wounding 15 of the 33 defenders. Government artillery hammered the enemy and the post was reoccupied Saturday, but the Viet Cong had moved out.

Meanwhile, the U.S. Navy is bringing in its powerful A-6 Intruder jet attack bomber for strikes against North Viet Nam, a 7th Fleet spokesman reported.

The Intruders will arrive aboard the carrier Independence, which is to arrive for duty off Viet Nam "within the next couple of months," the fleet spokesman said.

Although the Intruder isn't a supersonic warplane like the F-4 Phantoms and the A-4 Skyhawks, an electronic countermeasures system carried by the Intruder could become increasingly important. More and more radar-aimed anti-aircraft emplacements are reported being put into operation in North Viet Nam and the radar-guided Soviet Sam II missiles apparently are on the way. Electronic counter measures could be used to jam the ground systems.

In East Berlin, Gen. Heinz Hoffmann, East Germany's defence minister, said Friday that Soviet ground-to-air missiles and jet fighters are in Viet Nam now.

Military spokesmen said the B-57s destroyed the North Vietnamese anti-aircraft site but damage to the truck convoy is unknown. The jets dropped 17,500 pounds of bombs and fired 50 rockets during the two-hour raid.

MARINE KILLED

A U.S. Marine Corps enlisted man was killed and another wounded early today when a grenade exploded accidentally at the Phu Bai marine installation northwest of Da Nang air base.

Saigon press reports said today that three American frogmen killed in a coastal area 340 miles north of the capital were slain by Viet Cong guerrillas while carrying out a beach survey.

King Camper . . . will hit freeways soon.

Car Deadline Looked Impossible —And It Almost Proved to Be

By RON SUDLOW

Ten weeks ago Dave Whitehead, 240 King George Terrace, got an idea.

So he sunk $7,000 in parts plus all his time, dedication and patience into it.

The result is "Canada's Most Beautiful Roadster," today on display at Victoria Quarter-Milers Car Club's Eighth Annual Autorama at Esquimalt Sports Centre.

Building a show car isn't easy. Building it in 10 weeks trying to hold down a job sounds impossible.

And Dave almost didn't make it in time for the show.

CLOSE CALL

His black roadster pickup with a camper was rolled into the arena 25 minutes before show time.

He and his brother, who prefers to be known as Spook, were setting the vehicle up in a display position while painter Red Murray applied the pinstripping.

For the first eight weeks, Dave spent eight hours a night working on the auto after a full eight-hour day as a carpenter.

For the last two weeks he has worked from 8:30 a.m. to 2:30 a.m. daily.

His King Camper is basically a 1929 Model A Ford roadster pickup with a 283 cu. in. 60 Chevrolet engine.

Chrome alone on the little beast is worth $2,000.

"Just about everything that comes off is chromed," said his brother, Spook.

STAINLESS STEEL

The car is channeled (lowered) and the frame is constructed of laminated stainless steel on the sides.

Its roof is fiberglas and upholstery is white, square-tufted naugahyde.

Another roadster, The Jewel, built by Whitehead in 1963 was named Hot Rod of the Year in the 1963 Oakland Roadster Show.

In 13 shows that year he claimed 11 sweepstakes (best in show) plus numerous paint, body and engineering awards.

But Dave's car isn't the only expensive piece of machinery glittering the arena floor.

OTHER ENTRIES

There are 29 other entries, many of them local, which will be competing for $1,000 in trophies.

Aside from $500,000 in custom cars, vintage cars, motorcycles and restored autos there are also two American-built competition models.

They are Miss Demeanor, a turbine-powered dragster, and a 1960 Class B Chevrolet gas dragster, which seems barely big enough to carry all the trophies its owner, Jim Morrey, has won in competition.

'UN Has No Power' To Recommend Force

UNITED NATIONS (AP) — France maintained Friday that the UN General Assembly does not have the power even to make recommendations on the use of force to maintain peace.

The French statement to the special 33-nation committee on peace-keeping was in direct opposition to the U.S. position that the 114-nation assembly has full power to deal with any peace-keeping problem, including the recommendation for peace forces.

The French statement appeared to go beyond the Soviet claim that the assembly could make recommendations on peace-keeping only after the Security Council failed to act.

France, the Soviet Union and 11 other countries have refused to pay UN assessments for peace-keeping operations on the ground that only the Security Council can make assessments for such projects.

The U.S. has insisted that these countries should not be eligible to vote because under the UN charter nations may not vote if they are two years behind in their dues.

Jurist Urges Papers To Appeal Conviction

VANCOUVER (CP)—The Sun and Province newspapers Friday were fined a nominal $25 each and urged by Magistrate Gordon Scott to appeal convictions for publishing evidence during a preliminary hearing of a prior statement in which a witness quoted the defendant as admitting his guilt.

The magistrate called the trial a test case and said he hoped it would be appealed to establish some authoritative law on the subject.

He said he made the fines nominal because he believed the newspaper reports in question were published in good faith and in the belief they were within the law.

"There would be a very substantial penalty if I thought otherwise," the magistrate said.

The charges were laid following stories Dec. 16 last year on the previous day's testimony at a preliminary hearing in a murder case.

The accused later was found [illegible]

Magistrate Scott said the case had given him much concern. He said he had been impressed at first with defence arguments that statements in question could be published because they would be admissable at a higher-court trial.

However, he said, it was not up to a magistrate or the press to decide on the admissability at a higher-court trial of evidence given at a preliminary hearing.

Destroyer Men Set Visit to Station

Several officers and 25 men of the Royal Navy's guided missile destroyer, HMS Kent, will visit the RCN's radio station at Aldergrove, B.C., May 6.

The ship, bound for the United Kingdom from Singapore, will visit Victoria between April 30 and May 5 and then spend five days in Vancouver.

Noble Scott Kirkpatrick
General Chairman

Noble Scott Kirkpatrick, who is busy completing arrangements for more than 2,500 Shriners and their wives, who will be attending the Victoria Garden City Spring Ceremonial May 6, 7, 8. There will be bands, drill teams, motorized units and novelty units from Washington, Oregon, Idaho, Alberta and British Columbia. Shrine Pageant will be held in Memorial Arena, 8 p.m., Friday, May 7. Admission $1.00. Tickets available at arena and from any Shriner.

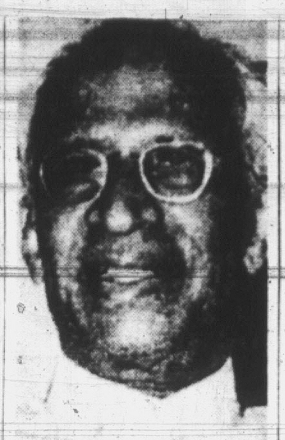

AFRO-ASIAN force to patrol the border between North and South Viet Nam was proposed today by Indian President Sarvepalli Radhakrishnan. The force, he said, would help to prevent the conflict there from escalating into a major war.

PTA Pushes Referendum Law Change

The B.C. Parent-Teacher Federation wants the Public Schools Act amended to allow capital expenditures without a referendum.

A resolution approved by delegates asks that provincial grants be permitted without a referendum unless five per cent of the eligible owner-electors petition for a referendum.

It says the legislation should be changed because in many fast-growing areas of the province school construction does not keep pace with the demand for classroom space, resulting in overcrowded classrooms.

The resolution says referendums are not necessary under normal circumstances in the provinces of Alberta, Ontario and Quebec.

The resolution was proposed by the Prince Charles Parent-Teacher Association in Surrey.

CLOSE LOOK

The B.C. Parent-Teacher Federation will ask the provincial government to take another close look at the Liquor Act and provide a more effective means of controlling minors drinking.

The BCPTF says present legislation has placed the owners of liquor outlets in a "hypocritical" position because it is almost impossible to stay within the limits of the law.

The resolution also said the provincial government has relaxed many of the laws regarding the sale of liquor and as a result it is impossible for the liquor laws regarding minors to be effectively enforced.

Altered Escort To Rejoin Pacific Fleet

HMCS Saguenay will be recommissioned into the Pacific Command May 14 at HMC Dockyard.

The Esquimalt-based destroyer escort is completing conversion there to variable-depth sonar and helicopter hangar and landing platform.

Major work on the St. Laurent Class DE was done by Burrard Dry Dock Co., Ltd., North Vancouver, and the ship was towed to the Dockyard for completion.

Dies at Car Wheel

NORTH VANCOUVER (CP) — An autopsy will be performed on the body of William James Elder, 80, of North Vancouver, found dead at the wheel of his car after he left the highway Friday.

TIMES REPORTER IN CYPRUS

After Rainfall in France Bright Mediterranean Sun

(In recent weeks Victoria's Queen's Own Rifles have flown to Cyprus to take over peace-keeping duties for the United Nations. Times reporter Pete Loudon has followed them for a one-week visit. This is the first part of his continuing report.)

By PETE LOUDON

NICOSIA — France is like Trenton, you can't beat the navy and you're safe if a Turk is aiming at you.

These are the three main points I have to report a few hours after landing in Cyprus to visit the QORs.

The RCAF Yukon that brought 35 soldiers and newsmen and 18,000 pounds of freight here from Trenton, Ont., in about 13 hours landed for two hours at Marville, France, after a smooth Atlantic crossing.

It was frustrating to see the yellow-orange lights of Cardiff and Brighton and London and not make a landing. But we'd make up for it in France, we thought.

By our Ontario standards it was 8 p.m. and we were raring to spend a two-hour stop-over sight-seeing. But it was 2 a.m. in France, dark and raining, and we never left the airport. It is a duplicate of the RCAF station we'd left from. The only Frenchmen we saw came from Quebec.

Racing toward the dawn at 450 miles per hour and four miles above the ground, we lost a night somewhere. It was daylight and we were over the Alps, the Riviera, Monaco. Nice looked nice and Napoleon's Elba appeared a grand place to be marooned.

Finally Cyprus, halfway around the world from Victoria and there's an ex-Victorian, Lieutenant-Commander "Jim" Wightman saying hello. It takes 6,000 soldiers to keep the peace here but just one sailor. Grounded by the complexities of a tri-service public relations system, Jim is the whole navy crew.

He has shepherded us through this lush, sunny island of date palms, mimosa blossoms, lemon and orange trees and horn-tooting taxis driving on the wrong side. We pass sandbagged positions manned by armed Greek Cypriots, Turk Cypriots and blue-helmeted UN troops.

Don't take pictures of the Turks, we're told, they don't like it and might shoot. A Turk shot a Greek in Nicosia while we were flying in. There are bullet scars on the hotel but we are told "You are safe if they are aiming at you." We don't plant to test the theory.

We plan to sleep. Then we'll go out and mail another letter for Lucien Rivard, as the current joke goes. We want to shop, too, and maybe find the hotel swimming pool.

Haven't seen any QORs yet, but in all this sub-tropical splendor one can't really hurry.

Grievances Of Negroes Under Study

BOSTON (AP) — Mayor John Collins studied a list of grievances from the city's Negro community today in the aftermath of a civil rights march and rally led by Rev. Martin Luther King.

After addressing a crowd estimated by police at 18,000 on historic Boston Common Friday, Dr. King went to city hall for what he later described as "fruitful and frank" meeting with the mayor.

Dr. King and local civil rights leaders presented the mayor with a list of grievances covering public housing, welfare and community needs and enforcement of fire, health and housing codes.

In his rally speech, Dr. King said he came to Boston, the headquarters more than a century ago of the movement to abolish slavery, "not to condemn but to encourage."

"It would be dishonest to say Boston is a Birmingham or that Massachusetts is a Mississippi. But it would be more irresponsible for me to deny the crippling poverty and the injustices that exist in some sections of the community."

Aged Woman Killed

VANCOUVER (CP) — Mrs. Toki Urase, 81, was killed when struck by a taxicab as she crossed a street in the city's east-end district Friday.

Victoria, British Columbia

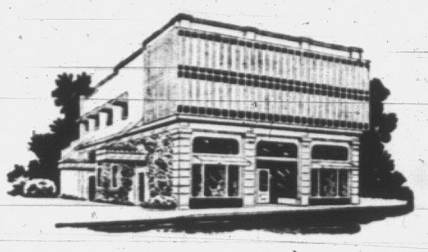

Let Us Know Your Wishes

It is a good idea to take care of your funeral arrangements in advance. Why? To spare your family any unnecessary confusion when bereavement occurs. Take advantage of our complete counsel, offered without cost or obligation.

HAYWARD'S
B. C. Funeral Company
SUPERIOR SERVICE SINCE 1867

MEMBER, THE ORDER OF THE GOLDEN RULE

Funds Available at Competitive Rates With Respect to
All Types of Mortgages
AND THE
Purchase of Agreements for Sale

FOR INFORMATION PLEASE CALL:
COMMONWEALTH TRUST CO.
727 FORT STREET PHONE 386-7781

PRESCRIPTION SERVICE
"As near as your telephone"
PROMPT, FREE DELIVERY

The highest standards of professional skill . . . and all usually required household and surgical needs.

Five Dispensaries to Serve You

McGill & Orme LIMITED
PRESCRIPTION CHEMISTS

Main Pharmacy: Fort at Broad, open every night 'til 10
384-1195

Now . . . Get Longrest Mattresses
AT NO EXTRA COST!
Beautyrest(TM)
$ by SIMMONS

TUFTED OR QUILTED

For the first time ever . . . the world's most comfortable Mattress is available to you in the LONG 6 ft. 8 in. SIZE at NO EXTRA COST!

- 837 Individually pocketed coils
- Exclusive crush-proof border with innerroll
- Each edge coil is hand-sewn to the border
- Luxurious quality covers

3 ft. 3 in or 4 ft. 6 in. Regular or Longrest length 99.50

MATCHING PLATFORM BOX IN EITHER WIDTH OR LENGTH 79.50

STANDARD'S SLEEP SHOP
on the Third Floor is brim full of superior mattress values
VICTORIA'S LARGEST SELECTION

EASY TERMS TOO!

SURROUNDED BY FREE PARKING

737 Yates Street
EV 2-5111

Standard FURNITURE
BRANCH OF VICTORIA

NEW U.S. HEAVY ATTACK BOMBERS DUE SOON

Jets Hammer Viet Convoys

SAIGON (AP)—An armada of 66 U.S. Air Force jets hammered at road convoys and a ferry installation in Communist North Viet Nam today in round-the-clock attacks.

A military spokesman reported six U.S. Air Force B-57 Canberra jet bombers blasted an anti-aircraft site and a truck convoy Friday night in North Viet Nam. He said all planes returned safely.

The daylight raids were carried out in two operations. Six Canberra jets attacked a road convoy in strafing attacks on three routes. A spokesman reported they knocked out the convoy and an anti-aircraft site.

Later, 35 F-105s supported by 25 jet fighters struck a highway bridge and docking ramps at a ferry crossing near Vinh, 155 miles south of Hanoi, the North Viet Nam capital. The bridge was reported destroyed.

In the ground war, a force of 300 to 500 Viet Cong attacked and defeated a government force in Kien Hoa province, 60 miles southeast of Saigon.

OVERRUN POST

The Viet Cong also overran a government post 15 miles south of Saigon Friday killing 16 and wounding 15 of the 33 defenders. Government artillery hammered the enemy and the post was reoccupied Saturday, but the Viet Cong had moved out.

Meanwhile, the U.S. Navy is bringing in its powerful A-6 Intruder jet attack bomber for strikes against North Viet Nam, a 7th Fleet spokesman reported.

The Intruders will arrive aboard the carrier Independence, which is to arrive for duty off Viet Nam "within the next couple of months," the fleet spokesman said.

Although the Intruder isn't a supersonic warplane like the F-4 Phantoms and the A-4 Skyhawks, an electronic countermeasures system carried by the Intruder could become increasingly important. More and more radar-aimed anti-aircraft emplacements are reported being put into operation in North Viet Nam and the radar-guided Soviet Sam II missiles apparently are on the way. Electronic counter measures could be used to jam the ground systems.

In East Berlin, Gen. Heinz Hoffmann, East Germany's defence minister, said Friday that Soviet ground-to-air missiles and jet fighters are in Viet Nam now.

Military spokesmen said the B-57s destroyed the North Vietnamese anti-aircraft site but damage to the truck convoy is unknown. The jets dropped 17,500 pounds of bombs and fired 50 rockets during the two-hour raid.

MARINE KILLED

A U.S. Marine Corps enlisted man was killed and another wounded early today when a grenade exploded accidentally at the Phu Bai marine installation northwest of Da Nang air base.

Saigon press reports said today that three American frogmen killed in a coastal area 340 miles north of the capital were slain by Viet Cong guerrillas while carrying out a beach survey.

King Camper . . . will hit freeways soon.

Car Deadline Looked Impossible —And It Almost Proved to Be

By RON SUDLOW

Ten weeks ago Dave Whitehead, 240 King George Terrace, got an idea.

So he sunk $7,000 in parts plus all his time, dedication and patience into it.

The result is "Canada's Most Beautiful Roadster," today on display at Victoria Quarter-Milers Car Club's Eighth Annual Autorama at Esquimalt Sports Centre.

Building a show car isn't easy. Building it in 10 weeks trying to hold down a job sounds impossible.

And Dave almost didn't make it in time for the show.

CLOSE CALL

His black roadster pickup with a camper was rolled into the arena 25 minutes before show time.

He and his brother, who prefers to be known as Spook, were setting the vehicle up in a display position while painter Red Murray applied the pinstripping.

For the first eight weeks, Dave spent eight hours a night working on the auto after a full eight-hour day as a carpenter.

For the last two weeks he has worked from 8:30 a.m. to 2:30 a.m. daily.

His King Camper is basically a 1929 Model A Ford roadster pickup with a 283 cu. in. 60 Chevrolet engine.

Chrome alone on the little beast is worth $2,000.

"Just about everything that comes off is chromed," said his brother, Spook.

STAINLESS STEEL

The car is channeled (lowered) and the frame is constructed of laminated stainless steel on the sides.

Its roof is fiberglas and upholstery is white, square-tufted naugahyde.

Another roadster, The Jewel, built by Whitehead in 1963 was named Hot Rod of the Year in the 1963 Oakland Roadster Show.

In 13 shows that year he claimed 11 sweepstakes (best in show) plus numerous paint, body and engineering awards.

But Dave's car isn't the only expensive piece of machinery glittering the arena floor.

OTHER ENTRIES

There are 29 other entries, many of them local, which will be competing for $1,000 in trophies.

Aside from $500,000 in custom cars, vintage cars, motorcycles and restored autos there are also two American-built competition models.

They are Miss Demeanor, a turbine-powered dragster, and a 1960 Class B Chevrolet gas dragster, which seems barely big enough to carry all the trophies its owner, Jim Morrey, has won in competition.

'UN Has No Power' To Recommend Force

UNITED NATIONS (AP) — France maintained Friday that the UN General Assembly does not have the power even to make recommendations on the use of force to maintain peace.

The French statement to the special 33-nation committee on peace-keeping was in direct opposition to the U.S. position that the 114-nation assembly has full power to deal with any peace-keeping problem, including the recommendation for peace forces.

The French statement appeared to go beyond the Soviet claim that the assembly could make recommendations on peace-keeping only after the Security Council failed to act.

France, the Soviet Union and 11 other countries have refused to pay UN assessments for peace-keeping operations on the ground that only the Security Council can make assessments for such projects.

The U.S. has insisted that these countries should not be eligible to vote because under the UN charter nations may not vote if they are two years behind in their dues.

Jurist Urges Papers To Appeal Conviction

VANCOUVER (CP)—The Sun and Province newspapers Friday were fined a nominal $25 each and urged by Magistrate Gordon Scott to appeal convictions for publishing evidence during a preliminary hearing of a prior statement in which a witness quoted the defendant as admitting his guilt.

The magistrate called the trial a test case and said he hoped it would be appealed to establish some authoritative law on the subject.

He said he made the fines nominal because he believed the newspaper reports in question were published in good faith and in the belief they were within the law.

"There would be a very substantial penalty if I thought otherwise," the magistrate said.

The charges were laid following stories Dec. 16 last year on the previous day's testimony at a preliminary hearing in a murder case.

The accused later was found [illegible]

Magistrate Scott said the case had given him much concern. He said he had been impressed at first with defence arguments that statements in question could be published because they would be admissable at a higher-court trial.

However, he said, it was not up to a magistrate or the press to decide on the admissability at a higher-court trial of evidence given at a preliminary hearing.

Destroyer Men Set Visit to Station

Several officers and 25 men of the Royal Navy's guided missile destroyer, HMS Kent, will visit the RCN's radio station at Aldergrove, B.C., May 6.

The ship, bound for the United Kingdom from Singapore, will visit Victoria between April 30 and May 5 and then spend five days in Vancouver.

Noble Scott Kirkpatrick
General Chairman

Noble Scott Kirkpatrick, who is busy completing arrangements for more than 2,500 Shriners and their wives, who will be attending the Victoria Garden City Spring Ceremonial May 6, 7, 8. There will be bands, drill teams, motorized units and novelty units from Washington, Oregon, Idaho, Alberta and British Columbia. Shrine Pageant will be held in Memorial Arena, 8 p.m., Friday, May 7. Admission $1.00. Tickets available at arena and from any Shriner.

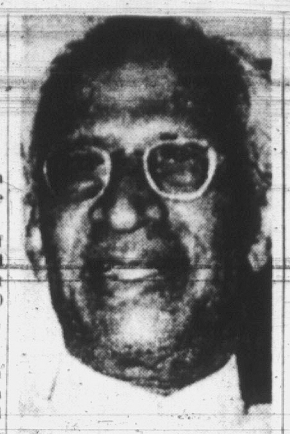

AFRO-ASIAN force to patrol the border between North and South Viet Nam was proposed today by Indian President Sarvepalli Radhakrishnan. The force, he said, would help to prevent the conflict there from escalating into a major war.

PTA Pushes Referendum Law Change

The B.C. Parent-Teacher Federation wants the Public Schools Act amended to allow capital expenditures without a referendum.

A resolution approved by delegates asks that provincial grants be permitted without a referendum unless five per cent of the eligible owner-electors petition for a referendum.

It says the legislation should be changed because in many fast-growing areas of the province school construction does not keep pace with the demand for classroom space, resulting in overcrowded classrooms.

The resolution says referendums are not necessary under normal circumstances in the provinces of Alberta, Ontario and Quebec.

The resolution was proposed by the Prince Charles Parent-Teacher Association in Surrey.

CLOSE LOOK

The B.C. Parent-Teacher Federation will ask the provincial government to take another close look at the Liquor Act and provide a more effective means of controlling minors drinking.

The BCPTF says present legislation has placed the owners of liquor outlets in a "hypocritical" position because it is almost impossible to stay within the limits of the law.

The resolution also said the provincial government has relaxed many of the laws regarding the sale of liquor and as a result it is impossible for the liquor laws regarding minors to be effectively enforced.

Altered Escort To Rejoin Pacific Fleet

HMCS Saguenay will be recommissioned into the Pacific Command May 14 at HMC Dockyard.

The Esquimalt-based destroyer escort is completing conversion there to variable-depth sonar and helicopter hangar and landing platform.

Major work on the St. Laurent Class DE was done by Burrard Dry Dock Co., Ltd., North Vancouver, and the ship was towed to the Dockyard for completion.

Dies at Car Wheel

NORTH VANCOUVER (CP) —An autopsy will be performed on the body of William James Elder, 80, of North Vancouver, found dead at the wheel of his car after he left the highway Friday.

TIMES REPORTER IN CYPRUS

After Rainfall in France Bright Mediterranean Sun

(In recent weeks Victoria's Queen's Own Rifles have flown to Cyprus to take over peace-keeping duties for the United Nations. Times reporter Pete Loudon has followed them for a one-week visit. This is the first part of his continuing report.)

By PETE LOUDON

NICOSIA — France is like Trenton, you can't beat the navy and you're safe if a Turk is aiming at you.

These are the three main points I have to report a few hours after landing in Cyprus to visit the QORs.

The RCAF Yukon that brought 35 soldiers and newsmen and 18,000 pounds of freight here from Trenton, Ont., in about 13 hours landed for two hours at Marville, France, after a smooth Atlantic crossing.

It was frustrating to see the yellow-orange lights of Cardiff and Brighton and London and not make a landing. But we'd make up for it in France, we thought.

By our Ontario standards it was 8 p.m. and we were raring to spend a two-hour stop-over sight-seeing. But it was 2 a.m. in France, dark and raining, and we never left the airport. It is a duplicate of the RCAF station we'd left from. The only Frenchmen we saw came from Quebec.

Racing toward the dawn at 450 miles per hour and four miles above the ground, we lost a night somewhere. It was daylight and we were over the Alps, the Riviera, Monaco. Nice looked nice and Napoleon's Elba appeared a grand place to be marooned.

Finally Cyprus, halfway around the world from Victoria and there's an ex-Victorian, Lieutenant-Commander Jim Wightman saying hello. It takes 6,000 soldiers to keep the peace here but just one sailor. Grounded by the complexities of a tri-service public relations system, Jim is the whole navy crew.

He has shepherded us through this lush, sunny island of date palms, mimosa blossoms, lemon and orange trees and horn-tooting taxis driving on the wrong side. We pass sandbagged positions manned by armed Greek Cypriots, Turk Cypriots and blue-helmeted UN troops.

Don't take pictures of the Turks, we're told, they don't like it and might shoot. A Turk shot a Greek in Nicosia while we were flying in. There are bullet scars on the hotel but we are told "You are safe if they are aiming at you." We don't plant to test the theory.

We plan to sleep. Then we'll go out and mail another letter for Lucien Rivard, as the current joke goes. We want to shop, too, and maybe find the hotel swimming pool.

Haven't seen any QORs yet, but in all this sub-tropical splendor one can't really hurry.

Grievances Of Negroes Under Study

BOSTON (AP) — Mayor John Collins studied a list of grievances from the city's Negro community today in the aftermath of a civil rights march and rally led by Rev. Martin Luther King.

After addressing a crowd estimated by police at 18,000 on historic Boston Common Friday, Dr. King went to city hall for what he later described as "fruitful and frank" meeting with the mayor.

Dr. King and local civil rights leaders presented the mayor with a list of grievances covering public housing, welfare and community needs and enforcement of fire, health and housing codes.

In his rally speech, Dr. King said he came to Boston, the headquarters more than a century ago of the movement to abolish slavery, "not to condemn but to encourage."

"It would be dishonest to say Boston is a Birmingham or that Massachusetts is a Mississippi. But it would be more irresponsible for me to deny the crippling poverty and the injustices that exist in some sections of the community."

Aged Woman Killed

VANCOUVER (CP) — Mrs. Toki Urase, 81, was killed when struck by a taxicab as she crossed a street in the city's east-end district Friday.

Victoria, British Columbia

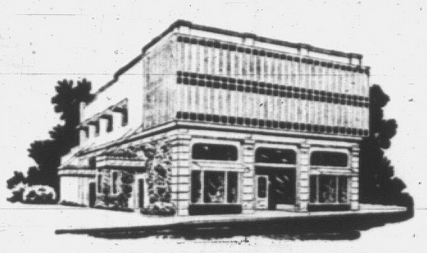

Let Us Know Your Wishes

It is a good idea to take care of your funeral arrangements in advance. Why? To spare your family any unnecessary confusion when bereavement occurs. Take advantage of our complete counsel, offered without cost or obligation.

HAYWARD'S
B. C. Funeral Company
SUPERIOR SERVICE SINCE 1867

MEMBER, THE ORDER OF THE GOLDEN RULE

Funds Available at Competitive Rates With Respect to
All Types of Mortgages
AND THE
Purchase of Agreements for Sale

FOR INFORMATION PLEASE CALL:
COMMONWEALTH TRUST CO.
727 FORT STREET PHONE 386-7781

PRESCRIPTION SERVICE
"As near as your telephone"

PROMPT, FREE DELIVERY

The highest standards of professional skill . . . and all usually required household and surgical needs.

Five Dispensaries to Serve You

McGill & Orme LIMITED
PRESCRIPTION CHEMISTS

Main Pharmacy: Fort at Broad, open every night 'til 10
384-1195

Now . . . Get Longrest Mattresses
AT NO EXTRA COST!
Beautyrest(TM)
by SIMMONS

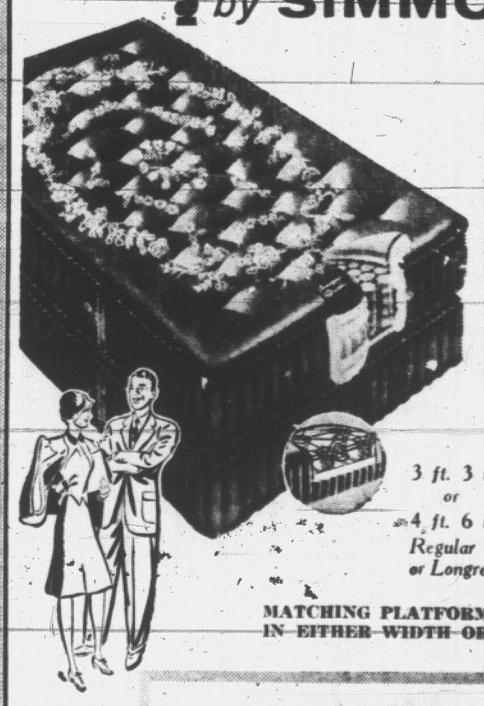

TUFTED OR QUILTED

For the first time ever . . . the world's most comfortable Mattress is available to you in the LONG 6 ft. 8 in. SIZE at NO EXTRA COST!

- 837 Individually pocketed coils
- Exclusive crush-proof border with innerroll
- Each edge coil is hand-sewn to the border
- Luxurious quality covers

3 ft. 3 in or 4 ft. 6 in. Regular or Longrest length 99.50

MATCHING PLATFORM BOX IN EITHER WIDTH OR LENGTH 79.50

EASY TERMS TOO!

STANDARD'S SLEEP SHOP
on the Third Floor is brim full of superior mattress values
VICTORIA'S LARGEST SELECTION

SURROUNDED BY FREE PARKING

737 Yates Street
EV 2-5111

Standard FURNITURE
PIONEERS OF VICTORIA

APRIL CLEARANCE SALE

Hudson's Bay Company.

INCORPORATED 2ND MAY 1670.

Victoria's Great Store at Fisgard and Douglas Streets Dial 385-1311
Open Daily 9 a.m. to 5:30 p.m. Thursdays and Fridays 9 'til 9

PERSONAL SHOPPING MONDAY ON CLEARANCE SAVINGS THROUGHOUT THE STORE. NO PHONE, MAIL OR C.O.D. ORDERS AS QUANTITIES ARE LIMITED

Save on Home Furnishings

BROADLOOM REMNANTS 25% to 50%

All sizes approximate

9x12 CANADIAN STAR NYLON—9x12, beige, 4x15. Reg. 159.40. Sale **99.99**
LUXURY WOOL TWIST—Turquoise, 9x12, 8x15. Reg. 215. Sale **149.99**
TEXTURED ACRILAN DOESKIN—7.5x9.4. Reg. 35.80. Sale **14.99**
TEXTURED ACRILAN DOESKIN—3.8x9.4. Reg. 22.40. Sale **9.99**
DE LUXE DEEP PLUSH WOOL—Lime green, 6.9x12. Reg. 180. Sale **122.99**
HAWTHORN ACRILAN TWIST—Mink brown, 12x12. Reg. 216.10. Sale **169.99**
LUXURY ALL-WOOL TWIST—Off-white, 3.6x12. Reg. 81.70. Sale **35.99**
TREEBARK TURQUOISE TRILAN—12x15. Reg. 139. Sale **99.80**
KINGSPORT ACRILAN—Cinnamon, 11x12, 8.6 in. Reg. 179.25. Sale **147.25**
TEXTURED ACRILAN—Antique gold, 3.6x12. Reg. 41.20. Sale **16.99**
TEXTURED ACRILAN—Antique gold, 2.2x6.4. Reg. 15.44. Sale **6.99**

Just a few of the many bargains in The BAY, floor coverings, 4th

SAVE 24% to 85% ON LAMPS

LAMP SHADES—Clip-on ballerina shades, clip-on children's bedroom shades, silk shades, and some slightly damaged shades. 102 in all. Reg. 1.25 to 22.95. Sale **39¢** to **9.99**

LAMPS—1 hanging lantern pole style, 1 double brass bullet pin up style, 3 double plastic bullet pin up style, 1 single bullet plastic pin up style. Reg. 6.35 to 34.95. Sale **3.49** to **19.95**

TRADITIONAL CRYSTAL TABLE LAMPS—3 only. Reg. 11.95 to 32.95. Sale **6.99** to **39.99**

CRYSTAL CHANDELIERS—4 brass hall, 2 small brass hall, 2 chrome hall, gold-colored hall, 4 crystal hall, 5 brass or chrome hall styles. Reg. 14.99 to 79.95. Sale **9.99** to **59.99**

LIGHT FIXTURES—Double bullet brass wall, copper pull-down, bedroom, outdoor porch and dining room fixtures, 8 in all. Reg. 9.50 to 32.95. Sale **5.99** to **24.99**

The BAY, lamps, 3rd

32% to 53% SAVINGS ON STAPLES

BEDSPREADS—Quilted cotton, chenille, brocade, textured cotton twins and doubles, 80 in all. Reg. 11.97 to 59.95. Sale **5.99** to **19.95**

BLANKETS—1 mohair, 11 wools and blends in gold and tan. Double bed size. Reg. 7.98 to 32.50. Sale **4.99** to **21.99**

TOWELS—Bath size in white, blue, orange, stripes and florals. 250 only. Reg. 1.59 to 3.98. Sale **77¢** to **1.87**

LINENS—Table cloths, place mats and napkins in prints and plains. 80 only. Reg. 39¢ to $10.95. Sale **39¢** to **6.69**

The BAY, staples, 3rd

SAVE 20% to 62% ON CHINAWARE

ENGLISH SEMI-PORCELAIN—Mentis Ruby Jewel. Dinner, salad, bread and butter plates, oatmeal and fruit bowls, platters, creams, sugars. Reg. 30c to 7.50. Sale **19¢** to **3.99**

JOHNSON BROS. SEMI-PORCELAIN—Regency shape. 9 dinner plates. Reg. 70c. Sale **39¢**
10 oatmeal bowls. Reg. 45c. Sale **29¢**
6 cups and saucers. Reg. 65c. Sale **39¢**

MYOTT CHELSEA ROSE CUPS AND SAUCERS—72 only. Sale **49¢**

GRINDLEY'S "OLYMPIA"—60 oatmeal bowls. Sale **27¢**
60 fruit nappies. Sale **14¢**

GRINDLEY'S "DEL ROSA"—25 dinner plates, 25 salad plates and 6 14" platters. Reg. 40c to $2. Sale **34¢** to **1.29**

BONE CHINA DINNERWARE—Queen Anne Terra Nova. Reg. $1 to 2.20. Sale **59¢** to **1.49**

ITALIAN POTTERY ASHTRAYS—19 only. Reg. 3.95. Sale **2.99**

CONTEMPORARY SERVING ACCESSORIES—1 18" coffee pot, reg. 17.95, Sale **11.99**; 3 three-tiered serving trays, reg. 12.95, Sale **8.99**; 1 cream and sugar, reg. 7.95, pair, Sale **5.99**; 1 serving tray, reg. 4.95, Sale **3.99**; 1 covered bowl, reg. 12.95, Sale **8.99**.

ROYAL DOULTON FIGURINES—Regular 16.75 to 39.50. Sale **9.99** to **26.29**

DECORATIVE GLASSWARE—Reg. $10 to $18. Sale **6.49** to **11.99**

HAND-DECORATED ITALIAN ASHTRAYS—45 in all. Reg. 3.50 and 4.50. Sale **2.29** and **2.99**

CUT CRYSTAL SALT AND PEPPER SHAKERS—50 pairs. Reg. 1.50. Sale **99¢**

BONE CHINA TEACUPS AND SAUCERS—200 only. Reg. 1.50. Sale **$1**

BONE CHINA SUGARS AND CREAMS—By Shelley. 24 only. Reg. 4.25. Sale **3.39**

DISCONTINUED STEMWARE—50 only. Reg. 50c. Sale **19¢**

The BAY, china and glassware, 3rd

¼ to ½ OFF RECORDS

LONG PLAY RECORDS—Jazz, western, dance, classical and group vocal featuring well-known artists. Some stereo. 600 only. Sale **99¢** to **7.99**

The BAY, records, main

25% to 42% OFF FURNITURE

COLONIAL BAR STOOLS—Walnut finish, 4 only. Reg. 39.95. Sale **29.96**
SIDE CHAIRS—Vilas. Reg. $28. Sale **19.99**
VILAS CHEST-ON-CHEST—1 only. Reg. 159.50. Sale **119.62**
VILAS MIRROR—1 only. Reg. 76.50. Sale **56.99**
MAPLE 3/3 BED—With mattress, 1 only. Reg. $85. Sale **54.95**
3' BUNK BED MATTRESS—2 only. Reg. 24.95. Sale **14.99**
5-PCE. METAL DINETTE SUITE—Yellow and beige chairs, 1 only. Reg. 55.96. Sale **39.99**
COLONIAL CRICKET CHAIR—Wing style, 1 only. Reg. 44.95. Sale **32.99**
ROCKERS—Den den swivel, Tynan floater and modern swivel styles, 16 only. Reg. 89.99 to 119.95. Sale **66.99** to **79.99**
ARM CHAIR—Upholstered, russet, gold or tangerine, 7 only. Reg. 54.95. Sale **39.99**
SOFA AND CHAIR—Italian base. Cover, 1 only. Reg. 299.99. Sale **224.99**
COCKTAIL TABLE—Traditional walnut, Duncan Phyfe legs, 4 only. Reg. 49.95. Sale **37.46**
MATCHING LAMP TABLE—Walnut, drawer and shelf, 5 only. Reg. 49.95. Sale **37.46**
GARDEN FURNITURE—1 de luxe lawn swing, 4 foam seat. Reg. 99.95. Sale **59.99**
IRON DINETTE TABLE AND 4 CHAIRS—White, 1 only. Reg. 159.95. Sale **119.99**
"ANTIQUE" VILAS BAR BED—4'6". Reg. 179.48. Sale **76.99**
DROP LEAF TABLE—1 only. Reg. 199. Sale **109.99**

The BAY, furniture, 4th

25% to 79% SAVINGS ON DRAPERIES

COTTON DOT MARQUISETTE CRISS-CROSS CURTAINS—135x81, 4 only. Reg. 14.98. Sale **9.99**
DACRON CRISS-CROSS RUFFLED CURTAINS—2 pairs only, 135"x90". Reg. 24.95. Sale, pair **12.47**
CUSTOM MADE DRAPERIES WITH SATEEN LINING—Bring measurements. Material reg. 2.98 and 3.98. Sale, made up and unlined **3.49**
QUILTED PLASTIC CHAISETTE LOUNGE PADS—Reversible, yellow and green, 20x19, 18 only. Reg. 3.49. Sale **2.47**
TAILORED BEDSPREAD—Double bed, brown and turquoise, 1 only. Reg. 39.50. Sale **19.75**
2-PCE CLUB STYLE CHAIR AND SOFA SLIP COVERS—One 2-pce. suit. Reg. 89.50. Sale **29.99**
CURTAIN YARDAGE REMNANTS—42" wide, 1 to 3-yard length. Reg. 89¢ to 1.39. Sale **19¢**
CHAIR THROWS—72x72, 4 only. Reg. 4.98. Sale **2.99**
READY-MADE LINED DRAPES—1 width, 1½ widths, 3 widths or 3 widths by 84". Reg. 24.50 to 74.50. Sale, pair **12.25** to **37.25**
TAILORED RAYON MARQUISETTE—42" wide, blue or yellow. Reg. 89¢. Sale **44¢**
DRAPERY REMNANTS AND SHORT BOLTS—1 to 10-yard lengths. Reg. 1.98 to 3.98. Sale, yard **99¢**
MODERN PATTERNED LINED READY-MADE DRAPES—1, 1½ or 2 widths by 54" or 84", 22 in all. Reg. 11.99 to 31.99. Sale, pair **8.99** to **23.99**
FLORAL PATTERN LINED DRAPES—1 or 2 widths by 54", 2 or 3 widths by 84", 19 in all. Reg. 11.99 to 47.99. Sale **8.99** to **35.99**

The BAY, draperies, 4th

25% SAVINGS ON TV AND MUSIC

19" PORTABLE TVs—1 Fleetwood, reg. 269.95. Sale **$200**
1 G.E., reg. 152.95. Sale **$150**
CLAIRTONE MARQUIS STEREO—Fruitwood. Provincial style, 2 only. Reg. 429.95. Sale **$320**
CLAIRTONE SATELLITE SPEAKER—1 only. Reg. 119.95. Sale **$90**
RECORD PLAYERS—1 Fleetwood, reg. 79.95. Sale **$60**
1 RCA, reg. 59.95. Sale **$45**
SCHUBERT PIANO AND BENCH—French Provincial style, 1 only. Reg. 699.95. Sale **$525**

The BAY, TV and music, 3rd

25% OFF FLOOR CARE

VACUUMS—3 Sunbeams, 3 G.E.s and 6 Hoovers. Reg. 34.88 to 99.95. Sale **$26** to **$75**
G.E. POLISHER—1 only. Reg. 39.95. Sale **$30**

The BAY, floor care, 3rd

25% SAVINGS ON MAJOR APPLIANCES

AUTOMATIC WASHERS—2 AMCs, 1 G.E. Reg. 269.95 to 359.95. Sale **$248** to **$270**
FRIDGES—1 Kelvinator, 1 AMC. Regular 349.95 to 399.95. Sale **$260** to **$300**
MOBILE DISHWASHERS—1 RCA, 1 G.E. Reg. 299.95 to 399.95. Sale **$225** to **$300**

The BAY, major appliances, 3rd

Big Reductions on Clothing and Smallwares

SAVE 33⅓% to 50% ON CHILDREN'S WEAR

BLOUSES—Printed or plain overblouses. Sizes 10-14. Sale **99¢**
SHORTS—Turn-up cuff. White or green. 10 to 14. Sale **1.49**
BLAZERS—Navy red with braid trim. Sizes 12 and 14. Sale **2.99**
SWEATERS—Long sleeve, brown and blue. Sizes 4-6x. Sale **1.99**
INFANTS' WEAR ODDMENTS—Dresses, diaper suits, etc. Sale **1.99**

The BAY, children's wear, 3rd

SAVE 33⅓% on MILLINERY

BETTER QUALITY SPRING HATS—Brims, cloches, small profiles and pillboxes in straw, braids, flowers and fabrics. Sale **$8**

The BAY, millinery, 2nd

DRESS ACCESSORIES ⅓ to ½ OFF

HANDBAGS—Casual or dressy, black, brown, tan. Sale **3.99** to **18.47**
BLOUSES—Assorted fabrics and styles. Sizes 12-18 coll. Reg. 99c to 3.98. Sale **49¢** to **2.99**
ITALIAN LEATHER HANDBAGS—Tan and black casual styles, 26 in all. Reg. 7.95 to 12.95. Sale **3.99** to **9.99**
PLASTIC BELTS—Tie or fitted in black or brown. Sizes 24-40. Reg. $1. Sale **2** for **1.50**
IMPORTED MOHAIR STOLES—Full size in fashion shades. Reg. 7.95. Sale **5.88**
SMOKE RINGS—Imported silk. Reg. 4.98. Sale **49¢**

The BAY, dress accessories, main

36% to 44% SAVINGS

VELVETINE WOOL CO-ORDINATES—Jumpers, jackets, blouses and vests in red, green, brown or beige. 7 to 16. Reg. 4.95 to $25. Sale **$3** to **$16**

The BAY, career and college shop, 2nd

20% to 42% OFF WOMEN'S SHOES

"PERSONALITIES" DRESS SHOES—Closed and slingstyles. Sizes 5½-10. AA and B coll. Reg. 9.95. Sale **7.99**
TEEN FLATS—Assorted styles. Sizes 3½ to 9½. AA and B coll. Reg. 6.95. Sale **3.99**

The BAY, women's shoes, 2nd

½ PRICE LINGERIE

LINGERIE ASSORTMENT—Shifts, peignoirs, dusters and slips. Reg. 3.98 to 29.98. Sale **1.99** to **14.99**

The BAY, lingerie, 2nd

⅓ to ½ OFF FOUNDATIONS

BRAS—Longline, contour and bandeau styles. Broken sizes. Reg. 1.59 to 10.50. Sale **1.25** to **6.99**
LONG LEG PANTY GIRDLES—Sarong, Hi Top and others in Lycra and 2-way stretch. S,M,L, coll 38 only. Reg. 4.99 to 11.95. Sale **2.99** to **8.99**
CORSELETTE—Lycra pull-on. Sizes 38B and 34C. 4 only. Reg. 10.99. Sale **7.88**

The BAY, foundations, 2nd

⅓ OFF WOMEN'S COATS AND SUITS

COATS AND SUITS—Dark and pastel shades. 60 only. Broken sizes 8-18. Reg. 39.95 to 59.95. Sale ⅓ Off

The BAY, coats and suits, 2nd

22% to 45% OFF WOMEN'S DRESSES

DRESSES—Broken sizes 7-15, 10-20 and 14½-24½. Sale **$6**

The BAY, women's dresses, 2nd

25% to 50% OFF FABRICS

FABRIC ASSORTMENT—Sateens, printed corduroy, cottons, surahs. 321 yards only. Reg. to 1.98. Sale, yd. **88¢**
36" DRESS FABRICS—Imported. 161 yards only. Reg. 1.99. Sale yd. **99¢**
45" SURF 'N SUN—Linen weave texture. 59 yards only. Reg. 2.49. Sale yd. **1.24**
36" PRINTED LINEN WEAVE—33 yards only. Reg. 2.98. Sale yd. **1.49**
ASSORTED LACES—White, beige. 30 yards only. Reg. 3.98 to 8.98. Sale ½ Off
36" WHITE COTTON EYELET—30 yards only. Reg. 1.98 to 2.98. Sale yd. ½ Off
36" FRENCH PRINTED COTTON—Reg. 3.98 and 4.98. 100 yards only. Sale yd. **1.49**

PIEDMONT SEWING MACHINES—Automatic console and console, 1 of each. Reg. 99.95 to 158.88. Sale **$66** to **$118.88**

54" WHITE WOOL—30 yards only. Reg. 7.98. Sale **4.98**
36" BROCADES—30 yards only. Reg. 4.98 and 2.99. Sale **99¢**
54" BRUSHED MOHAIR—Beige. 25 yards only. Reg. 6.98. Sale, yd. **3.99**
36" GINGHAMS—Basic checks. Reg. 98c. Sale, yd. **66¢**

The BAY, fashion fabrics, 2nd

⅓ to ½ ON NOTIONS

BELT AND BUCKLE KITS—Assorted sizes. Reg. 35c to 63c. Sale ½ Off
WALLETS AND PURSES—51 only. Reg. 98c to 1.98. Sale ½ Off
NEEDLEPOINT TAPESTRIES—40 only. Reg. 69c to 5.98. Sale ½ Off
NOVELTY SEWING KITS—Wooden figurines. 50 only. Reg. 1.49. Sale **99¢**
SHOE COLORING AND DYE ODDMENTS—Lady Esquire colors, Johnson polish and dye. Reg. 9c to 1.25. Sale ½ Off
PATTERNS AND BOOKS—For knitting, crocheting. Reg. 5c to 49c. Sale ½ Off

The BAY, notions, main

22% to 50% SAVINGS IN THE BUDGET STORE

LADIES' RAINCOATS—Blue and black reversible laminates. Sizes 10-18 coll. 14 only. Reg. 8.88. Sale **6.88**
COTTON DRESSES—Sizes 10-18 coll. Reg. 1.99 to 4.99. Sale **99¢** to **2.99**
LADIES' BLOUSES—Sizes 10-16 coll. Reg. 2.38. Sale **1.38**
MEN'S AND CHILDREN'S SHOES—Oxfords and girls' 2-strap. Men's sizes 6-12 coll. Sale **2.88**
Children's sizes 9-2½ coll. Sale **1.99**
MEN'S SPORT COATS—3-button style. Sizes 36-40 coll. 6 only. Reg. 19.87. Sale **10.88**
MEN'S KNIT SHIRTS—Long sleeve, collared. S,M,L. Reg. 3.87. Sale **1.99**
GIRLS' SWEATERS—Orlon pullovers, cardigans. Sizes 8-14, 4-6x. Sale **1.44**

The BAY, budget store, 4th

STATIONERY ⅓ to ½ OFF

PEN CRESTS—53 only. Reg. 50c. Sale **25¢**
STATIONERY ODDMENTS—Writing pads, etc. Reg. 59c to 1.35. Sale **39¢** to **79¢**
GAMES, ACCESSORIES, GIFT WRAP—Reg. 13c to 3.95. Sale ½ Off

The BAY, stationery, main

20% to 33% OFF CAMERAS

ANSCO 35-MM SLIDE PROJECTOR—3 only. Reg. 149. Sale **99.95**
ANSCO AND ANSCO DE LUXE DEVELOPING SETS—3 in all. Reg. 24.95 and 34.95. Sale **18.88** and **24.88**
TAPE RECORDER—9" reel capacity. 3 only. Reg. $100. Sale **$80**
8 MM CAMERAS—6 Kodak movie, reg. 24.95. Sale **18.88**; 4 Rondo, 3 lens, reg. 29.95. Sale **19.95**; 3 Sekonic Electric Eye, reg. 58.88. Sale **$40**; 1 Bell & Howell Canon Zoom, reg. 1129. Sale **$80**.
EQUIPMENT ODDMENTS—Sale **50¢** to **$5**
Large assortment of filters and adaptors.

The BAY, cameras, main

SAVE 50% ON JEWELLERY

IMPORTED AND DOMESTIC JEWELLERY—Pins, earrings, necklaces. Reg. $1 to $10. Sale **49¢** to **$5**
JADE AND GOLD SETS—Pennants and earrings. Reg. 12.50 to $35. Sale **6.25** to **17.50**
JEWEL BOXES—Musical and plain. Reg. 4.98 to 19.98. Sale **2.47** to **9.98**
EARRINGS—Small and large summer colored stones and metals. Reg. $1. Sale **49¢**
ITALIAN JEWELLERY—Pins, bracelets, necklaces. Reg. $2 to 15. Sale **$1** to **2.50**
PINS FROM WEST GERMANY—Hand made. Reg. $2 to $3. Sale **$1** to **1.50**

The BAY, jewellery, main

⅓ OFF HOUSEHOLD NEEDS

COLOGNES, PERFUMES, TOILET WATER, BATH POWDER—Famous name fragrances. Reg. $5 to $22. Sale **3.33** to **14.66**
SUNGLASSES—For men and women. Reg. 1.69 to 5.95. Sale **1.12** to **3.96**

The BAY, household needs, main

MEN'S WEAR SAVE 66%

ALL-WOOL DRESS SLACKS—Single reverse pleat, belt loop or plain front. Waist 30-40. Sale **$5**

The BAY, men's casual wear, main

SAVE 20% to 50% ON MEN'S FURNISHINGS

LONG SLEEVE DRESS SHIRTS—Full or trim fit, fused anap tabs. Size, 14½ to 18½. 40 only. Sale **$3**
LONG OR SHORT SLEEVE SPORT SHIRTS—Trim or full fit. S,M,L. Sale **1.20** and **$3**
COTTON BROADCLOTH PYJAMAS—Prints. Sizes A to D coll. Reg. 3.82. Sale **2.88**
LONG SLEEVE KNIT SHIRTS—S,M,L. Reg. up to $6. Sale **$3**

The BAY, men's furnishings, main

21% to 55% OFF BOYS' WEAR

BLUE JEANS—Sizes 14 to 18 only. Reg. 1.99. Sale **1.49**
SHORT SLEEVE SHIRTS—Sizes 14 to 18. Reg. 2.98. Sale **1.33**
DRESS SHIRTS—Striped. Tab collar. French cuffs. 12-14½. Reg. $4. Sale **2.99**
CORDUROY PANTS—Pacer model. Sizes 28-30. Reg. 6.98. Sale **5.49**

The BAY, boys' wear, main

25% to 30% OFF MEN'S AND BOYS' SHOES

BOYS' SHOES—Black or brown. Tie models. Sizes 3½ to 7. C and E widths coll. Reg. 7.95. Sale **4.99**
MEN'S DRESS CASUAL SHOES—Slip-ons and ties in black or brown. Sizes 6½ to 12, D width. Reg. 12.95. Sale **8.95**

The BAY, men's and boys' shoes, main

Clearance of Used Televisions and Appliances

1 AMC FRIDGE-FREEZER COMBINATION. Reg. 329.95. Sale **$227**
1 ROYAL OIL RANGE, CYCLOS BURNER. Reg. $67. Sale **$57**
1 GARBAGE BURNER. Reg. $65. Sale **$47**
1 24" GE RANGE. Reg. $47. Sale **$37**
1 24" GE RANGE. Reg. $47. Sale **$37**
1 RCA WHIRLPOOL SEMI-AUTOMATIC WASHER. Reg. $67. Sale **$57**
1 ANGELUS AUTOMATIC WASHER. Reg. $220. Sale **$197**
1 30" ENTERPRISE ELECTRIC RANGE—Fully Automatic. Reg. $67. Sale **$57**
1 30" FLAIR ELECTRIC RANGE—Fully automatic. Reg. $300. Sale **$247**
1 40" McCLARY RANGE—Fully automatic. Sale **$37**
3 BRISCOE ORGANS—Walnut finish. Reg. $84. Sale **$68**
1 BRISCOE CHORD ORGAN—Walnut finish. Reg. $64. Sale **$48**
1 BRISCOE CHORD ORGAN—Walnut finish. Reg. $165. Sale **$138**
1 23" FLEETWOOD FRENCH PROVINCIAL TV—Fruitwood. Reg. $277. Sale **$197**
1 ELECTROHOME FESTIVAL—Walnut finish. Reg. $477. Sale **$397**
1 CHISHOLM RADIO COMBINATION. Reg. $37. Sale **$27**
1 BAYCREST RADIO COMBINATION—3 speed, walnut finish. Reg. $110. Sale **$97**
1 FLEETWOOD PORT STEREO. Reg. $67. Sale **$54**
1 21" GE TV—Lowboy model. Reg. $58. Sale **$47**

The BAY, major appliances, 3rd

Smart shoppers know it costs no more at the Bay

USE THE CONVENIENT PARKING AVAILABLE TO BAY CUSTOMERS DIRECTLY ACROSS HERALD STREET DURING CONSTRUCTION OF THE NEW LEVEL TO THE BAY PARKADE

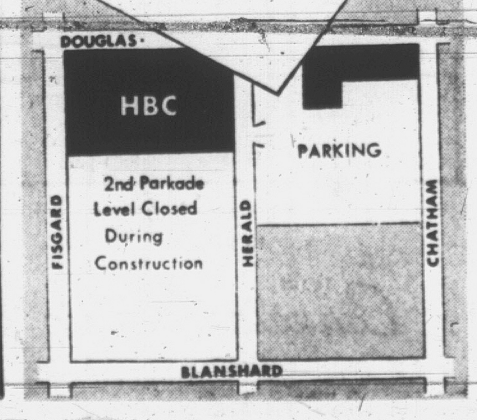

Lower Main Floor Clearance Specials

SPORTING GOODS 24% to 40% OFF

BICYCLES—Majestic and Cantilevers for boys or girls. 6 only of each. Reg. 52.95 to 59.98. Sale **39.99**
FISHING RODS—2 and 3-pce. hollow glass flyrods and spinning rods. Limited quantities of each. Reg. 9.95 to 27.95. Sale **6.99** to **18.99**
BASEBALL BATS—Assorted styles and 27", 30", 32" and 33". Reg. 2.98 to 4.98. Sale **1.99** to **3.99**
GOLF BAGS—Brown, red, cream and green. 6 in all. Reg. 24.95 to 39.95. Sale **16.99** to **24.99**
ROPELESS TENTS—4 only 12'x9'. Reg. 99.50. Sale **74.63**
4 only—12'x12'. Reg. 139.98. Sale **104.99**

The BAY, sporting goods, lower main

20% to 50% SAVINGS ON HOUSEWARES

MAPLEX DINNER WARE SET—6 only. Reg. 29.95, 39-pce. set for six. Sale **19.99**
BELGIAN WARE CAST IRON WARE—6 casseroles. Reg. 6.19, 2 only, saucepans, reg. 5.95. Sale, each **2.99**
BATHROOM SHELVES—1 yellow, 1 pink vanity chest. Reg. 5.98 to 11.98. Sale **4.99** to **8.95**
BATH BUMPERS—1 white, 1 pink (wall or door style. Sale **3.49**
BRASS ORNAMENTAL BUCKETS—4 only. Reg. 3.98 to 9.60. Sale **1.99** to **4.49**
MEDICINE CABINETS—3 only. Reg. 15.95. Sale **9.99**
WALL PLAQUES—33 only. Reg. 1.98 to 2.98. Sale **99¢** to **1.49**
LAZY SUSANS—Black, with flowers. Reg. 3.89. Sale **1.99**
PUDDING BASINS—6" and 7". Reg. 1.49 to 2.49. Sale **75¢** to **1.25**
SPRING FORM CAKE PANS—4 only. Reg. to 2.98. Sale **1.49**
CRYSTAL CUT PLASTIC:
5-PCE. SET. Reg. 6.49. Sale **4.49**
3-PCE. CANNISTER SET—3 only. Reg. 6.95. Sale **4.69**
CREAM-SUGAR. Reg. 2.49. Sale **1.79**
COUNSELOR SCALES—Two No. 2100. Reg. 13.95. Sale **9.95**
STOVE MATS—Reg. 39c to 1.49. Sale **20¢** to **75¢**
C.G.E. ELECTRIC FANS—1 10" de luxe, reg. 14.95, Sale **10.95**; 1 No. 616V, Vorands, reg. 24.95. Sale **19.95**
CARPET SWEEPERS—9 Mercury, reg. 18.95, Sale **9.95**; 3 Meteor, reg. 16.95, Sale **8.95**.
NESTIN KETTLE—21 only. Reg. 1.49. Sale **89¢**
ROASTERS—19 only. Reg. 5.95 to 17.95. Sale **4.75** to **9.95**

The BAY, housewares, lower main

SAVE ⅓ to ½ ON GARDEN NEEDS

FLOOR MODEL POWER MOWERS—2-cycle 18" 2½-h.p. rotary mower, reg. 59.95, Sale **39.88**; 4-cycle 19" 3-h.p. Briggs & Strattor rotary, reg. 84.50, Sale **56.33**; 4-cycle 19" 2½-h.p. Tecumseh rotary, reg. 79.50, Sale **$53**; 4-cycle 22" 3-h.p. Lauson rotary, reg. 79.50, Sale **$53**; 18" reel mower, 2-h.p. Tecumseh, reg. 149.50, Sale **99.66**; British Demon reel mower, 4-cycle automatic drive, reg. 129.50, Sale **86.30**; Colt roller mower, 4-cycle automatic drive, reg. 169.50, Sale **$113**; 21" reel mower, Briggs & Stratton, reg. 169.50, Sale **$113**; 18" electric rotary, Westinghouse motor, reg. 78.88, Sale **52.58**. One only of each.

MISCELLANEOUS—Begonia bulbs, begonias pre-planted, garden roots and bulbs, Warren hoes, cultivators, Ortho hose and sprayers, Witchware fibre pots, patio lantern sets, 10 ft. folding fence, watering cans, wheelbarrow wheels, garden ornaments, gas cans and lawn mower rollers. Sale ½ Price

The BAY, garden shop, lower main

HARDWARE AT 20% to 50% OFF

SANDVICK BOW FRAME No. 22—8 only. Reg. 4.35. Sale **2.99**
AUTO. CAR PAINT SPRAY BOMBS—30 only. Reg. 1.39. Sale **99¢**
SEAT COVERS—Clear plastic, terry, nylon fur pile, leatherette. Reg. 3.88 to 8.95. Save ½
5" WIDE HEAVY CLEAR PLASTIC—Reg. 69c foot. Sale, foot **39¢**
SANDVICK NEST OF SAWS—14 only. Reg. 6.95. Sale **3.49**
RUBBERMAID CAR MATS—45 only. Reg. 5.98 to 9.98. Sale **4.49** to **7.49**
TRAILER HITCHES—24 in all. Reg. 4.19 to 14.98. Sale **2.99** to **9.98**
SPOTLIGHT—1 only. Reg. 9.25. Sale **6.99**
OTASCO VISES—3 Bench. Reg. 8.95. Sale **6.69**
2 Swivel, reg. 21.95. Sale **15.99**

The BAY, hardware, lower main

Victoria Daily Times

VICTORIA, B.C., SATURDAY, APRIL 24, 1965—PAGE 21

House for the Birds, Back to Tree for Him

"Rats! This down-to-earth stuff's getting me down. You lot can stay if you want, but I'm branching out. This terra-firma's too earthy for me. Maybe I'm barking up the wrong tree but, after all, there's no place like home . . ." For this young family, home was up a tree for the first two weeks of their life. Mother puss moved into the tree-top apartment on Crown Crescent, off Cook Street, in readiness for the big day. A stray part-Persian, she has since been removed from her precarious perch and found a more conventional home. (Times photos by Bill Halkett.)

Arthur Mayse

In my work basket, as I settle down to another bout of cramping the alphabet into new patterns, is a fat folder loaned me by a chum who is investigating a mail-order course on writing for money.

So far, I haven't got around to looking inside, but on the front cover is an encouraging picture of a sure-enough writer at work.

He is a big, handsome fellow with a good head of rumpled hair. His tweed jacket is a bit long in the pelt, but very well cut, and he is, of course, smoking a pipe. The desk in his book-lined study is obviously a writer's, because on it, along with typewriter, paper, manuscript pages and reference books is a bowl bristling with pencils.

This guy is typing, not with a two finger hunt-and-poke, but with all his pinkies, yet; and the obvious inference is that the top seller on his publisher's fall list is in process of creation.

Well, so much for the picture. And I'll bet could we snoop over this operator's square shoulder, we would find he's inscribing "Now is the time for all good men," or jumping the quick brown fox over the lazy dog's back.

★ ★ ★

I won't say he isn't a writer. But if he is, you can bet that his wife has spent the last three days tidying up his workroom, and that he probably borrowed the pipe.

What I do insist is that he's anything but representative, and that your working scrivener a moody fellow much better read than met would never have made the cover of that correspondence school prospectus.

He might indeed have pencils in a bowl, peanut butter jar or bar glass, but not to use. They'd be for him to sharpen each morning, and so put off the agony of getting down to work.

His ears would slant slightly backward, a deformation that comes from listening for the mailman. At his elbow would be an ashtray overflowing with butts, and he would be surrounded by crumpled spoil-sheets. As for clothing, give him rump-sprung pants and a sport shirt.

He would welcome an excuse to shove away from his desk, light another cigarette, and reveal some daunting facts about his trade. These would include the following:

That even if it finds a publisher, which is by no means probable, a first novel may not net its author the price of a new set of tires.

I have a friend whose first royalty cheque hangs framed over his desk . . . twenty-five cents.

★ ★ ★

That a professional fictioneer may go six months or a year without making a strike; that if a newcomer is lucky enough to crack the short-story market, six sales will be his lifetime total as the percentages run; and that the average successful dream-merchant is humbly grateful if he sells from one third to half his output.

All this being so, you will understand why I am cool toward come-alongs which overstate the glamour and minimize the difficulties of writing for a living.

I know that in this city are any number of eager young and not-so-young aspirants who will shrug off everything I've said here as so much pessimistic croaking.

But since few weeks go by without a call from some would-be writer, I am going to set down a few ground-rules.

Don't go free-lancing until or unless you have proved you can make a living from your typewriter. Even then, write from the shelter of a job if you like security and hate gambling.

Study your markets; most beginners don't. Set up a writing schedule, and in that period, even if you feel like death warmed over, force words on to paper.

Never talk out a story plot, not even with your dearest. If you do, you're unlikely to write it.

And please, if you do crack the barrier, don't ever pose like that joker on the writing course enticement!

DR. WHITBREAD
. . . next meeting

GUARD TO WATCH FOR GOLDFINGER

A day and night guard will be kept on next month's Jaycee Fair.

The guards will be keeping watch on a brick.

No ordinary brick this; but a $10,000 gold brick.

The miniature mint is one of the special attractions at the fair, opening May 17.

And Victorians will get a shot at taking the brick home.

It is to be raffled off during the six days of the fair by an Edmonton man.

Similar bricks have been raffled off in the past at the Calgary Stampede.

During the week it will be housed in a special showcase for would-be winners to feast their eyes on.

Said a Jaycee spokesman today: "We have been approached by this Edmonton man.

EARLY FORTUNE

"Special security police will be hired to make sure no one gets any ideas about building an early fortune."

The fair will run in Memorial Arena and the Curling rink.

Already most of the acts for the week have been booked though contracts have not yet been signed.

Top feature is expected to be a well-known accordionist and a singing group.

The usual midway including a special kiddies' section will be in full swing behind the arena while more than 130 display booths will be set up in the two buildings.

Although there will be only one gold brick there will be nightly prizes of $500 on weekly pass numbers.

Another $1,000 will be given away Saturday, plus a car.

In the agricultural field there will be displays of poultry and rabbits, plus a cattle judging contest.

Although arrangements have not yet been completed a local stable will stage a horse show.

Young and old men will get a chance to hit bull's eye and send a girl flying into a bath of water.

ELEGANT TOUCH

Adding a touch of elegance to the scene will be the new Miss Victoria and the other nine finalists.

There will be hot-dogs and candy, swings and roundabouts, in fact all the fun of the fair.

Return Subsidies Retroactively, MP to Tell Gov't

Victoria MP David Groos said today he intends to press the federal government to return the "frozen" subsidy for shipbuilding.

In particular, he said, he will ask the government if it will agree that when a decision is reached it will be made retroactive to the "freezing" in February.

He was commenting on local shipyards who say they face serious problems as a result of the freeze and the national tendering for conversion of the Esquimalt-based destroyer-escort HMCS Fraser.

This job, worth $3 million, went to Canadian Vickers Ltd. in Montreal.

Mr. Groos emphasized no policy decision has been made that federal government ships will be bid on a national basis.

Previously, bidding was restricted in the region where the ship was to be based.

"I think the government will turn down national bidding," he said.

NATIONAL BASIS

Asked why the Fraser was bid on a national basis, he said he could only guess that perhaps this was a test case to see what would happen with national bidding.

"It illustrates the point that national bidding is not feasible at this time," he said.

"In time, wage rates in the east will approximate those in the west."

At present, there is an average $1 per hour per man difference in wage costs.

Shipyard owners here say no amount of increased efficiency and favorable climatic conditions can make up that difference and put west coast yards on an equal footing with those in the east.

SUBSIDY PROGRAM

On the subsidy program, in which the federal government had paid 35 per cent of the cost of ships, Mr. Groos said no indication has been given when a special committee will complete its report.

In the meantime, the subsidies have been frozen and shipyards say this is holding back orders.

Both Yarrows and Victoria Machinery Depot, which employ more than 1,500, say they have no orders in sight beyond the end of the year.

"We can employ between 600 and 700 men until the end of the year, but after that there is nothing in sight," said John Wallace, general manager at Yarrows.

VMD president Harold Husband said his yard is busy at the moment particularly with ferries for the provincial government "and our work there ends at the end of 1965."

They recalled Defence Minister Paul Hellyer said last December regional building of ships is the "most inefficient way ever devised by man to build ships."

DR. CARTER:

Fluoride Vote Likely To Get Council Nod

By RON SUDLOW

Oak Bay Councillor Dr. Harold Carter said today he is confident his motion to hold a water fluoridation referendum in the municipality will pass easily.

The issue will come before council Monday evening.

"All the motion needs is a simple majority. I think it will be passed," he said.

He based his prediction on "certain indications" of councillors present at a committee of the whole meeting April 5 when he served notice of motion.

"Only one councillor seemed to be a fence-hanger. I think he just wanted to see how the others felt about it first," he added.

"The reeve (Allan Cox) is for it."

Coun. Walter Dodsworth was absent when Coun. Carter put forth his motion.

EARLIEST DATE

If council decides to hold a referendum, Coun. Carter will ask it to be held at "the earliest possible date that is legal."

To pass, the motion will need a 60 percent majority from those casting ballots.

This will be the second chance for Oak Bay residents to have their water fluoridated.

Last time was 1959 when only 37 per cent of Greater Victoria residents voted in favor.

Of the four municipalities, Oak Bay had the highest percentage of "yes" votes.

SAWMILL TARGET

New Move Hinted In Smoke Battle

By BOB DONAHUE

Increased pressure for control may be brought against Plumper Bay Sawmills Ltd., described as the last major smoke pollution source in Greater Victoria.

Dr. J. L. M. Whitbread, senior medical health officer for the Metropolitan Board of Health, said today the company has ignored previous requests to control smoke and the subject may be brought up again at the next board meeting.

There has been a suggestion the provisions of the provincial Health Act be used to force the company to control the smoke from its refuse burners.

The manager of the company, P. S. Johl, said today he would make no comment as to whether the company would take steps to control its smoke pollution.

Residents of the area, mostly in View Royal and Christie Point, are again up in arms because officials of the company still refuse to make any comment about the situation.

Esquimalt member of the health board, Coun. George Argyle, said today he is looking forward to amalgamation with View Royal so increased pressure could be brought to bear against the sawmill.

B.C. Forest Products Ltd. announced this week that it is closing and dismantling the burner at Point Ellice sawmill and Smith Cedar Products Ltd., has announced its operation is now entirely smoke-free.

The Plumper Bay smoke problem was first brought before the Metro Health Board about two years ago.

Because the sawmill is outside the municipal boundaries the board could take no direct action.

CONTROL SMOKE

After making a study of the pollution from the plant the board appealed to Ottawa and the Indian Affairs department, on whose land the sawmill is situated.

They also requested the company to start some measures to control the smoke.

They have heard nothing more as a result of either of the three appeals.

Ask The Times

Q. Is there any place on Vancouver Island where one could have an IQ test? I would be interested in one closest to Duncan. J. N.

A. Write to Dr. William Gaddes, University of Victoria, Victoria, B.C.

Ask the Times published an outdated address Friday for the Children's International Summer Village.

Correct address is Box 882, Victoria, B.C.

Navy Ship Movements

HMC Ships Mackenzie, Saskatchewan and Beacon Hill in port at Tokyo, Japan, return here May 13.

HMCS Fraser en route here from Hawaii, due 8 a.m. Wednesday.

In port are HMC Ships Qu'Appelle, Oriole, New Glasgow, Sussexvale, Grilse, Yukon, Ste. Therese, Stettler, Jonquiere and St. Croix.

Visiting ships, USS Interpreter, radar picket ship, due April 29 at E jetty. HMCS Naden, HMS Kent, guided missile destroyer, due April 30 at 9 a.m. A jetty, HMC Dockyard.

TOPICS of the DAY

Royal Victoria Yacht Club boating enthusiasts were hard at work today at 6 a.m. to get their craft in the water after the winter lay-off.

The early-morning hour was the only time a tide was available to carry out the launchings.

The club's opening day and sailpast will be May 8.

★ ★ ★

Dorothy Soderman, Munn Road, who was convicted one month ago of hit-and-run driving, today pleaded guilty to impaired driving.

Evidence was she was arrested early this morning after her car crossed the centre line of Millstream Road and ran into a ditch.

She asked to keep her licence for business and was remanded to May 4 for pre-sentence report and sentence.

★ ★ ★

Saanich Police Sgt. Edward C. Owens will talk on "Traffic Safety" to Sacred Heart P-TO in the church hall, 1130 Palmer Road, Monday at 8 p.m.

P-TO members will also discuss a suggested radical change in school uniforms.

★ ★ ★

Magistrate William Ostler said Friday that relatives who helped a young man cover up bad cheques in his past actually did not help him.

He said they only encouraged Christopher Howson, 1239 Park Terrace, to think he "could get away with it."

Howson earlier pleaded guilty to eight charges involving bad cheques. The magistrate fined him $50 on each charge and bound him over on a $250 bond for six months.

The magistrate ordered Howson to pay the fine at the rate of $50 a month.

Employees Of Eaton's Back Fund

Employees of Eaton's of Victoria have decided to donate $5,000 to the Three Universities Capital Fund.

Fund officials have been told they will receive $1,000 a year for the next five years from the Eaton's employees.

Seven gifts, totalling $6,435, have already been received in the corporations and executives division.

Vancouver Island division of the fund hopes to raise $2,000,000 of a $28,000,000 fund objective which will be used for buildings and equipment at the three universities, University of Victoria, University of B.C., and Simon Fraser University.

Nothing to Lose Sleep About But Turn Your Clock AHEAD

By TERRY IZZARD

The hour of reckoning is upon us.

The fateful hour when time flies.

At least it will fly for some when daylight saving time comes into effect at 2 a.m. Sunday.

For others it will stand still.

It's all a question of how you look at it.

On (clock) face value it's quite simple.

At one minute to two you're up with the times.

At one minute past you're living on borrowed time.

To keep things ticking smoothly just twist the big hand ahead through 360 degrees when you retire tonight.

All being well you can drop into bed and dream until baby wakes at 7 a.m.

But baby's not going to wake at 7 a.m. She's going to be up and about at 6.

On the other hand maybe she's going to lie in until 8.

After all, it's 3 now. A minute ago it was 2.

So at 7 it will be 8; or will it be 8 at 7?

Three hours ago it was midnight, but it's only two hours since the clock struck 12. Add an hour that never was, and subtract the one that never was, the total number of hours in the day.

Gives you 25 and nightmares.

This will be the quandry facing millions at the weekend as the regular-as-clockwork routine comes up for its biannual overhaul.

Some will pull through the ordeal unscathed.

Others will never tick the same again.

For the very weak the bells will have tolled their last.

After all, time waits for no man . . . and in this case only time can tell.

PICKED for new series of lunch-hour concerts in McPherson Playhouse is Canadian folk singer Murray McAlpine, seen here with Teresa Forslund at piano. The concerts, promoted by Kenneth Gravenor, will be held at 12:10 and 1:10 p.m., starting May 3. Mr. McAlpine was one of several artists chosen at today's auditions. Others include pianist Marilyn McArthur, baritone John Bray and Rosalie and George Essihos.

Entertainment—Pages 6, 7 | Home Building—Pages 10, 11 | Full Week's TV—Pages 17, 18 | Books—Page 8

ROTO MAGAZINE COLOR 14¢

WEEKEND EDITION

120 PAGES 14¢

Victoria Daily Times

WEATHER: Mild, Sunny Periods

TODAY'S NEWS TODAY PHONE 382-3131

81st Year, No. 273 ★★★★ VICTORIA, B.C., SATURDAY, APRIL 24, 1965—120 PAGES PRICE: 10 CENTS WEEKEND 14 CENTS

VIOLENT CRASH KILLS YOUTH, 18

Vital B.C. Interest

Japanese Trade Here At New High

(Next month the B.C. government will send a substantial trade mission to Japan, headed by Premier Bennett. Behind this move is a major boom, not only in Japanese trade with B.C. and the rest of Canada, but in Japanese investment in our industry. In two articles Times business editor Jim Hume examines this background.)

By JIM HUME

Japanese-Canadian trade, booming since the late 1950's, took a $16,000,000 leap in 1964 when exports through B.C. ports hit a record $272,894,736.

The record came as no surprise to government officials who early last year confidently predicted that the $256.4 million mark set in 1963 would easily be passed.

They are equally confident that before 1965 ends trade with Japan will be pushing $300,000,000.

Their forecast is not as fearless as it might sound.

Since 1959 when Canadian exports to Japan via B.C. were $119 million sales figures have climbed at a rapid rate.

In 1960 B.C. ports cleared $138 million in raw materials, wheat and other products destined for Japan.

A year later the total had climbed to $173.9 million and in 1962, the year the Japanese cut back on buying, still managed a three million dollar increase to reach the $176.9 million mark.

Second Boom

In the wake of the trading boom which has seen trading figures double in five years has come a second boom in the investment of Japanese capital in Canada.

To date most of that investment has been made in B.C. with mining projects the main target.

But there are signs, such as the recently announced automobile assembly plant in Nova Scotia, that the Japanese are starting to expand both their buying and their investment horizons.

Alberta makes no secret of the fact that it looks with envy on B.C.'s role of prime target for Japanese buying and investment.

Minister of Industry Russ Patrick says his government is doing all it can to encourage the Japanese to look beyond the Rockies for new fields to conquer.

"But," he adds, "compared with Japanese developed business with British Columbia I would have to say that ours is in its infancy."

Japan does buy some coal from Alberta and is looking for more. She buys potash from Saskatchewan and a limited amount of ore from Manitoba, but B.C., with average annual sales of around $120,000,000 to Japan, still tops the list.

Not that the prairie provinces are not profiting from the Japanese search for raw materials and food.

Big Grain Sales

For the past five years wheat purchases from Canada, all shipped through B.C. ports, have hovered around the $90 million mark.

In 1964, for example, Japan paid $98 million for Canadian wheat, close to $4,000,000 for

Continued on Page 2

TRUCKING HALT LOOMS

(See Also Page 2)

VANCOUVER — The Teamsters' Union said this afternoon it is "our firm understanding" 21 cartage companies will implement lockout notice upon expiry Sunday night.

If the lockout is effected, pickets will be posted immediately, said Ed Lawson, president of Teamsters' Joint Council, No. 36.

He also understood the other 20 companies will serve lockout notice on employees Sunday night.

No talks are going on and none are planned, he said. Only one of three Vancouver Island companies has shown a desire for talks.

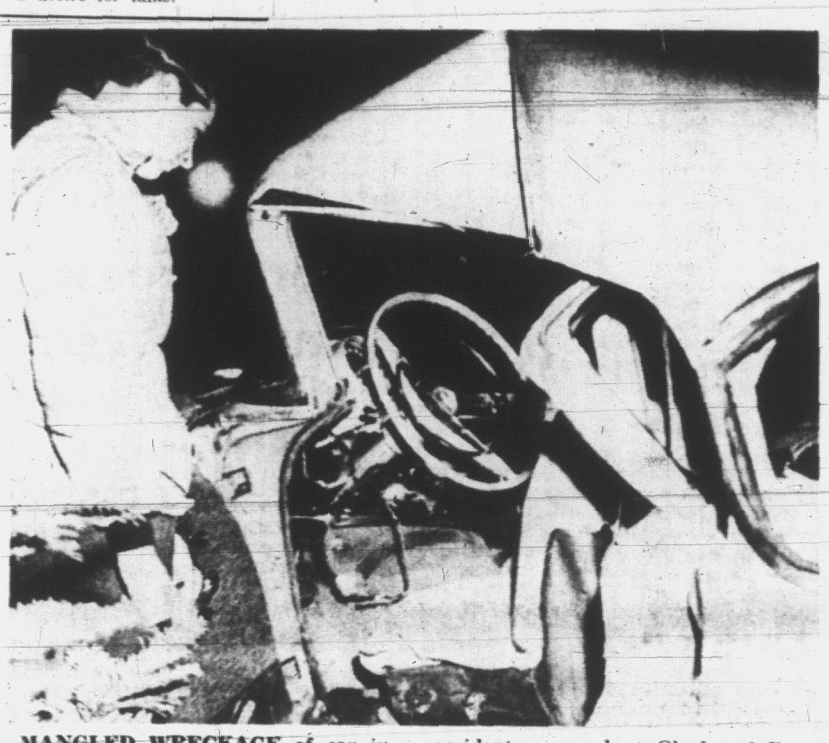

MANGLED WRECKAGE of car in which youth was fatally injured is inspected by passer-by shortly after accident occurred at Obed and Bodega early this morning. (Photo by Strickland.)

Neighbors Awakened By Noise

By DESMOND BILL

An 18-year-old youth was fatally injured early this morning in a grinding two-car collision at a suburban intersection.

The impact was so violent it awakened the neighborhood and shook houses 150 feet away.

Dead is Ronald Garside, 1712 Bay Street, an apprentice carpenter.

Police said the other driver involved, Garry B. Haut, 20, of 920 Jasmine, escaped with a slight cut on his chin.

Both drivers were alone in their cars when the accident occurred shortly after 1 a.m. at Obed and Bodega.

FIFTH VICTIM

The youth was the fifth traffic victim in Greater Victoria this year.

He apparently had been out with friends Friday night and was on his way home.

Saanich police said Garside was going south on Bodega and Haut west on Obed. Their cars met at the uncontrolled intersection.

After the impact Haut's car continued west and Garside's vehicle went off the road and spun around a power pole.

Garside, who did not have seat belts in his car, was thrown from the driver's side into the front passenger seat. He was found lying partly out of the door.

CHEST INJURIES

Saanich fire department ambulance rushed him to St. Joseph's Hospital where he died of chest injuries at 4 a.m.

An autopsy was held this morning to determine the exact cause of death. The date of the inquest will be announced later.

Mrs. William Jordan, 370 Obed, who lives three houses away from the intersection, said she was half asleep in bed when she heard the noise of the accident.

She said, "I heard a squeal and a thump. The whole house shook. It sounded like it happened on our front lawn."

HEARD CRASH

Mrs. Jordan said that when she and her husband went outside other neighbors were appearing who had also heard the collision.

Garside was born in Victoria and was educated at Gordon Head School before his family moved to Kitimat in 1955. When they came back to Victoria in 1963 he attended Oak Bay Junior High School before going to work as an apprentice carpenter.

He is survived by his father, George Garside, and two brothers, Allan and David. His mother died more than a year ago.

GARSIDE
. . . alone in car

STEEL FIRM, UNION EXTEND DEADLINE

(See Also Page 16)

PITTSBURGH (AP) — The United Steelworkers' Union announced today the first contract extension with a steel company, postponing the May 1 strike deadline for Phoenix Steel Corp.

Union President David J. McDonald said the agreement will be signed formally Monday, covering some 1,000 steelworkers at the firm's plant in Phoenixville, Pa., and 2,000 workers at another plant in Claymont, Del.

Crest of Destruction Strikes Iowa, Illinois

DUBUQUE, Iowa (AP)—The Mississippi River, its high water mark achieved in Wisconsin, continued its destructive rush past Iowa and Illinois communities today.

The river crested Friday in Prairie du Chien, Wis., at an estimated 25.3 feet — 7.3 feet above flood stage. It was difficult to tell the exact river level because the flood gauge was under water.

Dubuque residents braced for a record 26.7-foot crest expected Sunday and watched in fear as two tall tanks filled with inflammable material threatened to topple.

Guttenberg, Iowa, a town of 1,900 some 20 miles down river from Prairie du Chien, fought a major battle with the churning river that assaulted its levee.

Winds began whipping waves over the flood wall Friday but scores of volunteers, including high school girls, heaved sandbags to raise the dike to a safe level. Four feet of water would have flooded two-thirds of Guttenberg if their efforts had failed.

In Dubuque, workers pumped water into the two weakened storage tanks for balance as they threatened to fall.

The Red Cross said it is feeding more than 1,000 workers in Dubuque and more than 400 in Guttenberg and reported 1,000 of the 5,700 Prairie du Chien residents had left their homes.

Wisconsin, Iowa and Minnesota have been declared federal disaster areas and Illinois petitioned Friday for the status.

Governor Otto Kerner wired President Johnson for $1,000,000 in initial aid, saying Illinois property has suffered $25,000,000 in flood and tornado damage.

Governor Karl Rolvaag of Minnesota raised his estimate of flood damage to $88,000,000 from $50,000,000.

Goodies or Dismay ... All Known Monday

By STEWART MacLEOD

OTTAWA (CP) — Canada's best-kept annual secret will be unveiled when Finance Minister Gordon rises, to the usual desk-thumping encouragement of Liberal backbenchers, and delivers his third budget speech Monday night.

In 90 minutes, or perhaps less, he will present the results of months of work, affecting virtually every person in Canada.

Only about half a dozen persons have advance knowledge of what he will say.

With the secrecy of a military invasion, the budget is brought to fruition with painstaking precautions.

The final draft of this budget was completed before Easter, but minor changes in the speech were inserted this week. This was a polishing job, not affecting the meat of the matter.

Continued on Page 2

Cyprus Armed Posts Being Dismantled

(See Story Page 3)

NICOSIA (AP) — The Greek Cypriot government announced today it has started dismantling its fortified positions along the borderline dividing the Greek- and Turkish-Cypriot sectors of Larnaca in south Cyprus.

A spokesman for the government of President Makarios said similar fortifications in Paphos in the northwest and Limassol in the south already have been dismantled.

Makarios had announced that all Greek-Cypriot armed posts, fortifications and police checkpoints in three of the island's six districts will be removed as a step toward pacification and normalization of life in Cyprus.

The Turkish - Cypriot leadership has branded the Makarios move as an attempt to mislead international public opinion. A Turkish - Cypriot statement, added, however, that anything that makes life easier for some of the island's Turkish minority is welcome.

The Greek and Turkish-Cypriots have been feuding since December, 1963, when open fighting broke out over Makarios' attempt to abrogate the island's constitution. A UN peace force, to which Canada has supplied troops, has been maintaining an uneasy truee between the two sides.

MARTIN DETAILS TREATY SIGNING

'Not You (Quebec); But Us (Ottawa)'

By MICHAEL GILLAN

OTTAWA (CP)—The federal government, concerned over Quebec's claims to international treaty-making powers, Friday night issued a three-page policy pronouncement that says provinces may negotiate but not sign pacts with foreign governments.

External Affairs Minister Martin conceded there is a "lack of harmony" between treaty-making and treaty-implementing powers but said "there is no doubt that only the government of Canada has the power or authority to enter into treaties with other countries."

His statement, an expansion of remarks made recently by himself and Prime Minister Pearson, was an apparent reply to speeches during the week by Paul Gerin-Lajoie, Quebec's education minister.

The external affairs minister said "once it is determined that what a province wishes to achieve through agreements in the field of education or in other fields of provincial jurisdiction falls within the framework of Canadian foreign policy, the provinces can discuss detailed arrangements directly with the competent authorities of the country concerned.

"When a formal international agreement is to be concluded, however, the federal powers relating to the signature of treaties and the conduct of over-all foreign policy must necessarily come into operation."

Mr. Martin, in his home riding of Essex East in Windsor, Ont., issued the statement through his office in the capital. The fact the government found it necessary to issue it at all

Continued on Page 2

REBELS CLAIM VICTORY IN DOMINICAN REPUBLIC

SANTO DOMINGO, Dominican Republic (AP) —Rebels seized the official radio station here today and claimed they had taken over the government.

A policeman was stabbed and a young demonstrator shot by police.

The situation in this Caribbean republic was completely confused and it was impossible to figure out who was in control.

M' Uncle Zeke's lookin' forward t' th' fed'ral budget on Monday. Wants t' find out how y' git rich from yer debts.

* * *

Recipe fer fillin': Take blood, sweat an' tears, add ink, an' fill an examination book.

* * *

Mebbe Vancouver c'd use some NATO policin'?

Border Clash 'Almost War'

NEW DELHI (Reuters)—Fighting continued today at a disputed India-Pakistan border point and Indian reinforcements were being moved up, a defence ministry spokesman said late tonight.

Earlier tonight, an Indian spokesman said there was "no military build-up" by the Indians although Pakistani forces had allegedly launched a big new attack.

"This is almost war," the spokesman declared, saying Pakistani forces were supported by tanks in the disputed border area between West Pakistan and the marshes of Kutch.

The spokesman said Pakistan had moved an infantry division to the border, a regiment of medium tanks, one of light tanks, a medium artillery and two squadrons of F-86 fighter-bombers.

The spokesman said only a small force held the Indian position but they "replied most effectively to the unprovoked Pakistani attack."

He said the size of some of the attacks, and the "obvious preparation that has gone into this large-scale aggressive activity" gave rise to the belief that Pakistan's "belligerent attitude was becoming positively more threatening."

Both India and Pakistan have moved tank - supported regular troops into the Rann of Kutch, an uninhabited 10 mile square patch of marsh and mudflat on the India-West Pakistan border.

Pakistan has included its section of the region in coastline to be surveyed for off-shore oil drilling by the Sun Oil Company of the United States.

BULLETINS

Air Crash Report

JOLIETTE, Que. (CP) — Provincial police said today a helicopter and 15 patrol cars are in the St. Jean de Matha area, 20 miles from here investigating reports of a plane crash.

Stamps Sign Two

CALGARY (CP) — Calgary Stampeders of the Western Football Conference have announced the signing of import end Pete Manning and Canadian centre Dale Parsons for the 1965 season.

Get Tax Break

WASHINGTON (UPI) — President Johnson today exempted U.S. military personnel in Viet Nam and adjacent waters from paying federal taxes on their pay while serving in that area.

RACING
Page 36

TODAY'S BASEBALL

AMERICAN LEAGUE	R	H	E
Minnesota ..... (20 000 002—4	8	0
Detroit ..... 001 000 204—7	10	3
Stigman, Perry (3), Klippstein (4), Nelson (8), Fosnow (9), Worthington (9) and Zimmerman, Sevcik (9); Regan, Seale (9), Sherry (9) and Freehan. W-Sherry, 1-0; L-Fosnow, 1-2.			
Home runs—Minnesota, Allison (2). Detroit, Demeter (1), Horton 2 (2), Brown (11).			
Los Angeles ..... 030 001 200—6	14	1
New York ..... 000 000 021—3	6	0
Chance and Rodgers; Bouton, Hamilton (7), Reniff (7), Blanco (9) and Blanchard. W-Chance (1-0); L-Bouton (1-1).			
Kansas City ..... 000 000 100—1	6	1
Cleveland ..... 000 001 03x—4	6	0
Drabowsky, Talbot (7) and Bryan; Terry, Bell (9) and Carreon. W-Terry (2-1); L-Talbot (0-1).			

World-Wide Search For Rear View ID

LONDON (UPI)—The individuality of a cow is not apparent from the rear. That, alas, is the vista most often confronting the milker.

The problem is to devise a method for identifying cows from the rear.

The government milk marketing board yesterday offered a £500 ($1,400 prize to the person who comes up with the answer.

The identification mark must be readable from a distance of four yards, from behind. "In a great majority of cases," the board said, "the cow stands with her back to the milker."

And why must cows submit to such classification?

"Cows," the board answers, "are required to be identified at milking times for correct allocation of the quantity and quality of the milk produced, and for the rationing of feeding stuffs."

Further, "cows and calves are required to be identified at other times for breeding and management purposes."

The identification must be permanent. It must not hurt. It must be cheap.

Branding is out. It would spoil the animal's appearance and her market value. Dye washes off.

Entries must be received by September. Most early suggestions favored identification plates.

RACING ENTRIES, RESULTS

EXHIBITION PARK

FIRST RACE — Claiming, $1,400, for 3-year-olds and up, 6 furlongs.
Mo-Jo-Hanover (Hansen) 114
Mom's Veda (Haussen) 114
Feather Shadow (Figley) 109
G. Honour (Wall) 114
Glen Lady Grey (McKenzie) 107
Aqualace (Miles) 109
Mystic Maid (G. Patrick) 114
Trill Anna (Lauder) 114
Quassiah (Salas) 114
Mr. J. P. (Cumbo) 114

SECOND RACE — Claiming, $1,400, for 3-year-old fillies, 6 furlongs.
Seven L. (Mills) 115
Lake Jessie (Wright) 115
Junior Debs (Marsh) 108
Secret Angel (Combs) 115
Lone Lynn (Dailey) 115
Don't Ask Me (Richardson) 115
Lynns Rose (Cormack) 115
B. Dear (Gonzalez) 120
Chow Jimmy (Long) 120
Also eligible
Less Time (Wall) 115

THIRD RACE — Claiming, $1,400, for 3-year-olds and up, 5 furlongs.
Golden Empress (Phillips) 113
Man Of Mark (Cormack) 113
Speedy Fax (Laidlet) 113
Akimfast (Ventrella) 113
Miss Ky Lea (Long) 113
Neja (Combs) 113
Bon Bon (Lauder) 113
Royal Grounded (S. Trevino) 117

FOURTH RACE — Claiming, $1,400, for 4-year-olds and up, 6 furlongs.
Miss Hurry (Laidlet) 114
Flag Sure (Richardson) 112
Gallant Drive (Finley) 107
Good Thinking (Dailey) 116
Tiny Flicker (Blusson) 114
Rani Jhansi (Mills) 114
Encoma (Guthrie) 114
Minihawk (Long) 114
Cousin Ia (Combs) 112
Whiffaw (Broomfield) 112
Also eligible
Court Glamour (Hess) 122

FIFTH RACE — Claiming, $1,400, for 4-year-olds and up, 6 furlongs.
Tiny Tower (Wall) 119
Flying Sea Spray (Finley) 112
Constone (Phillips) 116
Miss Wing (Gonzalez) 112
Aarons Rod (Cormack) 116
Ardenn (Hejm) 116
Justice Jund (Ventrella) 116
Fair Fancy (Laidlet) 116
Donmaid (Mills) 116
Fair Bostic (Gumbo) 116

SIXTH RACE — Claiming, $1,600, for 4-year-olds and up, 6 furlongs.
Some Standard (Broomfield) 115
All Smoke (Finley) 115
Puddy's Orphan (Phillips) 115
Dave's Mistake (Cole) 115
Sherry Blue (Wright) 115
Our Flight (Trevino) 115
Eastern Imp (Combs) 115
a-Cormatol (Long) 115
b-Doppes Boy (Stephenson) 115
Monday's Image (Dailey) 115
Also eligible
a-Lethal Fire (Long) 115
b-Fishers Bow (Dailey) 115
a-Entry
b-Entry

SEVENTH RACE — Allowance, $1,500, for 3 and 4-year-olds, 6 furlongs.
a-Shannon Grove (Cole) 114
Christopher B. (Broomfield) 114
Bar-Of Magic (Marsh) 108
Joanne Liz (Blusson) 108
Nora Sue (Hinch) 108
Highdown (Cormack) 109
Flying Dale (Wright) 109
Saxtem (Long) 109
Copper Prince (Finley) 115
Fleet Abdullah (Combs) 115
Also eligible
Edna's Magic (Phillips) 115
Swift Hawk (Guthrie) 115
Lady Dog (Trejos) 109
a-Davliner (Inda) 109
a-Entry

EIGHTH RACE — Claiming, $1,400, for 4-year-olds and up, 6 furlongs.
Prince Alfred (Wright) 116
Old Baker (Wall) 114
Cold Sands (Hejm) 114
Glory Sweep (Salas) 114
Bobba (Mills) 114
Temple Guard (Inda) 114
Dark Ginger (Finley) 114
More Supper (Gonzalez) 114
Just Dream (Combs) 114
Also eligible
Smoke Call (Dailey) 122

SUB RACE — Purse, $1,450, for 3-year-olds, called in Canada 3½ furlongs and 43 yards, nursery course.
a-Jubilarian (Long) 120
Terry (Richardson) 117
Priority D. (Wright) 117
Corvan (Salas) 120
Major Frost (Dailey) 120
b-Shieldless Joe (Cormack) 117
Lady Val (Inda) 120
Sid-a-Way (Trejos) 120
Red Royal (Long) 120
b-Prince Avilmer (Cormack) 120
Also eligible
a-Aban (Long) 115
a-Entry
b-Entry

GOLDEN GATE

First Race—$2,100, claiming, four-year-olds, maidens, mile and one-sixteenth.
High Transport (M. Valenzuela) 118
Electrobed (G. Taniguchi) 118
Silver Gem (G. Brinson) 108
Boomerang Joe (J. Ruggeri) 118
Eight Sharp (J. Van Lom) 113
a-Rullah Miss (J. Canessa) 113
Speedy Luisa (W. Harmatz) 113
Space Agent (A. Martinez) 118
Puzzesca (P. Porter) 113
American Orbit (B. Jennings) 118
Cobac (M. Volzke) 118
Satus Girl (D. Sanchez) 108
Squaw Little (J. Craswell) 113
Legal Notice (A. Pineda) 118
Big Nick (G. Hernandez) 118
a-Darnhill (D. Ross) 118
a-Entry.

Second Race — $2,300, claiming, three-year-olds, six furlongs.
Skoit (W. Harmatz) 117
Consultation (A. Sherman) 117
Green With Envy (S. Trevino) 114
Elm O'Rullah (T. Nakagawa) 109
Colonel Mel (J. Canessa) 117
Mighty Tempted (J. Van Lom) 120
Udine (F. Pacheco) 114
Arleenita (A. Pineda) 109
Toe River (D. Ross) 117
Benempt (F. Costa) 112
Arms Control (G. Dixon) 117
Win for Bill (B. Jennings) 114
Court Regards (A. Goldsmith) 114

Third Race — $2,300, claiming, two-year-old maiden fillies, five furlongs.
Come On Ma (S. Trevino) 115
Sly Lass (M. Volzke) 115
Little Elect (F. Pacheco) 115
Somebody Who (A. Maese) 115
Fast Exposure (C. Tohill) 115
Pert Polly (J. Canessa) 115
Order Bar (B. Jennings) 115
First Spring (W. Harmatz) 115
No Relation (A. Perez) 115
Ohio Lou (M. Valenzuela) 115
Osharye (J. Ruggeri) 115
Royal Spinet (G. Taniguchi) 115
Knock Avon (P. Porter) 115
Zacanza (M. Volzke) 115
Fleet Impelled (J. Longden) 115
Arlean (D. Sanchez) 110

Fourth Race—$3,000, allowance, two-year-olds, five furlongs.
Post Road (W. Harmatz) 118
Nordan (S. Trevino) 114
Glad Dad (T. Nakagawa) 118
Cafeali (D. Ross) 118
Fleet Hand (D. Hall) 114
Jourdan Way (J. Craswell) 114
Honest Jack (F. Costa) 114

Fifth Race — $2,500, claiming, four-year-olds and up, six furlongs.
Shadowscribe (S. Trevino) 114
North Star Host (D. Sanchez) 109
Nan Lea (C. Tohill) 109
Dell Host (J. Longden) 114
County King (A. Pineda) 114
Trustworthy (R. Jennings) 114
a-Mosah Hall (D. Ross) 114
Homero (W. Harmatz) 114
a-Performance (F. Ross) 116
Diamond Glitter (J. Craswell) 114
Renascent (J. Van Lom) 109
King's Tonka (D. Hall) 119
a-Entry

Sixth Race—$3,200, allowance, three-year-olds, five and six furlongs.
Rae Anne (T. Nakagawa) 113
Ten Arrows (A. Perez) 113
Music Maid (D. Ross) 113
Taffy Tail (D. Hall) 113
Orbitis Belle (A. Pineda) 113
Gee It Will (F. Costa) 113
Pizzicato (G. Hernandez) 120
Nibi Lassie (C. Tohill) 113
Some Romance (J. Longden) 113
Dianita (W. Harmatz) 113
Sea Eagle (S. Trevino) 120

Seventh Race — $3,500, four-year-olds and up, one mile.
a-Broker's Steel (S. Trevino) 117
Flying Blue (R. Mendell) 116
Prince Dale (B. Jennings) 116
Be Good Boy (D. Hall) 116
Roland Judge (D. Ross) 113
Home Town (J. Longden) 116
a-Friendly Fred (M. Valenzuela) 112
a-Entry

Eighth Race—$4,000, allowance, four-year-olds and up, six furlongs.
Canadian B. (J. Longden) 120
Burst-Hill (D. Ross) 117
Bersesenbro (D. Hall) 117
Incan Chief (W. Harmatz) 117
Pitt's Boy (F. Costa) 117
Royal Grounded (S. Trevino) 117
Moon Mad (A. Pineda) 117
Encore Fer (J. Diaz) 116

Ninth Race — $2,500, claiming, four-year-olds and up, mile and one-sixteenth.
Gentleman Rascal (J. Craswell) 116
Blarney Stones (D. Sanchez) 113
Count Gutter (S. Trevino) 114
Seven-Cs-Ina (J. Longden) 116
Vimet (D. Hall) 118
Emblematic (D. Ross) 116
Sub Race—$2,000, claiming, four-year-olds and up, one mile.
Snug Request (G. Brinson) 115
Teamplay (D. Hall) 112
Donzel (G. Dixon) 114
Calm Lea (D. Sanchez) 109
Happy Past (C. Tohill) 114
Arouse (J. Craswell) 114
Johnnie Ruff (F. Costa) 114
Miss Palomages (F. Pacheco) 109
Sharon B. (B. Jennings) 115
Mr. Tony (M. Heath) 114
Sea Sniffer (J. Van Lom) 109

SELECTIONS

1—High Transport, Speedy Luisa, Cobac.
2—Green With Envy, Win for Bill, Mighty Tempted.
3—Fast Exposure, First Spring, Somebody Who.
4—Post Road, Nojan, Honest Jack.
5—Performance Boy, Homero, Trustworthy.
6—Sea Eagle, Some Romance, Taffy Tail.
7—Prince Dale, Broker's Steel, Flying Blue.
8—Canadian B., Royal Grounded, Moon Mad.
9—Gentleman Rascal, Count Glitter, Emblematic.
Sub Race—Sharon B., Mr. Tony, Happy Past.
One best—CANADIAN B.

RESULTS

First Race—Six furlongs:
Moments Pass (Dixon) $18.20 $9.40 $6.60
Blue Primer (Volzke) 13.40 8.60
Reliquary (Jennings) 5.80
Also ran: Our Rights, Steeleco Rosario, Prince Charles, Napatasto, Prince Curragh, Lemotair, Pammarsh, Pilot Patch. Time, 1:11 3-5.

CLIFFHANGER RACE

Manchester U., Leeds Both Win

LONDON (AP) — Leeds United and Manchester United won their matches today and now fight out a cliff-hanging finish to the English League soccer championship as a discipline-weakened Chelsea team dropped out of the running.

Leeds United won 3-0 in an away game against Sheffield United and lead Manchester United by one point.

Manchester United defeated Liverpool, England's European Cup semi-finalists, 3-0 and still remain favorites to take the title and qualify for next season's European Cup.

Manchester, sparked by two goals from Denis Law, has 59 points to Leeds United's 60. But Leeds has only one remaining match. Manchester United has two games to play next week.

Chelsea, the team that hit the headlines this week when manager Tommy Docherty sent home eight of his first team players for breaking curfew, crashed 6-2 at Burnley. Chelsea with one game to play has only 56 points and is out of the championship race.

The eight players disciplined by Chelsea manager Docherty did not play in today's game. They watched from the stands.

The banned players included stars such as club captain Terry Venables, England centre forward Barry Bridges and Scottish fullback Eddie McCreadie.

USES RESERVES

Docherty patched up his team with reserves and youngsters. But this courageous decision—taken for disciplinary reasons—did not pay off.

And the man who belted Chelsea was Burnley's inside right Andy Lockhead who got five of Burnley's six goals.

Now the most thrilling finish in years to the English championship rests between Leeds and Manchester — with Leeds still having a chance of completing the league and Cup double. Leeds play Liverpool in the FA Cup final at Wembley Stadium next Saturday.

Leeds took the lead against Sheffield United through Jim Storrie before half time and then another two goals from Billy Bremner and Alan Peacock made the game safe in the second half.

Meanwhile, Manchester was giving Liverpool, who play inter Milan of Italy in the European Cup, a few lessons in soccer.

Law scored for Manchester in the 40th minute and then netted a second in the 59th minute. Manchester's final goal came from winger John Connelly in the 82nd minute.

Law injured his leg and was off the field for 15 minutes.

Wolverhampton and Birmingham drop into the Second Division and Newcastle and Northampton move up into the premier division.

O.C. SOCCER RESULTS

LONDON (Reuters)—Results of football games today in the United Kingdom:

ENGLISH LEAGUE
Division One
Birmingham 5, Blackburn Rovers 3.
Burnley 6, Chelsea 2.
Everton 1, Arsenal 0.
Fulham 1, Aston Villa 1.
Manchester United 3, Liverpool 0.
Notts Forest 0, Wolverhampton 2.
Sheffield United 0, Leeds United 3.
Stoke City 3, Sunderland 1.
Tottenham Hotspur 6, Leicester 2.
West Bromwich 1, Sheffield W. 0.

Division Two
Bolton 0, Leyton Orient 0.
Cardiff City 3, Rotherham United 2.
Coventry City 3, Swansea 0.
Huddersfield 3, Derby County 1.
Ipswich Town 3, Crystal Palace 2.
Middlesbrough 1, Charlton Athletic 2.
Newcastle United 0, Manchester City 0.
Plymouth Argyle 2, Bury 2.
Preston North End 3, Norwich City 1.
Southampton 2, Swindon Town 1.

Division Three
Barnsley 2, Mansfield Town 3.
Bristol City 2, Oldham Athletic 0.
Gillingham 1, Bristol Rovers 3.
Hull City 2, Brentford 1.
Reading 4, Peterborough 2.
Scunthorpe United 8, Luton Town 1.
Shrewsbury 1, Bournemouth 2.
Southend United 4, Grimsby Town 0.
Watford 1, Port Vale 0.

Division Four
Barrow 0, Tranmere Rovers 2.
Bradford City 2, Aldershot 0.
Chester 3, Doncaster Rovers 0.
Hartlepools United 1, Wrexham 0.
Lincoln City 4, Newport County 3.
Millwall 1, Bradford 0.
Oxford 1, Darlington 0.
Rochdale 2, Southport 0.
Torquay United 6, Chesterfield 2.

SCOTTISH LEAGUE
Division One
Airdrieonians 2, Dundee 2.
Clyde 4, Aberdeen 0.
Dundee United 3, Motherwell 1.
Hearts 0, Kilmarnock 2.
Morton 4, Falkirk 0.
St. Johnstone 5, St. Mirren 1.

Division Two
Arbroath 1, Dumbarton 1.
Ayr United 2, Stranraer 0.
Berwick Rangers 2, East Fife 2.
Hamilton Acads 2, Brechin City 1.
Montrose 0, Albion Rovers 0.
Queen of South 4, Queen's Park 0.
Stenhousemuir 0, Stirling Albion 1.

SCOTTISH FA CUP
Celtic 3, Dunfermline Athletics 2.

IRISH FA CUP
Coleraine 2, Glenavon 1.

FA AMATEUR CUP
Hendon 3, Whitby 1.

FRIDAY
ENGLISH LEAGUE
First Division—
West Ham 2, Blackpool 1.
Third Division—
Queens Park Rangers 0, Exeter 0.
Workington 1, Colchester 0.
Fourth Division—
Stockport 0, Nottingham County 1.

SCOTTISH LEAGUE
First Division—
Partick 4, Hibernian 2.
Third Lanark 0, Rangers 1.
Second Division—
Alloa 0, Cowdenbeath 1.
East Stirling 3, Forfar 2.

IRISH LEAGUE
Distillery 1, Glentoran 2.

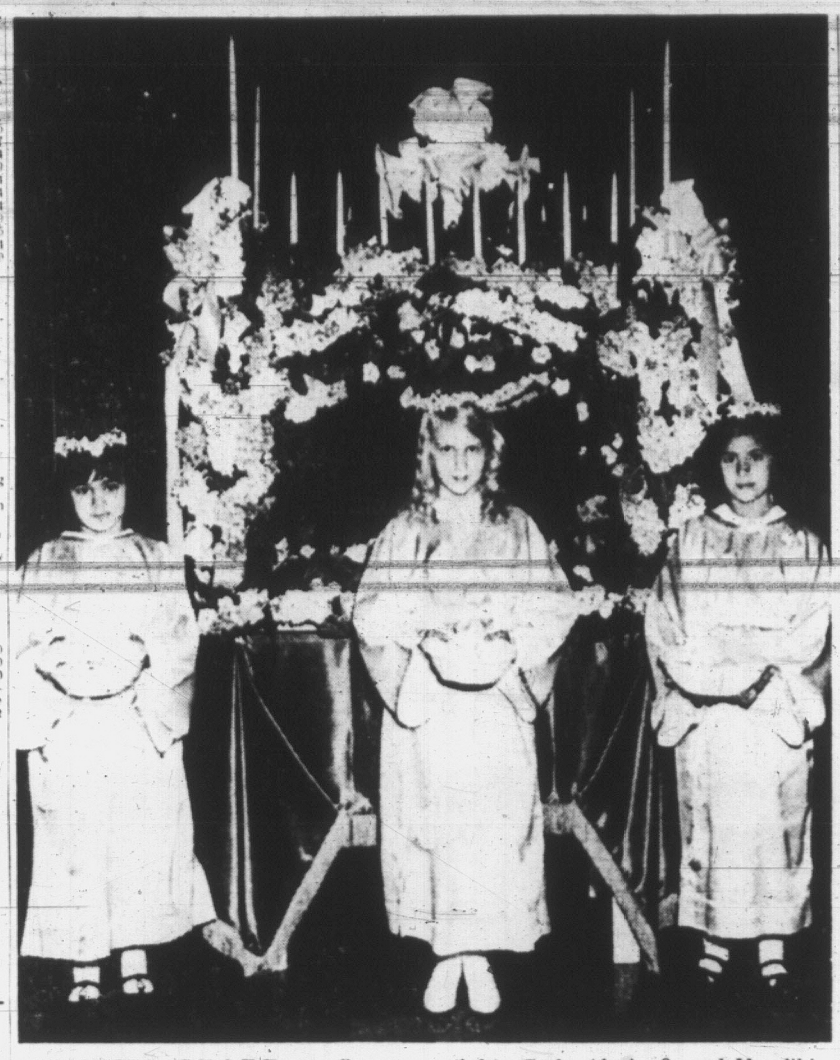

STANDING GUARD at flower-decked casket in Christ Church Cathedral are Angela Trikeriotis, 7 (left), Carla Alexis, 9, and Vasaliki Raptis, 8. (Photo by Strickland.)

Colorful Service as Greeks Celebrate Arrival of Easter

A flower-decked casket containing a figure of Christ was carried through Christ Church Cathedral Friday night and fololwed by more than 200 members of the Greek Orthodox Church bearing lighted candles.

Greeks throughout the world are observing this week as Easter weekend because they follow the Julian, not the Gregorian calendar.

The colorful Epitaphios service was held here for the first time as the official Greek observance of Good Friday.

Before the service began, the casket was placed on the altar steps of the cathedral, with lighted candles and a cross fashioned with white lilies.

Four small girls in flowing white robes stood by the casket carrying white baskets of rose petals and later followed it down the main aisle of the church and around the cathedral block.

Members of the congregation followed carrying lighted candles.

Father John Floropoulos of Vancouver conducted the service, which is symbolically a funeral service for Christ. The Lord's Prayer was recited in Greek—the language in which the New Testament was originally written.

A native of Athens, Father Floropoulos came to British Columbia 11 years ago. He explained that the Greek Orthodox Church was originally part of the Roman Catholic faith.

"The division occurred in the 11th century," he said. "It was partly due to a difference of opinion over the authority of the Pope."

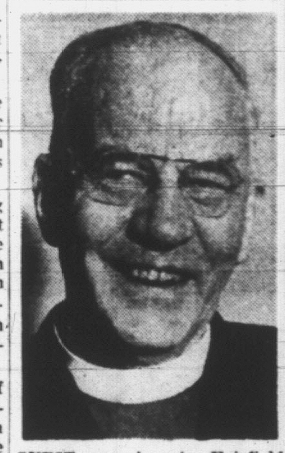

GUEST preacher in Fairfield United Church Sunday morning will be Very Rev. Dr. Hugh A. McLeod, former moderator of the United Church of Canada. The resident minister, Rev. Dr. H. W. Kerley will conduct baptisms at this service and Mrs. Dorothy Dawson will sing I know that my Redeemer liveth.

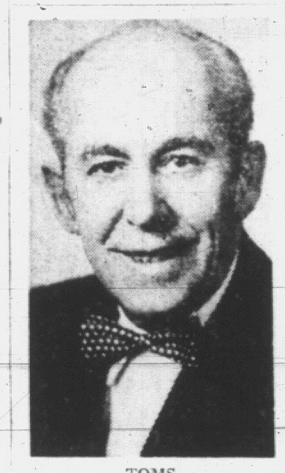

TOMS
. . . after Easter

Significance Of Ascension Church Topic

The Importance and Significance of the Ascension of Christ into Glory will be the post-Easter subject of Rev. R. E. S. Toms in the Apostolic Church Sunday at 7:30 p.m.

"The message will deal in part with an event that took place after the Ascension and is now stirring the great church denominations from coast to coast," says Mr. Toms.

Rev. Neil Moore, outstanding evangelist and musician, will play in the church Monday and Tuesday at 8 p.m. The public will be welcome.

Flood Threat Still Eases

EMERSON, Man. (CP) — The Red River continued to spill its flood-waters slowly into the business section of this border community today.

Residents, cheered by a downward revision in the flood forecast Friday, breathed more easily in the hope the peak was near.

Mayor Leonard Carless said after a morning tour of the town: "I don't think it will come up farther than it has. At least we're hoping."

Man's Search For Answers Film Topic

Where did man come from? Why is he here? Where is he going?

Such questions are answered in the film Man's Search for Happiness, to be presented in the Victoria Morman Chapel, 2990 Quadra Street, May 1 at 7:30 p.m.

The film was shown in the Morman Pavilion at the New York World's Fair and has been booked for Victoria by two Mormon missionaries now working here.

They are Elders Ronald Rowen, from Melba, Idaho, and Roland Anderson, Alamo, Nevada, both stationed at 2990 Quadra Street.

They expect to be in Victoria for at least six months, but are subject to transfer at any time. There are six Mormon missionaries in Victoria and about 145 in B.C. and Alaska.

Sermons To Glow In Sky

ESSEN, West Germany (Reuters)—Biblical texts and short sermons glow in letters against the sky over industrial Essen as the Roman Catholic church uses the latest advertising methods to preach to a mass audience.

The texts are flashed across the city from a moving electrical signboard erected on top of a skyscraper in the heart of the city.

It is believed to be the first time that such a signboard has been used for religious purposes.

The signboard, dedicated by the Bishop of Essen, Franz Hengsbach, will carry religious messages twice daily, during the morning and evening rush hours.

Child Safety Day Trumpeted For May 2

Two proclamations were announced today designating Child Safety Day and National Insurance Women's Day in B.C.

Child Safety Day was set for Sunday, May 2, "to focus attention on the tragic and needless toll of accidental deaths and injuries suffered by the children of our province."

The proclamation, signed by Lieutenant-Governor George Pearkes, noted that 349 children under the age of 10 years died in accidents last year and another 8,881 were hospitalized.

National Insurance Women's Day will be observed Tuesday, May 18 in B.C., the other proclamation said.

BEFORE MEN'S CLUB

Newsman Relates Odd Experiences

A bag of egg and tomato sandwiches nearly disturbed the dignity of the Queen's wedding to Prince Philip in Westminster Abbey in 1947, Norman Cribbens of the Victoria Times told the Men's Club of Metropolitan United Church this week.

Speaking on Adventures in Journalism, Mr. Cribbens said he and other correspondents took sandwiches to the wedding because they were virtually imprisoned in a wooden grandstand constructed high up at the back of the Abbey.

Regulations required them to be in their seats three hours before the ceremony began.

"I foolishly placed my sandwiches on the ledge in front of the grandstand," Mr. Cribbens said, "and they were nearly pushed over the side by a passing woman reporter in a fur coat.

"Monarchs and ambassadors of other countries were assembled in the pews below. And, with my heart in my mouth, I snatched back the sandwiches in time.

"To this day I've wondered what would have happened if some royal head had been smitten by a descending package of egg and tomato."

SERIOUS NOTE

On a more serious note, the speaker said he believed in the symbolic value of the Crown and thought most people saw in the Queen's wedding an idealization of their own marriages — past, present or future.

"In essence, it was much the same as any other church wedding, but it was ennobled by the glorious music and splendid pageantry."

Mr. Cribbens said one of the ironies of journalism is that reporters sometimes dine with kings and princes and great captains of industry while wondering how they were going to pay the electric light bill.

Recalling his early experiences as a student seeking entry into journalism, Mr. Cribbens told of approaching a dour Scottish editor who said:

"Do ye know what ah'd do if a son of mine wanted to join a newspaper?"

There was an awful pause, then he added:

"I'd drown him—it would be kinder in the end!"

Pr. Rupert Drowning

PRINCE RUPERT (CP) — Arthur Witzke, 25, identified as a native of Ontario, drowned Thursday afternoon when his rented skiff overturned in the rough waters of Prince Rupert harbor. The body was recovered half an hour later 20 yards from shore.

COUNTRY STYLE AUCTION
Hundreds of Miscellaneous Items Go on Block
TONIGHT 7 O'CLOCK
PROSPECT LAKE COMMUNITY HALL
Sparton Road
(Attend the Fun Auction)
Services Donated by
MAYNARDS AUCTIONEERS

LEASE

1965 PONTIAC
PARISIENNE HARDTOP
With white walls, wheel discs, automatic transmission, power steering, radio, fully insured.
ONLY $121.50 per month, including maintenance, lubrication, oil, 1,000 miles per month at NO MILEAGE CHARGE
Enquiries to:
C. & C. TRANSPORTATION CO. LTD.
Est. 1900
906 GOV'T ST. PHONE 385-2100

You don't need Montreal Trust '4% Savings' to tour Europe . . . (but it helps)

Your European holiday will be that much closer and more enjoyable if you start a systematic savings program today. Here's why it's worth your while to look into the advantages of Montreal Trust Savings Accounts:
(1) at Montreal Trust your savings can grow faster with a high interest rate of 4% per annum.
(2) longer business hours;
(3) Two types of Accounts to serve you:
(a) Regular savings with chequing privileges.
(b) Personal Reserve Account with interest calculated and credited monthly.
(4) special "save-by-mail" facilities.

Montreal Trust
—trust company to successful people since 1889
Victoria, B.C., 1057 Fort St. Tel. 386-2111

BEFORE HOGUE INQUEST JURY

Comment on Killings Hit

VANCOUVER (CP) — A lawyer charged before an inquest jury Friday that the press, senior police officers and civic officials have no right to comment on the violent deaths of Constable Leonard Hogue and his family.

H. A. D. Oliver, counsel for the Vancouver Policeman's Union, made the attack in a special statement granted by coroner J. P. Wellwood.

Police spokesmen have said that Hogue, a victim with his wife and six children in a murder-suicide Tuesday, was under suspicion in the February robbery of $1,250,000 in cancelled money from a Vancouver warehouse.

Mr. Oliver said a host of unrelated matters had been introduced into the investigation of the deaths and he hoped the jury would be spared further interference of this kind.

The six jurors viewed the bodies of Hogue, his wife and six children, heard medical evidence and the lawyer's statement, and then were released until a police investigation of the deaths is complete. Officials said this would be done within two weeks.

Mr. Oliver sought to establish that Hogue might have suffered a brain injury in an automobile accident less than 24 hours before the shootings.

DAMAGE POSSIBLE

A pathologist, the family's doctor, and a doctor who closed a cut on Hogue's head with six stitches after the accident agreed that brain damage was possible although there was no indication of a brain injury.

Hogue was described by the family doctor, Dr. Leonard Zimich, as a good father who did not show signs of any depressive or psychotic condition.

Pathologist Frederick L. Sturrock said a sample of Hogue's blood showed no evidence of alcohol or barbiturates. He agreed at the suggestion of a jury member to check for traces of narcotic drugs or tranquilizers.

The jury was told all members of the family died instantly of multiple skull fractures and brain injuries inflicted by gunshot wounds. No evidence was given to indicate who might have fired the weapon.

Man In Hurry Leaves Scene, Found Guilty

A young man in a hurry was convicted Friday in Oak Bay court of careless driving and failing to remain at an accident scene.

Norman Abbott, 1239 Oliver, was remanded o May 7 for sentence. Abbott was involved in an accident March 9 on Hampshire in which he collided with a parked car.

His lawyer said the accused was late for an appointment and it was worry over this that caused him to drive off after stopping briefly.

OAK BAY REALTY
Sells Oak Bay Best!
EV 5-7707

NOTICE TO CREDITORS

In the matter of the Estate of Annie May Bears, late of Suite No. 4, 2448 Dunlevy Street, in the City of Victoria, Province of British Columbia, who died on the 20th day of March, 1965.

CREDITORS and others having claims against the above Estate are required to send full particulars of such claims to Canada Permanent Trust Company, P.O. Box 1232, Victoria, B.C., on or before the 1st day of June, 1965, after which date the estate's assets will be distributed, having regard only to claims of which the executors shall have received notice.
DATED at Victoria, British Columbia this 21st day of April, 1965.
CANADA PERMANENT TRUST COMPANY,
P.O. Box 1232, Victoria, B.C.
Executors.
By their Solicitors:
CAMERON & CAMERON,
311 Royal Trust Bldg.,
Victoria, B.C.